NO JOB APPLICATIONS OR INTERVIEWS UNTIL FURTHER NOTICE

Gap of despair

Hunger pangs missing, but not mental anguish

Last of five parts by Don Collins

At various times recently Canada's record unemployment has been called a needless human tragedy, a tragedy of our times, a shameful waste of the human resource.

This is one view — one that combines the elements of alarm and blame. There are others. And they range through all the shades from black to white.

"The thing that is being hidden from the public is that nobody is being starved to death," says Stan Purdy, manager of Victoria's Canada Manpower Centre.

"It's not like it was in the 30s. Sometimes you can't tell whether your neighbor is employed or unemployed."

THERE ARE all kinds of people, it seems, who will tell you about unemployed friends who drive good cars and go golfing regularly because they have good paying jobs when they work and wives who work when they don't.

Hence, you have a general apathy in the face of a situation that has sidelined almost a million Canadians — or many more if the unregistered unemployed are counted.

Because he works so close to the problem, Stan Purdy is by no means apathetic. He recognizes that it is certainly more than a passing inconvenience. But his comments are tempered to provide a balance against what some people might call an over-dramatization.

The counter-argument, of course, is that you can't overstate the impact of massive unemployment. The financial pain of the depression years may be missing, but the mental anguish isn't. Sociologists don't even like to hazard a guess on the extent of the psychological damage — the over-all loss in human terms, and national well-being.

While he suspects some politicians are playing games with unemployment figures, Purdy readily admits all is not well, particularly in Greater Victoria where the 10.1-per-cent jobless rate is one of the worst for an urban area in the province.

Page 2 — Pessimism

Home
TELEPHONE
383-4111
CLASSIFIED
386-2121

The Daily Colonist.

Vancouver Island's leading newspaper since 1858

Cloudy, high 14

Weather Details on Page 2

No. 120 – 119th Year | VICTORIA, BRITISH COLUMBIA, FRIDAY, MAY 6, 1977 | 15c Daily, 30c Sunday

Winnipeggers Patty Rainboth, Lynn Hobson enjoy downpour —CP

Rain cheers up Prairies

From trickle to torrent: Break in year's drought

WINNIPEG (CP) — Rain continued falling Thursday on the parched southern Prairies in depths ranging from a trickle to a torrent.

And while agricultural experts said it was far from enough to make up for almost a year of drought, it was adequate to heighten seeding activity in grain fields.

Said Gerry Lafontaine, an elevator agent at Moose Jaw in the southern Saskatchewan breadbasket:

"You just couldn't ask for anything better and there is still a month of seeding time."

Between 15 and 20 millimetres fell across the Saskatchewan grain belt.

In Eastern Manitoba's Red River Valley and in the Cypress River area of the southwest Wednesday night it exceeded 50 mm.

The rain also was welcomed by cattle producers who had been shipping calves to market prematurely or feeding them expensive grain because their pastures were killed by weeks of warm, dry weather.

In Brandon, Man., the western premiers agreed to form a special committee to co-ordinate the fight against possible drought conditions.

Premier Allen Blakeney of Saskatchewan said the rain will provide some temporary relief but the drought may continue because of moisture levels in the sub-soil are low.

Blakeney said the special committee will be responsible for such matters as an inventory of available fodder and pasture land for livestock, and working with the federal government on drought assistance programs.

Agriculture Minister Sam Uskiw of Manitoba said considerable damage has been done to forage, but the rain should keep the province's cereal crops healthy for five or six weeks.

In Alberta, district agriculturalist David Ward said the rain provided relief for the most of the province except the southeast corner. Only four millimetres had fallen there by early Thursday compared with 17 in Edmonton.

Saskatchewan drought co-ordinator Phil Polischuk said seven or eight times the amount of rain to date will be needed to restore wells and dugouts.

About four inches are needed to give adequate moisture to stubble fields — land which produced a grain crop last summer.

Bob Bradley of the provincial agricultural extension centre in Brandon said the rain should be enough to ensure crop germination in most regions of western Manitoba.

Ferries halted for four hours

B.C. Ferries officers went resentfully back to work after a four-hour strike Thursday, their protests over manning clauses still unresolved.

There were no sailings between 11 a.m. and 3 p.m., but most users stayed away for the period because of forewarnings, and at 4:30 p.m., traffic from Swartz Bay was described as moderate.

(Two of those left sitting on the dock at 11 a.m. at Swartz Bay were former premier W. A. C. Bennett and Waldo Skillings, former Social Credit MLA for Victoria.)

The strike was called by the licensed component of the ferry workers, part of the B.C. Government Employees Union, as a last-ditch tactic to settle a nine-month-old list of unresolved issues.

Officers walk off ferry in Nanaimo —CP

The Labor Relations Board, which last month ordered the licensed and unlicensed (crew) to become one bargaining unit, followed through at a hearing Thursday and declared the officers' strike illegal.

LRB chairman Paul Weiler, said after a brief meeting with ferries corporation representatives, the striking officers and the BCGEU: "We instruct the BCGEU and its officers to immediately communicate this ruling and this order to the officers and to instruct the officers to return to work at once."

Peter Marshall, a spokesman for the officers, said the LRB "has effectively wiped out the licensed bargaining unit" with its rulings.

He said ferry management now could "just sit back and laugh" at the officers' concerns over under-manning because the LRB had refused their plea to force it back to the bargaining table.

The manning clause is the principal one of several issues the licensed component felt was left unresolved during last summer's industrial inquiry commission by Hugh Ladner.

Marshall said the licensed officers now are forced to restructure their constitution and consider ways of bargaining jointly with the larger unlicensed component.

He warned that in the event of a ferry-freighter collision such as occurred a few years ago, only 30 officers and crew might have to cope with 1,000 or more passengers.

Marshall said the officers had "resentfully accepted" being ordered back to work and added he expected a fur-

Page 2 — Ferries

Fox . . . backs RCMP

McKinsey . . . speaks Russian

RCMP offered me a spy job, says reporter

OTTAWA (CP) — A Citizen reporter, Kitty McKinsey, said Thursday that she was approached by the RCMP to spy on Soviet journalists in Canada.

Solicitor-General Francis Fox told the Commons the national police force has a right to approach reporters for such information.

McKinsey said she was asked by Constable Jeff Jemming of the RCMP's security service branch last week to report anything she could to him about Soviet journalists. Four Soviet reporters are members of the Parliamentary Press Gallery.

McKinsey, who writes a regular column for The Citizen, has studied Soviet, and East European affairs, and has travelled in the Soviet Union. She also speaks Russian.

She refused Hemming's request, and says she has never met the four Soviet journalists.

Fox said outside the Commons that the RCMP can monitor the activities of "people who are suspected of being involved in other than newspaper activities in this country."

The practice was permitted to allow the force to execute its "general mandate to protect national security."

Fox said it is not government policy to hire spies but that the RCMP could seek information from anyone in the

Page 2 — RCMP

English Canada 'damned obtuse,' Trudeau snaps

REYKJAVIK, Iceland (CP) — In what his officials say was an expression of frustration over the way a news briefing was going, Canadian Prime Minister Trudeau called the late French president Charles de Gaulle "an obnoxious fellow" and English-Canada "damned obtuse."

His spokesmen, here with Trudeau during a stopover on his way to London and Paris, noted Thursday that the Ottawa briefing with reporters from The Times of London, The Financial Times, The Economist, the BBC and The Daily Telegraph was supposed to be about the summit meetings in London.

But the 16 pages of a transcript distributed to reporters on the prime minister's plane while en route here deals almost entirely with federal reactions to Quebec separatism.

The final page of the transcript notes that the prime minister was told the time was almost up and he said:

"Well, that's the trouble with Quebec, you see. We spend all our time on that. You know for 100 —at least 50 — years Quebecers have been discussing what their place in Canada should be and that's why de Gaulle is such an obnoxious fellow when he comes, and says you're right, you spend more time discussing this.

De Gaulle shouted, "Vive le Quebec libre" from the balcony of Montreal city hall in 1967. The separatist remark soured Franco-Canadian relations for years.

"That's what despairs me as a French Canadian. That's why I left university because you'd sit around and discuss nothing else but separatism."

"And I'm just as impatient with English Canada as I am with French Canada, because if English Canada were not so damned obtuse, you know, they would have understood this, 20, 30, 40 years ago."

The remark comes only days before Trudeau is to visit Paris to talk with President Valery Giscard d'Estaing. This visit follows one by Claude Morin, Quebec minister of inter-government affairs, and after Paris Mayor Jacques Chirac — a former Gaullist premier — spoke publicly in favor of Quebec independence.

Inside

Educator cites U.S. school war —Page 8

Western premiers strong on unity —Page 23

	Page
Background	5
Bridge	34
Classified	33-46
Comics	32
Crossword	36
Editorials	4
Entertainment	29, 30
Family	25-27
Finance	6, 7
King Fisherman	34
Marine Calendar	8
Names in the News	29
Provincial Court	22
Sports	14-17

PHARMACARE CONCESSION

Aspirins back on list

Human Resources Minister William Vander Zalm has returned aspirin and antacid medicines on the official pharmacare list.

Vander Zalm, in a letter to Scott Wallace (PC—Oak Bay) said the two medicines would qualify for pharmacare if the person requiring them could produce a letter from a physician saying they were needed as treatment.

Both antacids and aspirin had been removed from the list.

"With regards to antacid therapy for the treatment of peptic ulcers or the provision of ASA as a chronic medication, we are prepared to allow these as a pharmacare benefit on an individual basis only and following receipt of a written request from a doctor," Vander Zalm wrote.

Originally he had removed the drugs from the pharmacare list because he felt they were being prescribed too liberally. Wallace, a medical doctor, didn't disagree with the statement that there had been some abuses but he always claimed that there were people who required antacids and aspirin as a medical treatment.

Wallace said he was delighted with Vander Zalm's change of heart. "And I think it's worth noting that if he's presented with balanced arguments he can be persuaded," Wallace said. "We give him a lot of abuse; this is the time for a little praise."

It's Habs vs. Boston

Winger Bob Gainey scored both Montreal goals as Canadiens eliminated New York Islanders in Stanley Cup semi-finals Thursday with a 2-1 victory. Boston Bruins open final series in Montreal Saturday. (Details on Page 14.)

Morris . . . 'myth exploded'

Restraints 'proved labor weak'

WINNIPEG (CP) — The federal controls program exploded the myth of big labor and showed the union movement for what it is — fragmented and weak with no real collective power, Joe Morris, president of the 2.3-million-member Canadian Labor Congress (CLC), said Thursday.

"If we do not reorganize and delegate power to the centre, the emerging economic and political forces will sweep this movement aside as each affiliate in turn finds itself powerless to deal with them," Morris told the United Steelworkers of America policy conference.

"The controls exposed the Achilles' heel of labor in Canada," he said. "The collective strength of labor in Canada has never been successfully harnessed behind a strong national centre."

Morris said the central labor congress has always been able to count on the full support of the 197,000 Canadian steelworkers "and I know this support will continue during the difficult times ahead."

The steelworkers union, the largest industrial labor organization in Canada, primarily represents workers in the mining and basic steel industry.

Delegates warned CLC leaders Wednesday to guard against being co-opted by government and business in three-way economic meetings.

Morris said Thursday the long-term CLC policy calling for an effective labor voice in national decision-making "has brought the CLC to the forefront of Canadian affairs."

Last month, labor, business and federal government representatives held their first three-way meeting to discuss the federal controls program. Labor's first objective is to have the controls lifted.

Morris said the CLC's proposed council for social and economic planning would not jeopardize the power of parliament, but it "is a direct threat to the power of the federal bureaucracy."

Pessimism—but the search for a remedy goes on

From Page 1

MOST VICTIMS are local and nearly half are under 25. Purdy finds this particularly unfortunate, but has little in the way of comforting news to offer. He doesn't expect the picture to change before next spring.

"I sure don't see any reason at the moment to be optimistic," he says.

But, optimism or not, the search for a remedy to the problem goes on.

Since the predicament is national and international in scope, tackling it on a local basis might appear tantamount to catching a tiger with a butterfly net. But there are those willing to try. And if ambition counts for anything, Greater Victoria would appear to be in the forefront of the fight.

Purdy, for one, is working on two levels — carrying out the national schemes of Manpower and trying to stir up local business concerns. One of the ideas is that more competitiveness would mean more business. And more business would mean more jobs.

THE MAIN THRUST at the moment, though, is coming from the Greater Victoria Economic Development Council, a strange new vehicle that was pushed out of the starting gate by Victoria MLA Charles Barber and sent on its way with politicians of all stripes clinging happily to the sides, along with representatives of business, tourism, labor and the academic world.

It's just over three months since the fledgling NDP politician proposed the formation of such a council and the signs of progress so far are positive. The idea was to tap some of the best brainpower, business knowhow, political pull and enthusiasm available as a means of concocting a laxative for a community suffering from commercial irregularity.

If the thing is to work, ways must be found to attract and create new, clean industry. The council has been promised financial help by the province and has to get the full support of regional government.

Barber is delighted with what he has seen so far. For one thing, he says, the importance of the task has produced an unusual feature — non-partisan behavior from council members who represent various political parties and levels of government.

"SAM AND I are working together," he says in friendly tones about Sam Bawlf, the Social Credit cabinet minister who holds the other Victoria riding seat.

"And Scott Wallace (B.C. Conservative leader) has been providing the secretarial services and we have Frank Carson."

(Carson, now a Victoria alderman, ran for the Socreds against Wallace in the last provincial election.)

"Everyone has been cooperating quite well — there has been an extremely positive attitude."

Whether that attitude persists, and leads to any real success remains to be seen.

Proposals range from the need of an industrial commissioner and industrial park, to land assembly, and the birth of a variety of light industries, in addition to research centres and a gerontology institute.

Because of its involvement with government, university, marine life and the forest industry, Barber sees Victoria as a likely "brainpower" centre that would attract people from around the world for special services and training.

"Why, for instance, aren't we bringing in people from South and Central America to learn about forest management?" he asks.

HE ALSO FEELS it is time Victoria had its own fishing equipment industry. The fact the bulk of fishing equipment comes from the United States and Japan bothers him.

"Why on earth, in a place like this that is serving all of Vancouver Island, do we not have our own marine services?"

All of this, of course, would be aimed at creating jobs in an urban area that has lost too much of what little industry it had over the past few years.

The trend has been to shift operations to the Vancouver area leaving the employees the option of moving or remaining unemployed at home.

More recently some Lower Mainland businesses have been relocating in Washington state. And the movement of workers from Victoria and elsewhere to Alberta continues.

"When we have businesses going to the United States and workers going to Alberta we know we've got a problem at home," Barber says.

Nothing undelines the problem more, he feels, than the loss of six Victoria motels through conversion to apartments and condominiums. One motel was only three years old.

TO BARBER and the others, this not only demonstrates the fall-off in business, but means that many more jobs will no longer be available.

Larry Ryan, Victoria Labor Council secretary, Victoria alderman, and a member of the new development council, says the future depends on the birth of new industry here.

"For the future — for the sake of the young people in this town — we need a more diversified industrial base," he says.

But Ryan, like others, looks to the provincial and national levels, and beyond, for the lasting answers to unemployment.

One of the real needs he sees is a "much more dynamic program for retraining and upgrading the labor force."

He is also critical of an education system that provides training in areas where there is already an over-supply of workers.

But the proper development of skills would better arm the labor force against unemployment, he feels.

"It is the unskilled who have always had the real difficulty getting jobs."

HE LOOKS to provincial and federal governments to increase the retraining programs, but also sees a need for major employers to do more than they have in the past.

"This is another problem area," he says. "The employers have been slackers. They tap the market and leave the government to provide the training. They have been passing the buck for too long."

Labor officials in close touch with the job situation are inclined to scoff at government work-finding programs. Most of them write off Human Resources Minister William Vander Zalm's program as a "disaster" and a "political gimmick."

And they seem to find enjoyment in pointing out that a third of the jobs the Vander Zalm program had taken credit for were, in actuality, filled by Canada Manpower.

While it isn't Ryan's nature to poke fun in this way, he is less than enthusiasitic about government programs of this kind.

What he says about the unskilled workers appears to be borne out by a recently released study by the research and planning branch of the B.C. Labor Ministry. Entitled A profile off Low-wage Workers in British Columbia, the report deals with people seeking work in the second half of 1975 at a number of Manpower centres.

WOMEN accounted for 67.3 per cent of the more than 9,000 low-wage earners involved in the survey. And more than half of the people in this earning category were under 25 years of age.

As Ryan talks of a need for stepped-up training, Manpower — on a national scale — is moving into a five-year strategy program that is to see an initial spending of $350 million in 1977-78 and which it hopes will find work for 135,000.

In the meantime, the problem of unemployment continues to fester.

It has many oddities. In Victoria, Purdy says it is not unusual to see people with university degrees scrambling with hundreds of others for jobs driving cabs.

And everywhere, the sincere job junter — especially the young one — gets called names and blamed for things that are not his fault.

As one labor leader with a close relationship with Unemployment Insurance Commission staff puts it: "Too many young people and poor people get blamed these days for ripping off UIC. This just isn't the case. The new wrinkle is the middle-class ripoff!"

HE EXPLAINS it this way:

"You find it working in a town like this. (North Vancouver Island community.) Say I own a restaurant and you have a real estate business. We're pals. Our wives are friends. You hire my wife and I hire yours. We keep them on the books for the necessary length of time, pay them well, then let them go so they can collect UIC.

"I'm not out any money by paying your wife, because you're paying mine the same salary. And we all benefit."

Everyone benefits, that is, but the honest-to-goodness unemployed.

A lot of people are looking for an answer to their problems. One of those looking is Larry Ryan.,

"But I don't see any one single solution to it," he says.

And the search continues.

Greater Victoria Economic Development Council: A strange new vehicle sent on its way with politicians of all stripes clinging happily to the side

Tory Wallace, Socred Carson, NDPer Barber
. . . 'there has been an extremely positive attitude'

ANDY CAPP

RCMP asked me to spy on Soviets—reporter

From Page 1

country about national security concerns.

Bruce Phillips, president of the Parliamentary Press Gallery, denounced the RCMP action and said that if the police force "considers east bloc journalists to be a security problem, the infiltration of snoops into the press gallery surely is not the way to solve it."

McKinsey said the RCMP constable also asked her to report anything unusual she might see on further trips to the Soviet Union. She said he told her he planned to make contact with another Canadian reporter going to Moscow

CBC radio reporter Dennis Fox was questioned in the Commons on the matter by Ray Hnatyshyn (PC—Saskatoon Bigger), who asked whether it is force practice to pay reporters to spy on one another.

Fox said it is not RCMP policy to pay for obtaining information. But he confirmed outside the House that the RCMP has interviewed members of the parliamentary press corps.

In Toronto, Don MacPherson, vice-president and general manager of the CBC's English service division, said in a statement Baxter is going to Moscow as a news correspondent for th CBC and for no other reason.

"His own professional ethics and the policy of the CBC dictate that he will do nothing to compromise that position," MacPherson said.

Moon, group summonsed

ANNANDALE-ON-HUDSON, N.Y. (UPI) — State police arrested Korean evangelist Rev. Sun Myung Moon and 10 companions Thursday for trespass at Bard College in this Dutchess County community. The group was given summonses to appear before Red Hook town justice Elmore Fraleigh today.

Unstable business climate

QUEBEC (CP) — Ayerst, McKenna and Harrison Ltd., a United States-owned pharmaceutical company which buys horse urine from about 135 Quebec horse farms to manufacture hormones, is closing its operations in Quebec and Ontario.

Company spokesman Alec Stanton said the decision to close was made on strictly economic grounds — politics was not involved.

Bleak till 1990: Report shock to Bud Cullen

OTTAWA (CP) — Bud Cullen, manpower and immigration minister, said Thursday he is shocked and surprised by a Statistics Canada report that high unemployment rates among youth may last until 1990.

Cullen said in an interview that he is also surprised the report, released by the government information — gathering agency earlier this week, forecast a second cycle of high unemployment caused by the baby boom echo, the offspring of the first baby boom following the Second World War.

Cullen said previous forecasts from a variety of sources had not predicted a second, less dramatic, baby boom and had suggested that current high unemployment rates among all age groups will drop in the early 1980s, possibly leading to labor shortages in some occupations.

Cullen said the reports have suggested that "all kinds of blacks and purples and pinks" might have to be allowed to emigrate to Canada to fill the labor shortages.

The possibility of long-term high unemployment rates among the young may force the government and trade unions into shifting their thinking about the need for shorter work weeks and earlier retirement ages, he said.

"It's a bit of a shocker. . . . We'll probably have to do a lot of rethinking about our economy."

The Statistics Canada report said the current glut of graduates from university and community colleges may well continue for about 15 years, producing high rates of unemployment and underemployment among this group.

Ferries strike

From Page 1

ther decline in morale, which was already "pretty poor."

"I am grateful to the officers that the strike was 100 per cent successful," he said. "We haven't achieved what we initially set out to do; the employer is still not under obligation to go back to the bargaining table, but we're not going to step outside the law of the province."

George Hornett of Victoria, chairman of the unlicensed component, said the LRB had clearly ruled that BCGEU general secretary John Fryer has been "given jurisdiction by law" over both ferries groups.

"We have to work things out (with the officers) and they are in the process of being worked out now."

Because the officers only walked off the job at 10 a.m. Thursday and did not throw up picket lines, the unlicensed component merely sayed on the job and completed their shift. A new shift started at 3 p.m.

The officers, who are licensed by the federal government, will now have to reach agreement on a bargaining group setup with the crew members before the current contract expires July 31.

Your Good Health

Dear Dr. Thosteson: I am a heart patient. I have non-rheumatic myocarditis, but I don't understand what that means. I had all the tests run, and that's what they came up with.

Would you please give your explanation of the disease. I am 33. Is it related to heart failure?—**Mrs. J.M.**

The causes of most types of heart disease are readily determined — congenital (birth) defects, high blood pressure, arteriosclerosis (artery hardening) and so on. Various prominent clues can tell exactly why the heart is not behaving as it should.

Myocarditis (inflammation of the muscles in the heart wall) is a sort of maverick, generalized diagnosis settled on when other possibilities have been exhausted. Non-rheumatic means that it is not due to rheumatic fever.

There are several other possible causes for such inflammation — virus infection as from influenza, measles, or mumps, the effects of diptheria, or rheumatoid arthritis, to name a few.

When the heart is involved there is usualli a fast irregular beat, shortness of breath, and chest pain.

You mention heart failure. This can occur in severe cases or when the inflammation becomes chronic. The only thing to do immediately is to treat the inflammation. In the meanwhile, the search must continue to try to pinpoint a specific cause so it can be corrected.

I assume that right now your doctors are involved in this on-going detective work to find out why your heart muscle became inflamed.

The Weather

MAY 6, 1977

Cloudy with periods of light rain decreasing to a few showers in the afternoon. Winds brisk westerly. Thursday's precipitation: trace. Sunshine 6 hours 6 minutes. Recorded high and low at Victoria 12 and 2. Today's forecast high and low 14 and 4. Today's sunrise 5:46, sunset 8:35; moonrise 12:19 a.m. Sat., moonset 8:45 a.m. Saturday outlook: Clearing.

East coast of Vancouver Island — Cloudy with periods of light rain decreasing to a few showers in the afternoon. Winds brisk northwesterly. Thursday's precipitation 4.4 mm. Recorded high and low at Nanaimo 13 and 5. Forecast high and low 15 and 5. Saturday outlook: Clearing.

West coast of Vancouver Island: sunny in northern areas. Cloudy with occasional showers in the south. Winds brisk northwesterly. Forecast high and low at Tofino 12 and 4. Saturday outlook: mainly sunny.

North coast of Vancouver Island — Mainly sunny. Highs 11 to 14. Saturday outlook: mostly sunny.

Extended outlook, Sunday through Tuesday. Showers Tuesday. Temperatures near of or a little below normal. Highs 14 to 19. Lows 1 to 6.

READINGS

	Max.	Min.	Precip.
Montreal	25	5	—
Ottawa	22	5	—
Toronto	13	8	0.7
North Bay	20	5	—
Thunder Bay	14	5	1.3
Kenora	16	9	28.4
Winnipeg	14	11	41.4
The Pas	11	1	—
Churchill	2	-8	—
Brandon	13	8	25.5
Regina	11	6	12.4
Saskatoon	10	3	41.7
Prince Albert	9	3	12.1
North Battleford	9	4	21.2
Swift Current	11	4	1.8
Medicine Hat	13	5	4.2
Lethbridge	10	5	—
Calgary	6	2	11.9
Edmonton	10	6	29.1
Cranbrook	8	3	—
Castlegar	12	1	1.5
Penticton	12	-1	0.4
Revelstoke	7	4	4.4
Princeton	10	0	—
Vancouver	13	6	0.6
Prince Rupert	12	0	—
Terrace	17	3	—
Stewart	16	1	—
Port Hardy	11	2	—
Tofino	12	2	—
Comox	13	3	—
Prince George	11	2	13.0
Williams Lake	3	0	7.6
Mackenzie	10	4	9.0
Blue River	7	3	3.6
Kamloops	10	6	—
Dawson City	14	-2	2.1
Whitehorse	15	2	—
Fort Nelson	12	5	0.2
Fort St. John	10	4	12.2
Peace River	17	5	2.4
Yellowknife	13	4	—
Inuvik	4	-9	—
Seattle	14	6	3.8
Spokane	13	1	—
Phoenix	31	19	—
Las Vegas	28	16	—
Chicago	28	16	—
Miami	27	23	—

TIDES AT VICTORIA
(Tides listed are Pacific Standard Time)

	Time H.M.	Ht. Ft.	Time H.M.	Ht. Ft.	Time H.M.	Ht. Ft.	Time H.M.	Ht. Ft.
5	02.50	9.2	10.15	.4	19.45	7.8	22.05	7.2
6	03.30	9.3	11.05	.4	20.30	7.9	23.05	7.4
7	04.00	8.6	11.50	.8	21.05	8.1		
8	00.15	7.3	05.00	7.9	12.50	1.4	22.00	8.1
9	02.10	7.0	06.00	7.2	13.40	2.2	22.30	8.1

TIDES AT SOOKE

	Time H.M.	Ht. Ft.	Time H.M.	Ht. Ft.	Time H.M.	Ht. Ft.	Time H.M.	Ht. Ft.
5	01.35	9.9	09.45	.8	16.20	7.5	20.45	6.4
6	02.15	9.7	10.35	.8	17.20	7.5	21.50	6.6
7	03.00	9.3	11.25	1.2	18.45	7.5	23.10	6.7
8	03.50	8.6	12.00	1.7	19.45	7.6		
9	00.20	6.6	05.00	7.9	13.00	2.4	20.45	7.8

TIDES AT FULFORD HARBOUR

	Time H.M.	Ht. Ft.	Time H.M.	Ht. Ft.	Time H.M.	Ht. Ft.	Time H.M.	Ht. Ft.
5	04.35	10.7	11.55	-.5	19.55	10.9		
6	00.40	8.3	05.20	10.3	12.45	-.5	20.40	11.1
7	01.50	8.3	06.15	9.7	13.35	.9	21.40	11.1
8	03.25	8.0	07.10	9.0	14.20	1.7	22.25	11.0
9	04.45	7.4	08.30	8.2	15.25	2.7	23.20	10.9

Island Saw Co.
617 Chatham Street 385-5500
5-3

1st & 2nd mortgages available
VICTORIA PUBLIC SERVICE CREDIT UNION
HELPING VICTORIANS SINCE 1940

Special Moms Celebrate at THE KEG — with
★ Prime Rib Dinner
Served with baked potato or KEG SPECIAL rice . . . Together with all you can eat from the SALAD BAR,
for only $6.25
MOM'S SPECIAL in effect SUNDAY, 4:00 P.M. to 6 P.M.
Please Come Early!
OUR NEW SUMMER HOURS
Monday-Thursday 5-11 p.m.
Friday-Saturday 4-11 p.m.
Sunday 4-9:30 p.m.
500 FORT STREET 386-7789
THE KEG STEAK AND SEAFOOD
5-5

DRINKING . . .
If you want to drink and can, that's your business. If you want to stop and can't, that's our business.
ALCOHOLICS ANONYMOUS
1005 View St. 383-0415

CENTRAL SAANICH MUNICIPALITY
During cleanup week (May 9 - 13) the Corporation will pickup refuse as follows:— commencing 10:00 a.m.
Monday May 9—Brentwood Area
Tuesday May 10—Tanner-Keating Area
Wednesday May 11—Chatwell Area
Thursday May 12—Saanichton Area
Friday May 13—Turgoose Area
ALL OTHER AREAS BY TELEPHONE REQUEST ONLY
Rubbish must be placed at the end of your driveway adjacent to the road. There are no restrictions on what we will take except domestic garbage.
FOR INFORMATION OR SPECIAL PICKUP, PLEASE PHONE — 652-1922
G. Rogers
Municipal Superintendent

Oil imports: New curb sought

WASHINGTON (AP) — In a surprise move, the House of Representatives government operations committte Thursday voted to strip U.S. oil companies of their right to purchase foreign oil and give that authority to the federal government.

By an 18-to-16 vote, the committee added the provision to President Carter's legislation for a new cabinet-level energy department.

Under the proposal, offered by Representative John Conyers, Michigan Democrat, the U.S. government would become the "sole importing agent" for oil produced by the Organization of Petroleum-Exporting Countries.

The proposed new federal energy department would then resell the OPEC oil to energy companies in the United States. Conyers said his proposal would break up what he claimed is a questionable relationship now enjoyed by big U.S.-based energy companies and OPEC.

He predicted that the result would be a reduction in the price of imported oil, which now sells for about $13.50 a barrel. Conyers blamed big U.S. oil companies for being at least partly responsible for the recent increases in the cost of imported oil.

The adoption of the Conyers amendment surprised committee leaders. It came as the final vote on the president's energy department legislation.

Committee Chairman Jack Brooks (Dem. Tex.) immtdi- Brooks (Dem. Tex.) immediately adjourned the meeting until today.

Under the Conyers proposal, a new public energy administration would be established within the proposed energy department.

It would be responsible for buying oil to be imported into the United States, something which now is done exclusively by the oil companies.

Conyers said that while Carter would not request such sweeping powers to be given to the proposed new department, "I think the administration can live with this."

Conyers said he feels his proposal has enough support to be approved by the full House, although congressional sources said this seems unlikely.

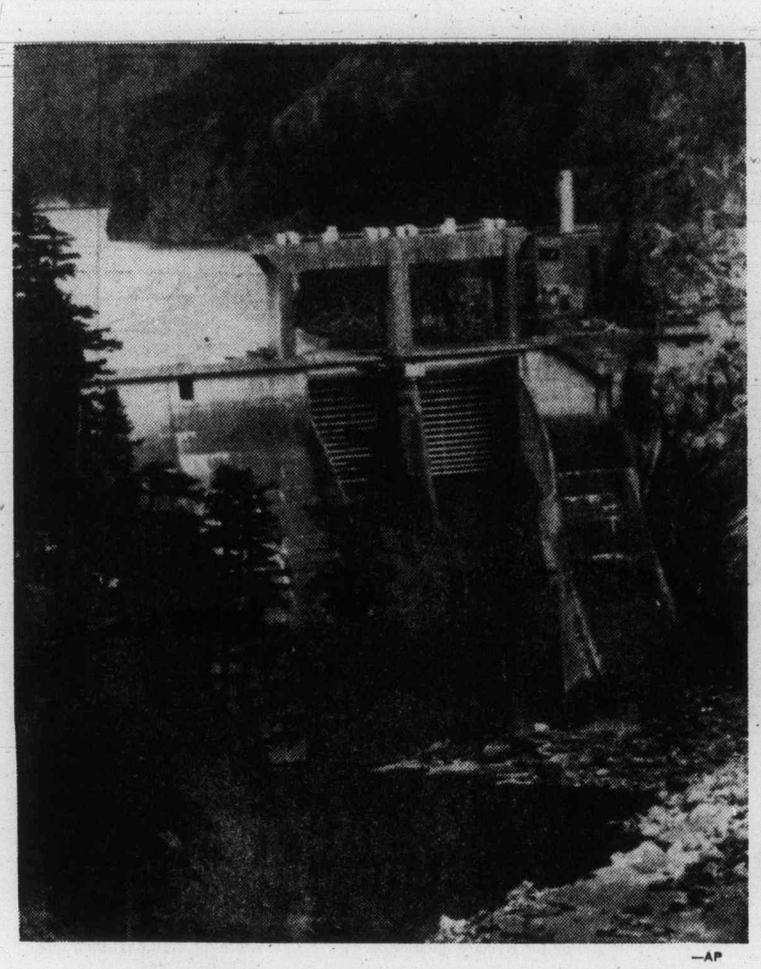

—AP

Skagit's drying up

The water level is sinking fast on Gorge Lake behind the Gorge Dam on the Skagit River near Newhalem, Wash. Skagit Valley is one of many areas in the western states suffering from the effects of drought this year.

PS

Plastic Man presents the fourth in the series of fantastic plastic "Saturday Specials" at the Plastic Shop.

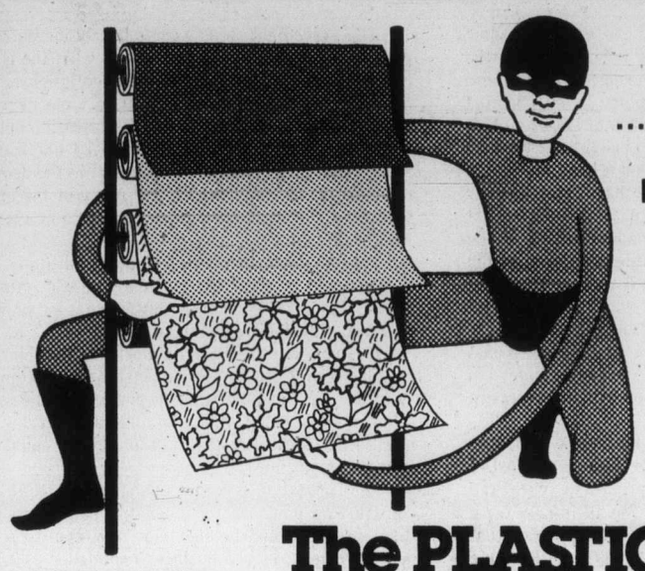

This Saturday only

...UPHOLSTERY VINYLS

Beautiful floral patterns

Only $2.95 a yard!

A wide variety of plain colours also available at $4.75, $5.95 and $6.95 a yard.

And don't forget upholstery foams...regular and extra firm always in stock. Join Plastic Man as he continues to fight for the right to do-it-yourself... and save money.

The PLASTIC SHOP

A world of ingenious and useful items for today and tomorrow.

Victoria: 2105 DOUGLAS STREET – 386-1477

Nanaimo: 460 WALLACE STREET – 753-0114

CHARGEX

Owned and operated by Industrial Plastics...serving Victoria for 30 years.

Youths on rampage

Belfast cabbie shot dead; general strike collapsing

BELFAST (UPI) — A Catholic taxi driver was shot and killed in his cab Thursday. The Protestant-led general strike neared collapse as thousands returned to their jobs.

In West Belfast, a crowd of rampaging youths flagged down the cab travelling along a road dividing the Catholic and Protestant sections. As he stopped, a shot rang out and the driver was killed. It was the first death since the general strike began Monday night.

In Armagh, scuffles broke out when 18 members of the "B-special" security force appeared on charges of setting up illegal roadblocks earlier this year.

Rev. Ian Paisley, a militant Protestant leader, travelled to Armagh with busloads of supporters and a crowd of about 1,000 set off on a march to the courthouse but police barred their way.

Fighting broke out and Harold McCusker, one of 10 Ulster Unionist members of the British Parliament, was shoved and punched.

Despite the death and violence, the strike seemed on the verge of collapse. Thousands of workers joined the steady trek back to factories and shops throughout the province.

The city centre also returned to normal. Along Royal Avenue — the main shopping area — not a single shop was seen closed.

Labor union and business spokesmen said all main industries were operating normally with a virtual full turnout of the work force.

The exceptions included the port of Larne, which handles one third of the province's trade. The port was the first to respond to the strike call by the militant Protestant United Unionist Action Council.

At an open-air meeting Thursday Larne workers voted to continue the stoppage which has closed the port.

Despite mounting evidence to the contrary, strike leaders remained confident they could achieve victory. A spokesman for the Action Council predicted a "dramatic turn in the situation" within the next 24 hours.

A police spokesman said gangs of youths in Protestant East Belfast roamed the streets stoning buses and the security forces. A spate of bomb scares tied up traffic in many areas.

The spokesman said two buses were smashed and youths spread nails and glass across a highway leading into the city.

"So far the trouble has been of the nuisance type," the police spokesman said.

He said 27 persons had been arrested on intimidation charges and calls for help had risen to the 1,000 mark.

GM, Ford, VW face recalls for safety

WASHINGTON (AP) — Three new U.S. investigations of alleged safety defects involving General Motors, Ford and Volkswagen automobiles were announced Thursday by the National Highway Traffic Safety Administration.

The General Motors investigation involves the power brake booster on 2.2 million 1976 Chevrolets, Pontiacs, Oldsmobiles, Buicks, Cadillacs and GMC trucks.

The safety agency said two minor accidents had been reported when the booster failed after gasoline vapor condensed in the booster can, causing the diaphragm to deteriorate and rupture.

The agency said General Motors planned a defect recall campaign. A spokesman for General Motors Canada Ltd. said about 200,000 Canadian cars were involved in the recall.

The Ford investigation is in response to allegations that the plastic instrument panels on the vehicles shattered in minor accidents, leaving sharp edges which could harm vehicle occupants.

A Toronto spokesman for Ford of Canada Ltd. said his company had had no reports of problems with the instrument panels.

The agency's investigation of Volkswagen is based on 59 owner complaints that a design weakness has led to broken throttle cables.

Involved are about 370,200 of the following models: 1975-76 Rabbit and Scirocco; 1974-75 Dasher; 1973-74-75 Audi; 1975 Type I sedans (Beetle) and 1976 Type II vehicles (vans).

Volkswagen of Canada said there had been no reported problems with throttle cables in Volkswagens in Canada.

Seabrook ruling today

CONCORD, N.H. — The New Hampshire Supreme Court will decide today whether 1,400 demonstrators arrested for occupying part of the Seabrook nuclear plant site may be released on personal recognizance without cash bail.

Attorney Anthony McManus, representing the protesters, asked the state's high court Thursday to overturn a lower court's decision that refused to release the demonstrators without the cash bail.

In separate action Thursday in U.S. District Court in Concord, the Massachusetts and New Hampshire affiliates of the American Civil Liberties Union filed a class action lawsuit charging the state with confining protesters in an unlawful and unconstitutional manner.

The suit also sought $5,000 damages a day per person as well as $5,000 for their arrests.

The protesters insist preliminary construction work for Seabrook already has harmed valuable marine breeding grounds and claim the area would be threatened by disposal of nuclear wastes.

All-day trials began at Hampton district court for the arrested demonstrators.

By early evening, nine persons were found guilty of criminal trespass, a misdemeanor.

Secret documents

CIA man convicted in sales to Soviets

BALTIMORE (UPI) — Former CIA mapmaker Edwin Moore was convicted Wednesday by a federal court jury of espionage and other charges for trying to sell secret documents to the Soviet Union.

The U.S. district court jury deliberated six hours before convicting Moore of one count of espionage, two of unauthorized possession of classified information and two of possession of government property worth more than $100.

U.S. district court judge Frank Kaufman ordered presentencing psychiatric and medical reports for Moore, who will be held until they are completed at a Baltimore hospital.

Assistant U.S. attorney Daniel Goldstein told the jury that Moore knew what he was doing when he offered the information to the Russians in a package delivered to the Soviet embassy in Washington.

Moore admitted during his trial he made the delivery but said he thought he was doing it under orders from a CIA agent.

Moore claimed that he delivered the packet to the Soviet residence at the request of a man named "Joe" who said he represented the CIA.

Hey!

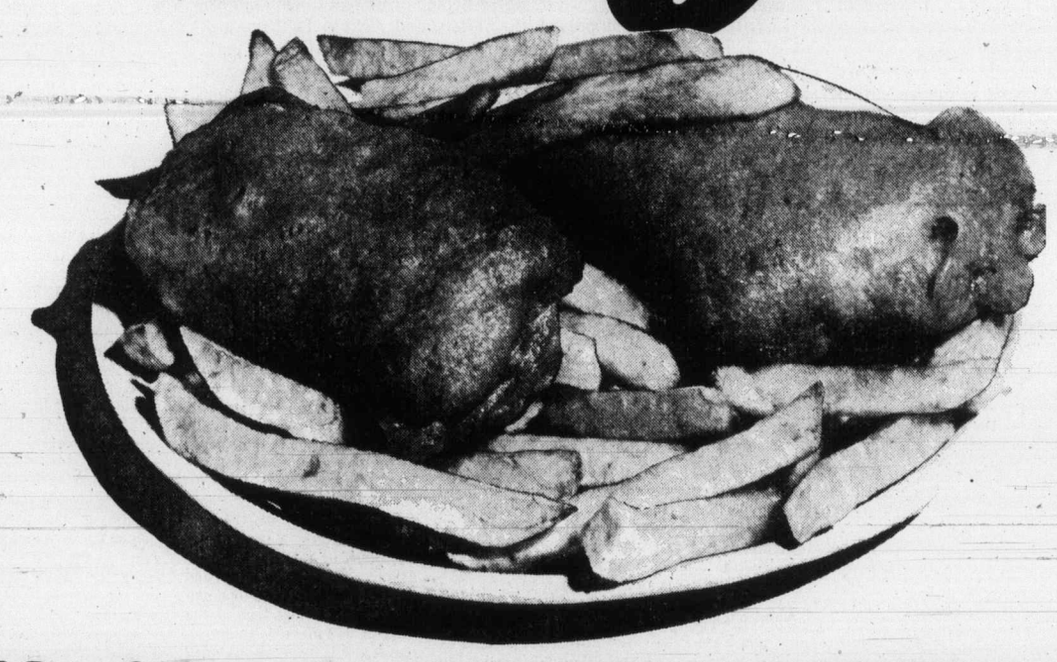

Nothing fancy, just good food.

Hey Mom! Instead of cooking.

Hey Dad! Bring the family.

Hey Kids! Check the big helpings.

Eat in or take out. Enjoy a big tasty serving of Captain Scotts Fish & Chips.

Try a treat this Sunday– Brunch at Captain Scotts.

We're open 7 days–11:30 am to 8 pm. Friday and Saturday 'til 9.

You haven't had it so good for years!

CAPTAIN SCOTTS FISH & CHIPS

Captain Scotts Fish & Chip Shop near you at:

Victoria: McKenzie Mall (McKenzie at Shelbourne) . . . 477-1334

Nanaimo: Harewood Shopping Centre . . . 753-0941

Port Alberni: 10th Ave & Roger St. . . . 724-2222

The Daily Colonist.

"An Independent Newspaper . . . The Organ of No Clique or Party"

1858 — Published every morning except Monday by The Colonist Publishers Limited at 2621 Douglas Street, Victoria, B.C., V8W 2N4. Second class mail registration number 0516. All undelivered copies or any notices respecting changes of address are to be sent to the above address. Member Audit Bureau of Circulation — 1977

RICHARD BOWER — Publisher and Editor-in-Chief

Fellow-unionist concern

IT MAY BE, as Larry Ryan has accused fellow members of the Victoria Labor Council who have jobs, that they aren't too concerned about those who haven't. The council secretary is disappointed with response from the membership at large to plans for a mass demonstration at the Legislative Buildings in protest against the government's handling of the unemployment problem. Few have stated their willingness to participate.

On the other hand, in a broader viewing of the question, signs of deep caring might be seen in the recent contract bargaining by the B.C. Yukon Building and Construction Trades Council with the employers' Construction Labor Relations Association.

There is no need to go into the trouble-riddled past of the B.C. construction industry. It is known only too well with the strikes and lock-outs that have been called so often over the years.

But there is a good chance that work stoppages will be avoided this year, with the leaders of most of the 17 unions involved in agreement with the employers on the same changes for all in new work contracts for the coming year. There is optimism that the others will follow suit and that rank-and-file voting over the next two weeks will make the settlement final.

The agreement on a 99 cents hourly increase in a package of benefits is 76 per cent of what the unions had demanded at the start of the negotiations.

They were aiming for a $1.30 package increase, one cent more than they settled for last time out and which the federal Anti-Inflation Board cut back to $1.17. That undoubtedly played a part in the decision to settle for 99 cents, which, for many of the unions with their different base rates, is within or close to AIB guidelines.

That, in itself, indicates a change of attitude. But it also could be what far too many unions refuse to admit, that the economic downslide can only be reversed with their substantial help.

It is possible there are memories of that hint of a warning from Premier Bennett last March that in this "testing year" of 1977, when 65 per cent of the major labor contracts in the province are up for renegotiating, lack of restraint in bargaining could lead to government intervention.

The preferable view, though, is that the construction unions have taken to heart more than their own good and behind their new approach is a desire to help restore business confidence and thus reduce the 30 per cent unemployment rate in their 40,000 membership.

A reasonable miff

THE SPECIAL STANDING committee of the legislature established to inquire into food prices in British Columbia is starting off with a generous helping of miffs.

The chairman is miffed. He is the Social Credit member for Shuswap, Len Bawtree. After the times and places of the committee's meetings had been published, he said that "any dates for hearings not emanating from the chairman's office should not be considered factual," and that "people wishing to make submissions may be inconvenienced by any list of dates which are inaccurate."

But he has neither said the published schedule is inaccurate nor indicated if any of the dates may be changed. This is always open to the chairman and the committee, of course, but they should give ample notice — which is still possible, the first hearing being set for May 30-31 in Parksville, which Mr. Bawtree has confirmed.

Conservative leader Scott Wallace and Liberal leader Gordon Gibson are miffed, too. They wanted to be members of the committee but were rejected.

The government's position has been that the decision on whether to allow them to sit unofficially is up to the committee, and apparently the chairman has made up his mind. They will get transcripts of the meetings so that "all political parties may be fully informed."

The committee has ten members. Seven are Social Crediters: Mr. Bawtree, Walter Davidson, Harvey Schroeder, Cyril Shelford, Gary Strongman, Economic Development Minister Donald Phillips and Agriculture Minister James Hewitt. The others are New Democrats: David Stupich, Barbara Wallace and Christopher D'Arcy.

According to the published schedule, the committee will be sitting at intervals through the summer, always on weekdays. The legislature will be sitting in the summer, too. It is expected to resume work on June 13. And here Dr. Wallace's miff finds new expression. The hearings, he says, will deprive the legislature of three valued Opposition members; it looks as if the premier is "just trying to water down the Opposition."

Mr. Bennett will be watering down the government side even more, it must be noted, and keeping two of the most effective Opposition members in place.

But we think the people of British Columbia also might be a little miffed, and rightly. Is there any reason why the hearings should not be postponed until after a fully attended session of the legislature and then concentrated in a shorter period? Is there, for that matter, a pressing need to bring the legislators back to Victoria and send the committee and its staff around the province in the tourist season?

Energy and the backlash to waste

By GWYNNE DYER from Britain

Oil is the only lubricant that also causes friction. It has done a bit of that already — remember Kissinger's hint two years ago that the United States would invade the Gulf states in the event of another embargo? — but it will take a real scarcity to show up oil's full potential for trouble-making.

As President Carter has just finished telling the world, that scarcity is coming in less than 10 years, but he tactfully omitted to mention where the friction will be greatest. It will not be between suppliers and customers: despite serious quarrels about price levels, their relationship is basically a symbiotic one. It will be between competing customers, and especially between the United States, Europe and Japan.

★ ★ ★

The grievance that America's allies are going to develop is just starting to be aired in the European press, but when you talk to European energy experts its shape is entirely clear. They define the coming problem not as a shortage of oil, but as American greed and wastefulness. One recently identified the crucial problem as "getting American consumers off the backs of the rest of us".

Once the crisis arrives that is inevitably also going to be the popular conclusion in Western Europe and Japan. That sort of resentment directed against the United States cannot fail to have political consequences.

Europeans use about the same energy forecasts that American experts do, and they come to the same grim conclusion as President Carter: by 1985, there will probably not be enough oil to go around. Even if Congress obediently and quickly passes every one of Carter's energy conservation proposals into law (about as likely as the mass conversion of its members to Zoroastrianism) there may still be an oil famine then.

Exact figures for oil production and consumption eight years in the future are obviously impossible. But the precise date doesn't matter. If not in 1985, then in 1988 (or 1983) there will be less oil produced by the exporting countries than the total minimum import needs of the industrialized importers.

The United States, which can better afford to pay, however grudgingly, will import most of what it has to have, and Europeans, Japanese and even Russians will have to spend various lengths of time shivering in the dark. They will not like it, especially since it will by then be graven in their minds that the reason for their misery is the habits of the American consumer.

The United States now imports just under half the oil it uses. If its citizens consumed energy at the same rate as Germans or Japanese (whose countries are equally industrial and nearly as prosperous), it would actually be able to export a bit. That is the key fact: the United States is taking one-third of the total oil exported in the world simply to subsidize its waste.

Even if Carter's plan is not mangled by Congress, it will do nothing about this fact. He is seeking to cut the annual rate of growth in U.S. energy demand from four per cent to two per cent, and shift the pattern of consumption towards domestic rather than imported energy sources.

But that will still leave the United States consuming half the energy in the industrialized West plus Japan with only about a quarter of its population, and sucking in at the very least six million barrels of imported oil a day in 1985. You can't expect the expect the Europeans and Japanese (not to mention the poverty-stricken oil importers of the Third World) not to notice who is causing the problem.

★ ★ ★

The resentment of the rest of the world will be fierce and bitter, even though there is little they can do about it directly. Italians, for example, with hardly any native oil or coal, have no choice but to import their energy. The fact that they already pay four times as much as the U.S. consumer for the fuel in their cars can make very little dent in their minimum requirements.

The rest of Europe is only somewhat less dependent on oil imports, and Japan is almost totally so. Only Britain and perhaps Canada of the major industrial nations can hope to be nearly self-sufficient in oil in the 1980s (and even Britain will come under severe pressure from its Common Market partners to share its oil and their shortages). As for the non-industrialized countries, all their hopes of moving out of subsistence economies depend on a sharp rise in energy consumption which a world scarcity would make impossible.

Of course the world will not end: alternative sources of energy will be developed, and the level of economic actitivy will eventually adjust to the amount available (whether higher or lower than now), moreover, the oil crisis which is needed to give enough impetus to the development of new energy sources would came sooner or later, whatever Americans do. People simply are not capable of giving really serious attention to their needs of the day after tomorrow unless they are actually miserable today.

But the crunch and the misery will come a lot sooner because of the profligate American waste of energy, and that is going to be a big, unavoidable political fact at the time. It will place an immense strain on U.S. relations with Europe and Japan, with incalculable political and strategic consequences. America may end up paying a high price for its energy habits in more ways than one.

Today in History

By The Canadian Press

1910 — Edward VII of England died and George V succeeded to the throne.

1941 — Josef Stalin became Soviet premier, succeeding V. M. Molotov.

1959 — Twenty-year-old Lynn Seymour became the first Canadian prima ballerina of the Royal Ballet Company.

The Now Society

Remember back before bars had Tiffany lamps and wooden fans and beveled glass and brass and all that?

Ottawa Offbeat

Power for Parliament

By RON CLINGEN
Substituting for Richard Jackson

The House of Commons has been hit head-on with a list of its inadequacies and challenged to shape up.

One of the historic chamber's own members was perhaps even gentle when he said "we are really out of touch with some realities."

He complained, too, that members don't have the opportunity to debate the great issues of the day.

In a speech which should start many of his colleagues taking a closer look at problems they already know exist, Opposition House Leader Walter Baker insisted Commons procedures should be examined in terms of upgrading them so that members of Parliament "have an opportunity to represent their constituents in a way that their constituents believe they should be represented."

Similar warnings have been issued before but none quite so forceful has resounded through the Commons in some time.

The Grenville-Carleton MP claimed one of the chief problems is what he called "the doctrine of ministerial responsibility."

★ ★ ★

He contended that doctrine is a working assumption which is "palpably untrue" — that cabinet ministers are the source of policy decisions which they may only have rubber-stamped or of which perhaps they never heard.

"If we do not devise fundamental rule changes in the House of Commons which explicitly challenge some of the more outlandish perversions of the idea of ministerial responsibility, then Parliament will never again truly represent Canadians," Baker declared.

Commons committees, he said, should be a starting point for change.

He said committees should have the power to call any public servant to testify, under oath if required, backed up by subpoena powers.

★ ★ ★

Baker argued this "risk" of bringing a more public dimension to the advice of public servants would be a step towards recognizing that they "hold, and consistently advance certain ideas."

He noted MPs now wishing to discuss factual or policy matters must address themselves to the public servants through the minister.

"In maintaining the fiction that the minister is indeed responsible, the house is obliged to accept an intolerable amount of interference, real and implied, from him," Baker observed.

"To preserve this outdated nonsense is to view the workings and conflicts of government through very dark glasses," he added.

Strong words, they were, but true. Although a certain amount of formality has its place, the amount we have now does Parliament and the pople it serves more harm than good.

★ ★ ★

Baker went so far as to assert "the pre-eminence of the doctrine of ministerial responsibility blows away all the froth about parliamentary sovereignty . . . and leaves us with the totalitarian reality which is the Canadian House of Commons."

He complained the cabinet is no longer, in the words of Walter Bagehot "a hyphen which joins, a buckle which fastens the legislative part of the Senate to the executive part of the state."

Instead, the Commons was told, the cabinet is "a fog that obscures . . . a wall that blocks."

There is no question the cabinet regularly does an effective job of blocking out information it wants to hold back from the public and the Opposition. Although public servants may be called before committees, they must impose censorship on themselves or have it done for them.

Baker does not believe Canadians can afford to let the House of Commons remain where it is now.

He says we must return to the era when the Commons had real power through a widespread ability to delay all types of government business, or "we must move to terminate the omnipotence of the dogma of ministerial responsibility."

The Opposition House Leader is not optimistic, however, that his ideas are about to be put into practice. He believes Prime Minister Trudeau is bent on completing "the degradation of Parliament, ending its coercive powers."

MPs, he fears, will be left with trivial tasks at the expense of fulfilling their constitutional role."

Most Canadians never see the House of Commons in operation. Even a majority of residents of the capital itself seldom, if ever, find the time or inclination to sit in on Commons proceedings.

Now that approval in principle has been given to televising the Commons, Canadians may be only a year or so away from having their eyes opened.

★ ★ ★

Long, dull debates — often punctuated by petty arguments — are regular fare. And as those debates drone on, there are normally no more than 20 or 30 members in the house, some reading newspapers and others sometimes dozing.

If the performance isn't upgraded by the time TV opens the Commons to the nation, MPs will find it impossible to convince their constituents they are really doing a job.

Baker claims the deterioration is all part of a campaign begun by the prime minister back in 1968 to "denude the House of Commons totally of constitutional significance."

On the road to civil war by way of bilingualism?

By PETER WORTHINGTON
from Toronto

Perhaps the most damning indictment of Pierre Trudeau is that he and his policies have divided Canada, turned Canadians against Canadians.

Those who have a conspiratorial nature think that was his intention all along. Tempting as this theory may be to explore, realism dictates that if such a goal were the intention, it would have been fouled-up in the process — like virtually everything else this government has touched.

Even an elementary study of Trudeau's past indicates that he has strong ideological ideas on what people should be like and how countries should be run. He has the intellectual's arrogance and energy to force change on people regardless of their wishes.

Most dictators have started out convinced that harsh measures done for humanitarian purposes are justifiable. Had Trudeau the power, it is valid to wonder if he wouldn't have used them to impose his "social" ends.

John Diefenbaker considers bilingual policies the most divisive influence in Canada. It is hard to disagree. The policies have resulted in paranoia among otherwise balanced people. Those who seek logical reasons for irrational acts often wind up with the sinister plot syndrome as the only logical explanation for bilingual lunacy.

★ ★ ★

(Malcolm Muggeridge once noted that the intellectuals who flocked to worship Stalin as the dispenser of all wisdom and social justice were so illogical that many considered them to be part of a conspiracy — when really it was the liberal death-wish that defies logic. It's similar with Trudeau.)

Anyone in the media who occasionally expresses concern over the direction the country seems to be heading, or attempts to document bureaucratic insensitivity, experiences considerable reaction from ordinary Canadians who want to know what they can do about it. The answer is usually "nothing." And so the feeling of national frustration grows.

One citizen who did something about his concern is J. V. Andrews, who retired as a lieutenant commander in 1974 after 26 years in the armed forces. He wrote a book — Bilingual Today, French Tomorrow (BMG Publishing, Richmond Hill, Ontario), which is disturbing. Andrews takes what most would consider to be an extreme view. He thinks Trudeau's bilingual program is not an end in itself, but a means by which the French will take over: a plot, in other words.

★ ★ ★

He seems sympathetic towards self-determination leanings in Quebec. Where he thinks Levesque and Trudeau differ is that Levesque wants a French province, while Trudeau seeks a French Canada.

One doesn't have to accept Andrews' theory in order to see the validity of some of his observations. Personally, I think he falls head-long into the trap of trying to pin a logical explanation to policies that make little sense. He lists some "results" of bilingualism which he thinks are only the beginning of a policy that will eventually lead to civil war and Canada becoming a police state:

- In eight years Mr. Trudeau has succeeded in separating French and English-speaking Canadians, and nothing will ever put them together again. "He has taken away the one common means of communication, which was the English language, as imperfect as the arrangement may have been, and in its place taught French-Canadians to resent the fact that English-speaking Canadians do not speak French."
- As a result of these policies the "easy-going friendliness" that existed between French and English-speaking Canadians has vanished. Now in Quebec and Ottawa and parts of New Brunswick there is resentment and hostility.
- English-language signs are being taken down across Canada and replaced with two-language signs, while in Quebec two-language signs are being replaced with French-only signs.
- The Canadian armed forces are being progressively turned over to French-Canadians.
- The merit system in military and government service is being replaced by the criterion of racial origin in the recruiting and promoting of people.
- While Quebec eliminates its 200-year-old language problem by eliminating English, Trudeau is "inverting" the same two-language problem onto the rest of the country, "knowing full well it won't work, that he doesn't intend it to work."
- Thousands of millions of tax dollars have been funneled into Quebec, "under and over the table."
- Canadian tax dollars are being spent abroad to push the French language and give the impression that Canada is basically a French country.
- Thousands of permanent government jobs have been created solely to push bilingualism.
- Millions of man hours are being wasted on linguistics instead of learning technology; there is no reward or justification for such waste.
- Ontario tax money is spent to provide French schools which will become racist propaganda mills.
- Radio and TV are increasingly being used as vehicles for pushing French.
- "Life in Canada has been changed from a life of pleasantness and friendliness to a life of full-time resentment . . . by a handful of slippery political conspirators."

★ ★ ★

All this may seem extreme and intemperate, but the fact is that bilingual policies forced from the top and neglected at the bottom (schools), may have already irreparably divided Canada. And the man who did it is now posing as the only one who can save Canadian unity!

Copyright Toronto Sun Syndicate

Gorde Hunter

I HAVE A strong admiration for the United States and for the citizens of that great nation. Being a rather frequent visitor to their country, I find they are not all that different from us Canadians. They are a little more garrulous, tend to brag a bit more about their accomplishments, flaunt their wealth and absolutely refuse to believe there is any other place in the world.

For the most part, these are minor annoyances and I'm sure they could easily tabulate a list of our shortcomings — hopefully, just as minor. We are, for the most part, one and the same. We just happen to live under different flags and different governing systems.

AND, AS THE French would say, vive le difference! I do not want to become part, parcel and statehood of the United States.

I bring this up because of a recent published letter from Craig Schoonmaker of New York, a spokesman for the Expansionist Party of the U.S.A. Let me quote:

"The devotion of French-speaking Canadians to their language bears imitation by speakers of English and the possible separation of Quebec should force Canadians to think about their future as residents of North America.

"THERE IS A LARGE but unorganized body of Canadian thought which recognizes that as citizens of the United States, Canadians would be free to speak English without embarrassment or guilt and would gain some control over the forces which affect them despite the existence of that imaginary line which is the border between Canada and the U.S. It's time for us all to think very seriously about the kind of society we want. We ought to rationalize our de facto cultural union by uniting economically and politically.

"The Expansionist Party of the United States is just now forming to promote consideration of such matters."

NOT QUITE over my dead body, but over all the protestations I can raise.

I will continue to admire National League Football, Hollywood movies, U.S. inventiveness and productivity. But leave that imaginary line just where it is.

Land a team of astronauts on Mars, Venus or any other part of the milky way and I'll applaud. I'll continue to think highly of a system that could indeed ferret out wrong-doing in the highest office of the land and that had the moral fibre to see it to a conclusion, distasteful and disruptive as it surely was. But I'll still want that 49th parallel dividing line.

TO ME, THE U.S. government system of checks and balances — through the Senate and House of Representatives — is better than our House of Commons which has no checks or balances in the Senate. I'll continue to admire you as a trusted ally and neighbor. Marriage, however, is out.

Canada is experiencing the divisiveness of two opposite cultures. It is a malaise of long and, in truth, bitter standing. It has been with us for decades and if nothing else, the present charge, counter-charge, the present debate, has at last put all Canadians on notice that something has to be done, one way or the other. There is, however, the gnawing suspicion that regardless of the referendum outcome, the problem will still be with us.

A RESOUNDING defeat of Rene Levesque's separation theme would be hailed by most Canadians, but a mere affirmative Canadian unity vote would not eliminate the root cause of the problem. A vote for separation, by the same yardstick, would only bring about more and greater problems — for Quebecers and residents of all provinces.

If we are fractured by a vote to separate, then it is not inconceivable that certain sections would indeed find it worthwhile to join the United States. In this regard, the Maritime provinces might even be forced to make such a decision. The Maritimes do have strong ties with the Northeastern United States and financially, it could well be the only alternative.

ONTARIO COULD undoubtedly go it alone, as could Western Canada, but whether a Canada, divided by a foreign state — because that's what it would amount to if Quebec did separate — could retain its strength as a nation, would be a moot point.

Some say British Columbia could become part of the United States, an idea that to me, is totally unacceptable. Our aspirations would still be better served as part of the country of Western Canada or even a Canada minus Quebec.

Long may the United States prosper, long may it remain the strongest of world powers, yet by dawn's early light, I don't want to salute what so proudly they hail. I don't want this province to be just another star on the star spangled banner.

Erma Bombeck

A group of women at a luncheon recently were in hysterics over a letter that was being passed around.

As it turned out, it was a letter from a daughter-in-law addressed to a new grandmother-in-law regarding her forthcoming baby-sitting chores.

The letter was six pages long. The first two paragraphs were given over to social amenities and the time of arrival.

From then on, it was a steady list of needs.

"Please add more lights for changing crib and bumper pads. The last time, it was inadequate.

"Four boxes of daytime diapers for a 19-pound infant.

"1 gallon skim milk. Make sure the date is recent for freshness.

"Plenty of moisturized towels and plastic bags for dirty diapers.

"Bottles may be washed in the dishwater. However, nipples and caps must be done by hand. Push water through hole in nipple to make sure it works.

"Phisoderm soap.

"Vanilla ice cream.

"Two plastic pails and a large basket for laundry. Commercial washer and dryer may be used.

"No pets in room being occupied by the baby.

"Phone must be off the hook while baby is sleeping.

"Rectal thermometer should be shaken down after each using and stored in alcohol.

"Do not place crib under duct.

"Keep toys in plastic bag when not being used.

"Sprinkle baby powder on hands and not directly on area to be powdered."

And so it went. We all laughed and finally I said, "She's putting you on, isn't she?"

She shook her head. "When the baby was born she said, 'Be sure to put your hand behind his head to support him. When they're first born they can't support themselves.' I told her, 'That's funny. When my son was born he weighed 157 pounds and could dribble a basketball.' "

"So, what are you going to do?" asked one of the women.

"What every grandmother does. I'm going out and buy four boxes of daytime diapers for a 19-pound infant, Phisoderm soap, two plastic pails, a nipple bulldozer, and 15 pounds of cotton swab sticks to clean out two ears and two nostrils."

She folded the letter carefully and added, "It seems like a lot of fiddling around for a baby staying overnight."

"Miss Ross! Would you tell me the time, date and month? My watch has stopped."

Jubilee may strengthen understanding of young

By NICK COLE
Colonist-Gemini Service

One major outcome of Queen Elizabeth's Silver Jubilee appeal just launched by Prince Charles could be to deepen international understanding between young people.

For, as the prince said in a radio and television broadcast which will have been heard by up to 50 million listeners throughout the world, the aim of the new Silver Jubilee Trust is to "help young people help others," and the schemes which it aids will involve "the young from other Commonwealth countries."

The trust expects to serve the entire Commonwealth by bringing together young people from all participating nations to carry out community projects for the benefit of a host country.

The trust will also have the power to grant-aid other projects, including Commonwealth youth exchange, designed to give youth "better knowledge and understanding of fellow-citizens of Commonwealth countries and their ways of life."

The current appeal, echoing the one made in 1935 by King George V, the prince's great-grandfather, which raised 1.3 million pounds, resulted from the desire for a permanent tribute to the Queen's 25 years' service to Britain and the Commonwealth.

In his appeal broadcast the Prince said: "I asked my mother what she would like us to do. After careful consideration, she said she would be particularly pleased if money could be raised principally to assist and encourage the outstanding work already being done by young people in various fields. Too little is heard of the positive contribution they make since I suspect it is not always considered newsworthy."

The Prince said he wanted to encourage work in hospitals, for the elderly, disabled or mentally handicapped, deprived and sick children, and rescue services, as well as projects for environmental improvement and leadership training.

"An important consequence of the appeal will," he added, "be the awakened realization among the community in general of what young people can do, given the opportunity to accept responsibility and influence the particular world in which they live."

Public plans to support the appeal in Britain are already well-advanced. Apart from individual contributions — one city livery company has donated £25,000 cash — proceeds from around 240 major sporting and artistic functions plus numerous local appeals will go to the trust, as will a percentage of the money earned from Jubilee souvenir sales. There is no target figure.

Scores of projects for immediate grants have been submitted covering every aspect of community life from hospital radio services to minibuses for rural areas.

The English love an anniversary and the 1977 celebrations offer "the best excuse we've had for a good time since the Festival of Britain in 1951," according to one popular national daily.

The program of festivities is virtually without precedent. There are more than 430 official events, over 300 of them in London alone. Hundreds of other events are being staged in provincial cities, towns and villages.

The Queen's official Silver Jubilee program opens in May but the main celebrations centre on London in June, with a national thanksgiving service at St. Paul's Cathedral.

Two days later, on June 9, the Queen will make a royal progress along the River Thames, and on June 11 — the Queen's official birthday — the Trooping the Color ceremony takes place.

Later, the Queen will make a five-day visit to Canada, but meanwhile she is undertaking many engagements throughout Britain connected with the Jubilee.

The program includes banquets and pageants, variety shows and soccer matches, a national bonfire night, numerous exhibitions including an event devoted to British inventions past and present, a naval review at Spithead, a re-enactment of Charles II's escape to France in 1651, and an international gathering of the clans in Scotland.

For the first time, Sandringham House, the 274-room royal residence in Norfolk, will be open to the public following extensive modernization.

Criticism that the celebrations are a costly indulgence appears to have died away, while earlier predictions that the Jubilee binge would be too parochial to attract foreign visitors seem to have been confounded.

Hotels are filling up and the British Tourist Authority forecasts an 11.4 million tourist influx which will easily surpass the record 10 million last year. Visitor spending should be up to £2,700 million from the 1976 figure of £2,100 million, representing around 11 per cent of the UK's invisible exports.

To the editor

Free rein for Quebec?

I have no idea who wrote the article Mr. Trudeau's Warning but he is the most gullible person in Canada if he believes our Prime Minister when he says our federal programs will cease if the proposed Quebec language bill goes through and becomes law. It is just so much political baloney, and will never happen, and the proof of that I find daily in my Colonist.

Four prisons for Quebec at $815,000 each in two years (no scheme so far has ever finished near the proposed figure when it comes to Quebec). Despite the fact that we were told Ottawa would pay no more towards the Olympic fiasco it is still functioning. We also have Mr. Danson drawing the line on using the big club on proposed federal spending for our navy (3.5 million) and fighter aircraft (2 billion). It will be "business as usual" despite the PQ threat, and that doesn't sound too healthy for B.C. by a long shot.

The only thing in Canada that is deadly serious and frightening is our prime minister and the loose way that he uses words on the other nine provinces while giving Quebec free rein to do as it pleases.

Just another promise he will never ever keep. You would think your staff would be aware of this. After all this time his threats are for us not Quebec.

Mr. Trudeau would never dare stop funding for anything in Quebec. It would lose what seats the Liberals now have in Quebec and the Parti Quebecois knows that fact and feels safe. They seem to know our prime minister better than we do. Takes one to know one. Frauds the lot of them, and poor Canadians, which does not mean that Canada intends to lose this huge investment. Even socialists don't expect to get away with what they are trying to do for free?

MRS. G. PEARMANS,
607 Marifield Ave.
Victoria.

For night owls

Bouquets to the aquatic staff of the Oak Bay Recreational Centre for providing a community service with enthusiasm and tender loving care.

Six weeks ago, after discussing the possibility of after-midnight swimming for shift workers, I presented the Oak Bay Recreational Centre staff with a petition of more than 200 signatures of fellow workers at the Royal Jubilee Hospital.

Within two weeks midnight aquatic facilities were made available to the public every Tuesday and Thursday from midnight to 1:30 a.m. From a number of reports this service has been an outstanding success. (Previously arrangements were made to make the tennis bubble available for after midnighters.)

To all shift workers in the Greater Victoria area, night owls, insomniacs, and just friendly people, the midnight swimming program is for you — and again, many thanks to the aquatic staff for making it possible!

MARILYN SCHNEIDER, L.P.N.,
947 Oliver St.
Victoria.

Implication

As a former member of the Oak Bay Recreation Commission I would like the opportunity to defend commission members from the implication, in Paul Bennett's article of April 29, that they are responsible for the financing of the recreation facilities and for the resulting increases on taxes.

Their constitution reserves for the municipal council the right to set fees and salaries. The commission may only recommend and on more than one occasion their suggested fees were lowered by the council as a result of pressure from individual groups.

They also recommended before the opening of the social lounge that liquor prices should not undercut commercial enterprises who were paying taxes for the right to serve the public. This recommendation, I see from your article, has also been set aside.

Finally, they had no input into the capital financing of the facilities. This is regarded as only a matter for council.

LAVINIA GREENWOOD,
687 Mount Joy Ave.,
Victoria.

Cyclists

Recently Mayor Mike Young of the city of Victoria and Ald. Ian Cass of the municipality of Saanich cut the ribbon which was to ride us off on our bicycles to robust health and pleasure on the new University to Dallas Road four-mile route.

It was a sign of the times in the energy crisis that never before in Victoria have so many cyclists turned out together.

This leads us to plead with car drivers to consider the danger in this trend and to show special care when passing these pedlars, young and old. The danger of death is obviously greater in the case of a crash between a fragile bicycle and a two-ton car.

As the oldest member of that crowd and a cyclist for over seventy years I was shocked to see the left elbow of a cyclist in motion brushed by a careless overtaking driver which could have caused a serious accident but for the quick recovery of balance by the child rider.

In cases of such crass carelessness anywhere by car drivers it is to be hoped that the police will, in such circumstances, lay charges of negligence before the new route becomes known as death row and cyclists everywhere can feel assured to ride on in comfort. Car drivers must be aware of what is going on in this increasing new trend of cycling where the difference in power is a danger and extreme caution is called for on the roads today.

CLARENCE GOODE,
Squadron-Leader
Royal Air Force (Retd),
1840 St. Ann,
Oak Bay.

Shocked

In a few days I shall be shaking the dust of your fair city from my shoes, and I am sorry to say without regret. I always thought Canadians as a race were an upstanding, brave, fair-minded set of people with courage proved in two wars.

Alas after several weeks of reading your daily papers and about the whines and complaints of citizens I am shocked and am changing my mind.

Your businesses are in dire straits. Prices are excessive and deplorable and your unemployed numbers deplorable. Your artisans rule the roost instead of your rulers and their excessive demands for more wages with little production is shameful.

The last unbelievable item in today's edition stirs me to write this letter. The item to which I refer is about overpaid workers refusing to let their less fortunate brothers obtain wages and food unless the unionists dictate the pay they are to get. With work and full stomachs the unionists shut the door to their brothers. I am ashamed for men like that.

JESUS MENDOSA,
Peblo Vaca, B.C.

Credibility

After months of silence from the transport minister's office one may have been led to believe that Jack Davis had finally relinquished his attempts to justify the horrendous ferry fare increases imposed on Vancouver Islanders. It's now apparent the silence was only a temporary pause while Jack frantically searched for new material and Eureka he's found it, even if it is located many thousands of miles away from Victoria.

In his latest letter (Colonist April 28th) Jack enlightened us that ferry fares across the English Channel between England and France are more expensive than those charged by B.C. Ferries to cross the Strait of Georgia.

Such a comparison is of course utterly ridiculous and clearly illustrates that Jack fails to grasp that the English ferry service is a link between two foreign countries and consequently no one need travel the route other than to take an occasional holiday abroad, while on the other hand the B.C. Ferry service is a vital link within one province, and as many Islanders have close family and business ties on the Lower Mainland they must commute frequently.

Jack's consistant references to ferry fares and tourists is indicative that he is continuing to put the cart before the horse, for it seems he has either forgotten, or was not yet informed that the primary reason for establishing the B.C. Ferry fleet was not to bring hordes of tourists here but was to provide Island residents with an inexpensive and efficient means of transportation to and from the Lower Mainland.

As soon as Jack takes steps to once again give priority to this purpose then he may begin to achieve some credibility with Vancouver Islanders.

Jack certainly need not go as far as England to compare ferry fares, for right on our own doorstep we have the Princess Marguerite which is run by the B.C. government mainly for the convenience of Americans and is transporting them and their cars from Seattle at approximately half the cost per mile charged on Canadian routes. Can the reason for this inequity be that after already switching his political affiliation from federal Liberals to provincial Socreds, Jack is now out to gain popularity amongst Washingtonians in preparation for a bid to unseat Dixie Lee Ray in the next governorship race.

C. BLAIR,
939 Reeve Pl.,
Victoria.

CARPETS

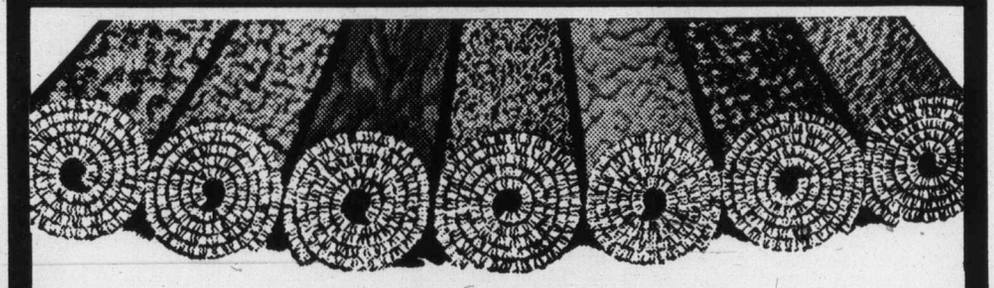

VICTORIA'S LARGEST SELECTION

- Choose your carpet from over 100 rolls on the floor
- We recommend that you bring your measurements so that we can reserve your carpet
- Builders and contractors welcome

WATCH FOR OUR GRAND OPENING

CARPET YOUR SUNDECK FROM ONLY GIANT VALUE 2.95 sq. yd.

BASTION SQUARE Nylon shag. Tak dyed, attached rubber pad. Choose from 6 colors. Full value $10.95. GIANT VALUE 7.95 sq. yd.

KITCHEN CARPETS A variety of patterns and colors. Full value $9.95. GIANT VALUE 6.49 sq. yd.

HEAVY NYLON PLUSH With attached rubber pad. Choose from 5 colors. GIANT VALUE 6.49 sq. yd.

"If we can't save you money we don't deserve your business."

GOVERNMENT DOUGLAS BAY

ON GOVERNMENT 2 BLOCKS SOUTH OF BAY

5-5

GIANT VALUE CARPET
VICTORIA LTD.
2219 GOVERNMENT ST. VICTORIA 388-6226
master charge CHARGEX
DAILY, THURS. AND FRI. 9-9, SAT. 9-5, SUN. 12-5

Toronto trading

TORONTO (CP) — The Toronto stock market recorded a moderate gain at the close of very active trading Thursday, its highest since March 15.

Analysts attributed the gain at New York, and the corresponding advane at Toronto, to the 1.1 per cent increase in the United States, wholesale price index for March. The figures, released Thursday, was lower than expected.

Trading halts continue in shares of Transair Ltd. and Foodcorp Ltd. at the companies' requests pending announcements.

Transair was halted about 2 p.m. after the sale of 9,600 shares. It last traded at $1.83 a share.

Foodcorp traded at $7.00 a share before its halt issued at last Friday's opening.

Zeller's Ltd. was second with 58,700 shares at $4.25 a share, followed by a 39,025-share block of Western Broadcasting Co. Ltd., Class B shares at $10.00 a share.

BOX SCORE

	Thurs.	Wed.
Issues traded	654	626
Advances	248	205
Declines	158	170
Unchanged	248	251
New highs	67	40
New lows	19	18

ACTIVE STOCKS

Vol.		Close	Chge
110620	Dofasco A	24½	— ⅛
67175	Zeller's	4.20	+ .05
57123	Trans Cda Pp	14½	+ ¼
43643	IU Intl	13½	+ ¼
39956	Bell Cda	48¾	+ ⅜
39650	Wstrn Brdcstng B	10	— ⅜
29102	Inco A	29⅜	+ ⅜
26560	Kaiser Res	14¼	+ ½
26448	Norcen	11⅝	+ ¼
25490	Alcan Alum	30⅝	+ ⅛

TSE 300

Composite Index 1,004.03 +4.91

Metals, minerals	1,106.66	+ 8.97
Golds	1,649.52	— 0.12
Oils, gas	1,117.70	+ 9.79
Paper, forest	1,094.84	+ 2.60
Consumer prod.	842.92	— 0.09
Industrial prod.	915.77	+ 2.35
Real est., const.	1,102.82	+ 2.02
Transportation	1,175.01	+ 0.13
Pipelines	1,251.61	+ 6.25
Utilities	1,127.03	+ 5.46
Comm., media	924.95	+ 5.34
Merchandising	811.73	+ 0.71
Financial serv.	854.21	+ 2.03
Management	1,094.53	+ 9.52

Up 12; down 2. Volume 2.76 million (2.37 million). Value $29.83 million ($26.14 million).

MARKET REPORT

Closing quotations for Thursday, May 5, 1977

Quotations supplied by The Canadian Press, Richardson Securitis, Pitfield Mackay Ross and Co. Ltd., A. E. Ames and Co., Dominion Securities Corp., Harris and Partners Ltd., The Royal Bank of Canada and the Bank of Nova Scotia.

New York

NEW YORK (AP) — The stock market shrugged off a labor department report showing a sharp rise in wholesale prices in April and posted a small gain Thursday.

The Dow dipped more than two points early in the day as the U.S. labor department announced an increase in wholesale prices for April equal to 13.2 per cent on an annual basis. It was the third consecutive month in which the wholesale report showed a double-digit rise.

But trading rebounded quickly, posting gains of more than five points before the market gave some of that up near the close.

Factors such as a number of encouraging devidend reports recently and fairly attractive prices helped continue the week-and-a-half long market advance, analysts said.

The Dow industrial average has posted a net gain of more than 28 points since it hit a 15-month low a week ago Monday.

Among Canadian issues on the New York Stock Exchange, McIntyre was up one to $33½, Hudson's Bay ½ to $17⅝, and INCO ⅜ to $28¼.

CLOSING AVERAGES

30 Industrials	943.44	+2.72
20 Transportation	239.58	—0.78
15 Utilities	109.92	—2.29
65 Composite	315.33	+0.11

Volume: 3 million.

ACTIVE STOCKS

Vol.		Close	Chge
769500	Occid Pet	28⅞	+ ⅜
229000	Revco D.S. Inc	16½	— 2⅛
222900	Lockh Aircrft Co	10¼	+ ⅝
185300	R C A Corp	30⅞	+ ½
175700	Gen Mtrs Crp	70⅝	+ ⅛
175400	The El Paso Co	17¾	+ ¼
164900	Hughes Tool Co	38¾	+ ⅛
164300	Gen Foods Crp	31½	— ¼
154400	Amer Hoist-Drrck	24⅞	— ¼
145900	Foster-Whl Crp	25⅞	— ½
145500	I U Intern CP	13	+ ¼
144100	Wstnghse El	21½	Unch
136900	Allegn Pwr Sys	21⅜	+ ¼
134900	20th Centy-Fox	12	+ ½
131700	Gen El Co	55⅜	+ ¼

QUOTATIONS

Alcan	29¼	Homestake	40⅝
Alcoa	58¼	Honeywell	51
All Chm	46	Inl Steel	45¾
Al-Chim	31¾	IBM	260½
Am Air	11⅞	Int Harv	37⅜
Am Brnds	46⅜	Int Nick	28¼
Am Bcast	46	Int Paper	58¾
Am Can	39⅞	Int Tel T	34¼
Am El P.	24½	Johns-Mann	35
Am Metal	49⅛	Kaiser Alum	38¾
Am Motor	4⅝	Kennecott	29⅛
Am Smelt	21⅛	Kraft	47⅝
Am Tel T	64⅝	Kresges	30¼
AMF Inc	19⅞	Ling-Tem.	10½
Ampex	8⅛	Litton Ind.	14⅛
Ash Oil	34⅞	Lock Air	10¼
Atl Rich	58¾	Matsushita	22⅞
Avco	15⅜	McDon D	20¼
Avon	48⅛	Merck	52¼
Bel How	21⅛	Mer Ly	18
Bendix	42	Minn M M	51
Beth St	35	Mobile Oil	66⅝
Boeing	52⅜	Mobile Oil	66⅝
Boise Cas	32⅜	Monsanto	78¼
Borden	34¾	Motorola	44¼
Bo-War	30¼	NCR Corp	34⅞
Bri My	63¾	Natomas	37⅞
Brunswick	14½	Newmont	25¼
Burl Ind	24⅞	Nort Si	18⅜
Burl No	49⅞	Owens-Ill	29¼
Burroughs	57⅞	Pac Gas	23⅞
Caterpill	56⅜	Pan Am	4⅜
Col Bcast	58¾	Pepsi	71⅝
Celanese	52	Ph MOr	54¾
Chase Man	30⅝	Ph Pete	55⅞
Ches-Ohio	40¾	Pit Bowes	19⅜
Chrysler	17⅞	Polaroid	33½
Coca-Cola	75⅞	Proc Gam	77¼
Col-Palm	24⅝	RCA	30⅞
Comsat	35⅞	Rsp. Stl.	32¼
Colt-Data	21⅝	Revlon	39¼
Con Edison	22¼	Safeway	47½
Cons Oil-G	11	Schlumb	65
Crown Cork	22	Scott P	17¼
Crown Zell	39⅛	Sears Roe	59⅜
Delta	35⅞	Shell Oil	69¾
Diiney	35⅞	Singer	22¾
Dow Chem	37	Sperry	37¼
Du Pont	128⅞	Stand Cal.	41⅞
Ea Air	8	Sun Oil	43⅜
East Kod.	62¾	Sth Pac	35¼
El Paso	17¾	Talley	8¾
Exxon	52¾	Teledyne	68¾
Fair Cam	30½	Telex	2½
Fed N Mt	16	Texaco	26⅜
Firestone	19¾	Tex Gulf	27⅜
Ford Mot	55⅝	TWA	10
Ga Skog	31⅛	Uni Carb	54⅛
Gen Dyn	55⅛	Uni Pac	56⅛
Gen El	55⅜	Uni Oil	52¾
Gen F	31½	Uniroyal	9⅞
Gen Mot	70⅝	Ual Inc	22⅞
Gen E	30⅞	Un Br	8¾
Gen Tire	27⅞	U.S Steel	45⅝
Geo Pac	31½	West Air	8⅞
Gillette	28⅝	Westse	21½
Goodyear	19⅞	Wey	38⅝
Greyh	13⅞	Woolw	24⅛
Gulf Oil	28	Wometco	11⅞
Hilt	23⅛	xerox	44⅜
		Zenith	21½

BOX SCORE

	Thurs.	Wed.
Issues traded	1,901	1,890
Declines	603	509
Declines	603	896
Unchanged	483	485
New highs	102	93
New lows	28	34

TORONTO CLOSING STOCKS
Distributed by CP
Toronto Stock Exchange—May 5

Complete tabulation of Thursday transactions. Quotations in cents unless marked $. z—Odd lot, xd—Ex-dividend, xr—Ex-rights, xw — Ex-warrants. Net change is from previous board-lot closing sale.

Stock	Sales	High	Low	Close	Net Ch'ge
A.G.F.M.	100	135	135	135	— 5
Abitibi	5525	$10⅝	10⅜	10½	
Abitbi 10	400	$56¼	55¾	55¾	
Acklnd 2p	1200	$11⅝	11⅝	11⅝	
Advocate	1500	360	360	360	+ 5
Agnico E	1200	$6⅝	6¼	6⅜	— ⅛
Agra Ind A	400	$5¼	5¼	5¼	+ ⅛
Ahed M	1300	200	200	200	
Albany	11300	38½	37	38	— ½
Alt East G	110	$13⅝	13⅝	13⅝	
Alt Energy	1840	$13¾	13⅝	13⅝	
Alta Gas A	13796	$14	13¾	13¾	— ¼
Alta G E p	100	$24¼	24¼	24¼	+ ¼
Alta G F	3880	$28¼	28	28¼	
Alta G 9.76	700	$28⅜	28⅜	28⅜	
Alta Nat	100	$36¼	36¼	36¼	+ ¾
Alcan	26490	$30⅞	30½	30⅝	+ ⅛
Algo Cent	z15	$13¼	13¼	13¼	
Algoma St	724	$16⅛	16	16	
AStel. p	2400	$27½	27⅛	27½	+ ⅜
Allarco Dv	3350	$15	14⅞	14¾	+ ¼
Alminex	11420	$8½	8⅜	8½	+ ⅛
Alumin 4 pr	z60	$14½	14½	14½	
Alum 3rd p	8700	$28	27⅞	28	+ ⅛
Am Bonza	45950	$13¼	12½	13	+ ½
Am Eagle	1000	45	45	45	+ 3
Ang CT 4½	z20	$24¾	24¾	24¾	
Ang CT 315	360	$36	35	36	
Aquitaine	240	$15	15	15	
Arbor C	z125	60	60	60	
Argus C pr	3000	$11⅛	11⅛	11⅛	
Asamera	57050	$14⅛	13¼	13⅞	+ ½
Asbestos	515	$23¼	23¼	23¼	— ⅜
Ashland C	3000	$11¼	10⅞	11¼	+ ⅜
Ashland pr	300	$22	22	22	+ ¼
Asoc Porc	682	107	107	107	
Atco A	10470	$17¾	17½	17⅝	
BC Sugar A	620	$25⅛	25¼	25¼	— ¼
BP Can	20370	$12⅝	12¼	12½	+ ⅜
Banister C	2800	$12½	12½	12½	
Bank BC	1100	$23½	23½	23½	
Bank Mtl	10298	$14⅝	14⅛	14¼	+ ⅛
Bank N S	1956	$19¼	18⅞	19⅛	
Bankeno	800	140	140	140	+ 3
Bary Expl	3000	89	88	88	+ 3
Baton B	500	$9	9	9	— ¼
Bay Mills	200	$9	9	9	— 1
Beavr E A	100	485	485	485	—15
Becker B p	z50	$5⅜	5⅜	5⅜	
Belding A	z50	$5¾	5¾	5¾	
Bell Canad	39956	$48⅞	48⅜	48⅞	+ ⅜
Bell A pr	z10	$48⅜	48⅜	48⅜	
Bell B pr	z50	$48¾	48¾	48¾	
Bell C pr	300	$27½	27½	27½	+ ¼
Bell D pr	16555	$50¾	50¼	50½	— ⅛
Bell 2.28	21570	$27⅜	26⅞	27¼	+ ¼
Bell 1.80	5500	$22	21⅞	21⅞	+ ⅛
Bell Can W	77460	350	320	350	+25
Beth Cop A	6433	$14⅞	14	14¼	— ½
Biltmo A p	500	335	335	335	
Bl Hawk	z100	14	14	14	
Black P A	200	400	390	390	—10
Block Bros	1050	$6	6	6	
Bomac A	100	$5½	5½	5½	
Border C	1000	240	236	236	— 4
Bovis Cor	11300	62	62	62	— 2
Bow Valy	14640	$17½	17¼	17¼	— ⅛
Bow Vly pr	250	$11⅛	11¼	11¼	
Bowater	100	350	350	350	+20
Bralor Res	670	360	350	355	+ 5
Bramalea	1250	$6⅛	6⅛	6⅛	+ ⅛
Brameda	539	125	125	125	
Brascan A	24381	$11⅞	11⅝	11⅞	+ ⅛
Brscn 8½	300	$26½	26½	26½	— ⅛
Brenda M	1800	$9⅞	9⅝	9⅞	+ ¼
Bridger	8331	$8⅛	8¼	8⅛	
Bright A	5426	$6	6	6	
Brinco	255	340	340	340	—10
BCFP	350	$24½	24½	24½	
BC Phone	2350	$13¼	13	13	— ¼
BCPh 4⅜ p	z10	$50¾	50¾	50¾	
BCPh 4½ p	z50	$51⅝	51⅝	51⅝	
BCPh 4¾ p	z20	$52¾	52¾	52¾	
BCPh 4.84	250	$15½	15½	15½	+ ½
BCPh 5.15	280	$59	58⅞	59	+ ⅛
BCPh 6 pr	112	$68	68	68	+ 1
BCPh 6.80	400	$21¾	21½	21¾	+ ⅜
BCP 7.04 p	100	$22⅞	22⅞	22⅞	+ ⅜
BCP 10.16 p	580	$29¾	29½	29½	— ½
BCP 2.32 p	7600	$29	28⅞	29	+ ½
Brunswk	4100	$5⅜	5⅜	5⅜	
Budd Auto	300	$7¼	7	7⅛	
Budd A w	300	165	160	160	— 5
Bulora Cor	2000	9½	9½	9½	+1½
Burns Fds	980	$9⅞	9⅞	9⅞	— ⅛
C					
CC Yachts	100	380	380	380	—10
CAE A	4900	$8¾	8½	8⅝	+ ¼
CFCN	1550	$11	10⅞	10⅞	— ⅛
Cal Pow A	1650	$32½	32⅜	32½	+ ⅛
Cal P 4 p	z45	$47	47	47	
Cal P 7½ p	z60	$90	90	90	
Cal P 10 p	125	$113	113	113	+ 1
Cal P 9.80	505	$113½	113	113½	+ ½
Cal P 9.75	125	$112	110¾	110¾	— ¼
Cal P 2.36	900	$29	28⅞	28⅞	+ ⅛
Calmor IB	4000	53	53	53	+ 3
Calvrt Dle	200	240	240	240	— 8
Cam Mine	6000	45	44½	45	+1½
Camflo	5800	$11⅛	11⅛	11¼	— ⅛
Camp RL	1100	$28	27¾	28	+ ¼
Campau A	585	400	400	400	—10
Campau 7p	1200	$7⅝	7⅝	7⅝	+ ⅛
Can Cem A	637	$8⅜	8¼	8⅜	+ ⅛
CCe C p	160	$15¼	15¼	15¼	— ¼
CDC pr B	220	$104	103⅝	103⅝	— ⅜
Can Malt A	200	$22	22	22	
C Nor West	3240	$6⅝	6⅛	6⅝	+ ⅜
C Pakrs C	6200	$18	17⅞	17⅞	
Can Perm	7405	$17⅝	17½	17½	
CPerm 6¾	1100	$26½	26¼	26¼	
CS Pete	6300	264	262	263	+ 2
C Tung	1000	$10¼	10⅛	10⅛	
C Cablesy	10400	$12½	12½	12½	+ ⅛
C Cable w	1300	80	80	80	
Cdn Cel	3110	$7⅞	7¼	7⅞	+ ⅝
C Curtis	14500	55	55	55	+ 3
C Ex Gas	200	$5¾	5¾	5¾	
CGE	200	$21½	21½	21½	— ½
CG Invest	100	$17⅛	17⅛	17⅛	
C Hidrogas	12000	145	140	140	— 5
C Homestd	9865	$6⅜	6⅛	6⅜	+ ⅛
C Hydro	18720	$9⅜	9	9⅜	+ ⅛
Cl Bk Com	3973	$22⅝	22½	22½	
CIL	200	$18	18	18	
Cl Powr A	3400	$20¾	20½	20½	— ¼
C Merrill	3700	$15	14⅞	15	
C Ocdental	100	$14⅝	14⅝	14⅝	+ ¼
C Ocdntl p	z100	$29	28¾	28¾	
CP Inve	3050	$18⅝	18⅛	18⅛	— ⅛
CP Inve pr	170	$36½	36½	36½	+ ¾
CP Ltd	19645	$17⅞	17⅝	17⅞	+ ⅛
CPL UK p	z40	$5¾	5¾	5¾	
C Reserve	1500	$5⅞	5⅞	5⅞	
Cdn Sup O	3455	$44¼	44¼	44½	+ ¼
Cdn Tire A	2826	$35⅜	35	35	— ½
C Uilties	1672	$13⅜	13⅛	13⅜	— ⅛
CU 10¼	400	$30½	30½	30½	— ½
C Util 9.24	800	$28½	28¼	28½	+ ½
C Util w	3300	425	425	425	—20
Canbra	200	340	340	340	+10
Candel Oil	400	$12	12	12	+ ¼
Canray	1900	97	97	97	— 3
Canron	2225	$20¾	20⅜	20¾	+ ¾
Cara	700	$7¼	7⅛	7⅛	+ ⅛
Carl OK	2100	284	281	283	
Carl A p	800	$24½	24	24½	+ ½
Carl B p	100	$28¾	28¾	28¾	+ ⅛
Carma A	1300	$7⅜	7⅛	7⅜	+ ⅜
Cassiar	1300	$8⅞	8⅜	8⅞	+ ¼
Casidy A p	400	$6½	6⅜	6⅜	— ⅛
Celanese	500	330	330	330	
Ctl Est A	100	$13	13	13	
Cent Pat	2100	85	79	85	+10
Centurion	500	445	425	425	—25
Chib Kay	4000	9½	9	9	— 1
Chieftan D	3150	$10¾	10½	10¾	+ ¼
Chieftain p	425	$55¼	55⅜	55¼	— ¼
Chimo	1500	84	84	84	
Chrysler	2300	$18¾	18⅝	18⅝	— ⅜
Com Will	2500	36	36	36	
Coch-Dun	1000	$7½	7½	7½	+ ¼
Coles Book	150	$9¼	9¼	9¼	— ⅛
Comb Met	3000	9	9	9	
Cominco	1515	$35⅛	34⅞	35⅛	+ ¼
Cominco A	3800	$28⅜	28	28½	— ⅜
Com Cap	1800	375	375	375	
CC Tr p	100	$12	12	12	
C Holiday	250	380	380	380	— 5
Con Bath A	185	$26¼	26¼	26¼	
Con Bath p	200	$17	17	17	+ ½
C Bath 68 w	z15	$8⅜	8⅜	8⅜	
Con Bldg	3475	290	282	285	—15
Con Fardy	400	325	325	325	+ 5
C Durham	19550	85	74	84	+11
C Morisn	1600	140	135	137	— 3
Cons Pipe	700	$5	5	5	
Cons Prof	5065	17	17	17	+ ½
C Rambler	500	116	116	116	— 4
C West P	400	450	450	450	+110
Con Distrb	1000	290	290	290	
Cons Gas	24644	$14⅛	14⅛	14⅛	+ ¼
Con Gas D	425	$23⅜	23½	23⅜	
Conwest	12400	385	350	370	+30
Cooper C	z50	$5	5	5	
Cop Fields	100	220	220	220	— 9
Corby vt	110	$19	19	19	— ⅛
Cornat Ind	1475	$5¼	5	5¼	
Corp Food	100	$14	14	14	
Coseka R	29634	475	440	470	+25
Costain R	100	$11⅛	11⅛	11⅛	+ ⅛
Costin R w	2030	400	400	400	+25
Courvan	z375	5	5	5	
Craigmt	300	$5⅛	5⅛	5⅛	
Crain R L	300	$8⅛	8⅛	8⅛	+ ⅛
Crestbrk	700	375	365	365	+10
Crow Nest	200	$38	37	38	+ 1
Cyprus	650	$10⅜	10½	10½	
D to G					
DRG Ltd A	400	460	450	450	
Daon Dev	100	$13	13	13	— ⅛
Daon A	2800	$6⅛	6½	6½	— ¼
D Aragon	2000	21½	21½	21½	— ½
Debhld B p	z25	$66	66	66	
Decca R	9710	$7⅝	7⅜	7½	+ ¼
D Eldona	4666	57	55	55	— 1
Denison	1601	$50¼	50	50¼	+ ¼
Dicknsn	300	425	425	425	—10
Doman I	7850	$5¾	5½	5¾	+ ¼
Dome	1620	$52	52	52	+ 1
Dome Pete	3480	$40½	39⅞	40	— ½
D Bridge	3625	$20	19⅞	19⅞	+ ⅛
D Explor	18000	13	12	12	+ ½
DFdr A	110620	$24¾	24½	24½	— ⅛
Dofasco p	150	$60	60	60	
Dom Store	3460	$15½	15½	15½	+ ¼
D Textile A	1740	$7⅜	7¼	7⅜	
Domtar	3180	$15	14⅞	14⅞	
Domtar pr	z30	$11¾	11¾	11¾	
Donlee M	300	$11½	11½	11½	+ ¼
Dunde Pal	1333	45	45	45	
Du Pont	2100	$14⅛	14	14	— ⅛
Dustbane	150	$5⅝	5⅝	5⅝	— ⅛
Dylex Ltd	100	$7	7	7	— ⅛
Dylex L A	1500	$7⅛	7	7⅛	+ ⅛
E-L Fin	500	$7½	7½	7½	+ ⅛
East Mal	z8	200	200	200	
East Sul A	100	106	106	106	— 4
Ego M	218485	103	90	98	+10
Electro A	1300	250	249	250	
Emco	200	$5⅛	5	5	
Extndcar	3218	$8⅜	8¼	8⅜	+ ⅛
Extd wt	400	295	295	295	+ 5
Falcon C	2985	$5⅞	5⅝	5⅞	+ ⅛
Falcon	1160	$36	35⅝	36	+ ⅜
Fidelty M S	z24	400	400	400	
Finning T	1025	$16	15¾	15¾	— ¼
F Mar	1000	44	44	44	+ 2
Foodex S	600	$6½	6⅜	6⅜	— ⅛
Ford Cnda	z115	$94¼	93¼	94¼	
F Season w	2500	26	26	26	
Francana	7000	$7⅜	7¼	7¼	
Fruehauf	400	$6½	6½	6½	
GfH Steel	400	275	270	275	
G M Res	953	375	360	375	+25
GSW Cl B	100	$6	6	6	— ¼
Galt Mal A	200	$6¾	6¾	6¾	— ¼
Gaz Metr	174	$6⅛	6⅛	6⅛	
Gaz 5.40 p	100	$54	54	54	
GMC	475	$73½	73¼	73½	+ ⅛
Genstar L	4200	$23⅝	23⅜	23½	+ ⅛
Gnstar 1.50	100	$23¾	23¾	23¾	+ ⅛
Gnstar L w	300	$7¼	7	7¼	+ ¼
Gesco Dis	200	310	310	310	
Giant Yk	z6	$6¾	6¾	6¾	
Gibraltar	2600	$6⅝	6½	6⅝	+ ¼
Glendale	400	132	132	132	+ 7
Goldund M	4500	22½	22	22½	— ½
Granduc	z50	105	105	105	
Gt Oil Sds	3048	$7½	7	7	— ¼
G L Nickl	z90	58	58	58	
GL Paper	1400	$27¼	27¼	27¼	
GL Pap w	810	$5⅜	5⅛	5⅜	+ ⅜
GN Fin	1100	128	125	128	+ 3
Gt West S	1700	235	220	235	+10
G West wt	2100	67	65	65	— 2
Guar Trst	1292	$8	7⅞	7⅞	
Guard Cap	100	305	305	305	—30
Gulf Can	3355	$27½	27¼	27¼	
Gulfstrem	9500	33½	32	32	— 3
H to L					
Hambro C	z60	390	390	390	
Hardee	z300	82	82	82	
Hard Crp A	2000	360	350	360	6
Harlequin	3200	$15⅞	15¾	15⅞	+ ⅛
Harris J A	500	380	380	380	
Hawker A	2589	465	455	460	
Hawker pr	140	$59¾	59¾	59¾	— ⅛
Hayes D A	200	$5¾	5¾	5¾	
Highmont	1300	140	130	140	+10
Holinger A	2150	$30⅛	29¾	30⅛	+ ⅛
Home A	905	$28½	28⅜	28½	+ ⅛
Hud Bay A	980	$18½	18¼	18⅜	+ ⅛
H Bay Co	3715	$15⅞	15½	15⅞	+ ⅜
HB Oil Gas	1830	$35⅛	34¾	34⅞	
Husky Oil	16320	$28⅝	28	28⅛	— ⅛
Husky E w	3920	$9¼	9⅛	9⅛	+ ⅛
Hydra Ex	z45	15	15	15	
Hy's Ltd	300	200	200	200	— 2
IAC	3465	$15¼	15	15	— ⅛
IAC 4½ p	100	$61½	61½	61½	+ ¼
IAC 5¼ p	140	$18	18	18	+ 2
ITL Ind	z50	107	107	107	
ITL Ind pr	150	$9	9	9	
IU Intl	48643	$13⅛	13	13½	+ ¼
IU Intl A	100	$34	34	34	+ ¼
IWC Com	700	135	133	135	+ 4
Imasco A	350	$25¾	25½	25½	— ½
Imp Oil A	22362	$20⅝	20½	20½	+ ¼
INCO A	29102	$29½	28¾	29⅜	+ ⅜
INCO B	370	$29⅜	29⅜	29⅜	
Indal	600	$16¼	16½	16¾	+ ⅜
Indusmin	304	$12	11⅞	12	+ ⅛
Inland Gas	163	$10¼	10¼	10¼	— ⅛
Inland G p	550	$12½	12½	12½	+ ⅛
Inind G 10p	1100	$29	29	29	— ⅛
Inter-City	11860	$7½	7⅜	7⅜	+ ⅛
Intzr C B w	1100	450	440	450	+15
Intrmetco	300	$6⅜	6⅜	6⅜	+ ⅛
IBM	86	$271	271	271	+ 1
Int Mogul	129	240	240	240	
I Mogul A	400	$11⅜	11¼	11¼	
Interpool	1900	$18	17⅞	18	+ ⅛
Int Pipe A	12472	$14½	14⅜	14½	
Ipsco	500	$14½	14½	14½	
Inv Group	100	$6⅜	6⅜	6⅜	
Inv Grp A	600	$6⅜	6⅜	6⅜	
Inv Grp 5 p	300	$15⅜	15¼	15¼	
Iron Bay T	500	$5½	5½	5½	
Irwin T A	600	225	225	225	
ISO	500	130	130	130	+ 4
Ivaco A	952	$5⅞	5⅞	5¾	— ⅛
Jannock	1500	$8⅜	8⅜	8⅜	
Jannock A	z95	$14¼	13½	13½	
Jannock B	z125	$13¼	13¼	13¼	
Jannock D	2300	$8⅜	8¼	8¼	
Janoc 6 p	z25	$71	71	71	
Kaiser Re	26500	$14¾	14	14¼	+ ½
Kam Kotia	2800	65	64	65	+ 3
Kaps Tran	1200	70	70	70	— 3
Keeprite B	600	$10⅛	10¼	10¼	— ¼
Kelsey H	200	$13¾	13¾	13¾	— ¼
Kerr A A	9510	$15¾	15½	15¾	+ ¼
K Anacon	z33	14	14	14	
Koffler A	1240	$5¼	5¼	5¼	
Koffler A p	200	$8½	8½	8½	+ ⅛
La Luz	100	$7½	7½	7½	+ ⅛
Labatt A	1585	$17¼	17	17¼	+ ⅜
Labatt A p	730	$17⅛	17	17⅛	+ ⅛
Lacana	8160	455	435	455	+20
Laidlaw A	2400	$7⅛	7	7⅛	+ ¼
Laidlaw B p	500	$5⅞	5½	5⅞	+ ⅛
Ldl 9¾	400	$11	11	11	
LOnt Cem	200	335	335	335	
L Shore	100	225	225	225	— 2
Laurasia	2425	55	55	55	
Lau Fin	330	$7	7	7	
Lau F 2.00	700	$24¾	24¾	24¾	+ ¼
Leigh Inst	700	300	300	300	
Levy A pr	z25	$5¾	5¾	5¾	
LL Lac	258	146	146	146	— 9
Lob Co A	1580	315	305	315	+10
Lob Co B	125	305	305	305	
Lob Co pr	575	$25½	25	25½	+ ¾
Lob Ltd Ap	2600	$15¾	15⅝	15¾	+ ¼
Lob Ltd Bp	800	$16⅝	16¼	16⅝	+ ⅛
Lochiel	600	140	136	140	
Loeb M	z50	380	380	380	
Lytton M	z100	40	40	40	
M to O					
MEPC	17400	$9⅜	9	9⅜	
Mclan H A	4800	$8¼	8	8⅛	
MB Ltd	5868	$22⅝	22⅜	22⅜	+ ⅛
Madeline	4369	86	85	85	— 3
Magna Int	411	$15½	15¼	15¼	+ ⅛
Magna A	511	$15¾	15½	15½	
Magnetcs	4000	58	57	58	
Maislin I	200	210	210	210	+ 5
Majstc Wil	6700	248	240	245	
Malartic	z71	74	74	74	
Man Bar	z360	90	90	90	
Marcana	5000	12	12	12	
Martim A p	400	$9	9	9	— ¼
Mar T 860	z50	$10½	10½	10½	
Mar T 940	100	$11⅜	11⅜	11⅜	+ ¼
Markboro	1000	$11	11	11	— ¼
Mass Fer	26468	$23	22¾	22¾	— ⅛
Mas F A	900	$28½	28⅜	28⅜	
Mas F B	2825	$28½	28¼	28½	+ ¼
Matgmi A	500	$13¼	13⅛	13⅛	+ ⅛
Mc Adam	z250	25	25	25	
Mc Intyre	860	$34½	33⅞	34½	+ 1
McLaghln	400	$5½	5½	5½	+ ½
Melcor	20770	$6⅜	6⅛	6⅜	+ ⅜
Mentor	2650	260	260	260	
Mercantil	2851	$12½	12⅛	12½	+ ⅜
Merland E	18210	450	430	445	+20
Met Stor A	175	$9½	9½	9½	+ ⅛
Midcon	200	135	135	135	
Mindamr	z200	8	8	8	
Moffat A	500	$9¾	9¾	9¾	+ ¼
Molson A	575	$16¾	16⅝	16⅝	— ⅛
Mon Inv	100	$5½	5½	5½	— ¼
Monarc W	z200	45	45	45	
Moore	8975	$32⅝	32½	32¾	+ ⅛
Murphy	9700	$8⅞	8¾	8⅞	+ ⅛
N B Cook	5200	105	100	100	+ 5
NBU Mine	1000	106	100	100	—16
NSI Mark	7200	30	26	28	— 2
NaChrs I	300	$5½	5½	5½	
Nat Drug	z12	$5⅜	5⅜	5⅜	
Nat Drug p	205	$7¼	7¼	7¼	
N Hees Ent	z69	190	190	190	
Nat Pete	4750	34	34	34	
Nat Trust	2500	$16⅝	16⅝	16⅝	— ⅛
Nemco	7800	198	195	195	+ 5
Neonex	4830	220	216	216	— 4
NB Tel	650	$18¾	18½	18½	
NB Tel 1.85	100	$22	22	22	— 1
N Dimens	2800	95	88	89	— 3
N Golbvue	12000	9	8½	8½	— 2
N Kelore	7000	15	14	15	
N Provid D	65000	14	11	11	— 6
N York Oil	33800	140	120	140	+20
Newconx	200	400	400	400	
Nfld LP A	200	$13½	13½	13½	+ ¼
Nfld Tel	1900	$7¼	7¼	7¼	
Nfld Tel A	100	$17	17	17	
Noma A	400	$5⅞	5¾	5⅞	+ ⅜
Noranda A	6860	$31	30½	30¾	+ ¼
Noranda B	190	$30½	30½	30½	
Norcen	26448	$11⅝	11¼	11⅝	+ ¼
Norcen B	1910	$20½	20	20	
Norcn 150	3600	$19⅞	19½	19⅞	+ ⅛
Norcen w	7175	3	2	2½	+ ½
Nordair A	150	260	260	260	—10
Normick P	500	330	330	330	— 5
NC Oils	3000	$9¼	9¼	9¼	— ⅛
Nor Ct 260p	100	$31½	31½	31½	+1½
Nor Ct 270p	100	$32	32	32	+ 2
Nor Tel	106	$32	32	32	
NTecm B w	5026	$12⅜	11⅞	12⅛	— ⅛
Northgat	4500	495	495	495	
Northld	5000	9½	9½	9½	+ ½
NW Util p	160	$48	48	48	+ 1
Nowsco W	10400	$26⅜	23¾	26⅜	+ ⅞
Nu-Wst A	23300	$13	12⅞	12⅞	+ ⅛
Nudlama	500	21	21	21	— 4
Nufort Res	z133	18	18	18	
Numac	2510	$11½	11⅜	11⅜	— ⅛
OPI A	4500	$7¾	7⅜	7¾	+ ¼
OSF Ind	200	260	260	260	— 5
Oakwood P	200	130	130	130	— 3
Obrien	12000	118	117	117	— 1
Oceanus I	z75	46	46	46	
Ocelot B	5350	$8⅛	8	8	— ⅛
Orchan A	1900	240	235	237	— 3
Oshawa A	16986	395	390	395	
Oshawa w	z325	4	4	4	
Osisko rt	1900	2	2	2	— 1
Oxford A	1800	$12⅜	12¼	12⅜	
P to S					
Pac Coper	5000	126	126	126	— 2
Pac Pete	5272	$29⅝	28⅞	29⅝	+ ⅝
Page Pet	600	275	265	265	—10
Paloma P	153	240	240	240	
Pamour A	850	350	350	350	—10
Pan Centr	z57	55	55	55	
Pancana I	7200	112	105	107	— 1
PanCan P	1103	$27¼	27	27	
Pango Gld	500	30	30	30	6
Patino N V	z89	$17½	17½	17½	
Paulin A	200	350	350	350	
Pe Ben O	1800	345	340	345	
Pembina	350	400	400	400	
Penningtn	200	$7⅞	7⅞	7⅞	— ⅛
P Dept S	5950	$6¾	6½	6¾	+ ¼
P Jewl A	1400	$6	5⅞	6	+ ⅛
Petrol	5900	210	205	210	+ 3
Peyto Oils	22800	$6¾	6⅝	6¾	+ ⅛
Photo Eng	100	$25¾	25¾	25¾	+ 2
Pine Point	2250	$34½	34	34⅛	— ⅜
Pitts C	1150	$5½	5¼	5½	+ ½
Place G	5650	47	46	47	+ 1
Placer	650	$20½	20⅜	20⅜	— ½
Plysr 840	200	$26¼	26¼	26¼	— ¼
Pominex	1000	60	60	60	
Pop Shops	10400	$5⅝	5½	5⅝	
Pow Corp A	925	$7⅝	7½	7½	— ⅛
Pow C 4¾	250	$28½	28½	28½	
Prado Exp	100	143	143	143	— 5
Precamb	6350	81	80	80	+ 1
Pre Cable	1100	$8⅛	8	8	— ⅛
Preston	400	$14⅞	14⅞	14⅞	
Price Co	2467	$10¼	10¼	10¼	— ⅛
Prov B Can	z75	$12⅜	12⅜	12⅜	
Qasar Pet	700	$6⅞	6⅞	6⅞	
Que Man	1000	35	35	35	— 3
Q Mattgmi	z100	18	18	18	
Que Sturg	7000	90	82	90	+ 3
Ram	5200	$7⅜	7¼	7⅜	+ ⅛
Ranger	3700	$21⅞	21¾	21⅞	+ ⅜
Rayrock	500	95	95	95	
Realty C w	1000	54	54	54	+ 8
Redpath A	2650	$14⅛	14	14⅛	— ⅛
Redstone	3500	56	55	55	
Reed Pap A	2932	$10¼	10	10⅛	
Reed Osir A	8890	$8⅜	8¼	8⅜	+ ⅛
Reeves	z200	13	13	13	
Reichhold	z13	$20¼	20¼	20¼	
Reich wt	200	$9¾	9¾	9¾	+ ⅛
Reitman	100	$10	10	10	+ ¼
Reitman A	500	$10¾	10⅝	10¾	+ ¼
Res Servic	1100	85	85	85	—10
Revelstk	800	$8¼	8¼	8¼	
Revnu Prp	6952	72	70	72	+ 2
Rio Algom	1935	$29⅜	29	29	— ½
Rolland	100	400	400	400	— 5
Roman	615	$17⅛	17	17	
Ronald Fd	1100	$11	11	11	
Rothman	100	$13½	13½	13½	
Rothm 2p	3320	$15	14⅞	15	+ ⅛
Rothmn w	3500	10	10	10	
Royal Bnk	11385	$24⅞	23⅞	24⅞	+ ¼
Royal Tr A	1400	$15⅛	14⅞	15⅛	+ ⅛
Ryl T E M	z50	$12½	12½	12½	
Russel H	305	$9	9	9	
Russel 9¾	125	$21½	21½	21½	
Ryanor	1000	3½	3½	3½	
StL Cem A	z50	$14¼	14¼	14¼	
Sandwell A	500	$9	9	9	
Schpeid p B	100	$8¾	8¾	8¾	+ ⅛
Scot York	1500	234	230	230	— 5
Scotts	350	$8⅛	8⅛	8⅛	
Scurry Rn	100	$18	18	18	
Seagram	2955	$21¾	21⅝	21⅝	
Shaw Pipe	200	$5¾	5¾	5¾	+ ⅛
Shell Can	14320	$14⅝	14⅛	14⅝	+ ½
Sherritt A	12304	$5⅜	5¼	5¼	
Siebens	1800	$13⅛	13⅛	13⅛	
Sifton Pro	1350	$11¼	11⅛	11⅛	— ⅛
Silvmq	11000	30	29	29	— 1
Silverwd A	325	$7¾	7¾	7¾	+ ⅛
Simpsons	9921	$5⅜	5¼	5¼	— ⅛
Simpson S	1621	$7⅜	7⅜	7⅜	
Sklar M	360	130	128	130	+ 2
Sklar W	z60	16½	16½	16½	
Skye Res	3300	$7½	7¼	7¼	— ¼
Skyline H	100	176	176	176	— 4
Slater Stl	350	$8½	8⅜	8⅜	— ⅛
Slater 6 pr	z50	$13½	13½	13½	
Somville p	400	$32½	32½	32½	+ ½
Southm A	1300	$19¾	19⅝	19⅝	
Spar Aero	7300	450	435	450	+15
Spooner	600	26	26	26	
St Brodcst	150	$8	8	8	+ ⅛
Stelco A	12118	$26	25¾	26	+ ¼
Steep R	150	185	185	185	
Steintron	200	$5¼	5¼	5¼	+ ¼
Sterystm	1200	300	290	290	—20
Strathrn A	500	54	54	54	— 5
Stuart Oil	100	$12⅞	12⅞	12⅞	— ⅛
Sullivan A	3850	110	100	110	+ 7
Sunbrst E	8000	7	6½	6½	— 1
Surpass C	100	184	184	184	— 6
Systems D	250	185	185	185	
T to Z					
Tara	z30	$17⅛	17⅛	17⅛	
Teck Cor A	776	$7⅛	7	7	— ⅛
Teck Cor B	1433	$5¼	5¼	5¼	+ ⅛
Tex-Sol	z750	6	6	6	
Tex Can	1278	$29	28¾	28¾	
Txsglf	2867	$28⅞	28½	28⅞	+ ¼
Thom Ind	1000	$13¼	13	13	— ½
Thom N A	6700	$12	11¾	11¾	
Thom N pr	z60	$41¼	41¼	41¼	
Tone Craft	100	$5¼	5¼	5¼	+ ¼
Toromont	256	275	275	275	
Tor Dm Bk	2802	$17¼	17⅛	17¼	
Total Pet	20550	$8⅛	8	8	— ⅛
Total P A p	800	$16½	16⅜	16⅜	— ⅛
Totl Pet w	900	235	235	235	
Traders A	5705	$15¼	15	15¼	+ ⅜
Trader 69 w	z25	380	380	380	
Tr Can Res	2000	58	58	58	
Trns Mt A	4940	$10¼	10⅛	10⅛	— ⅛
Transair	9600	183	175	183	+ 3
TrCan PL	57123	$14⅝	14⅛	14½	+ ¼
TrCan A pr	z28	$78½	77	78½	
TrCan B pr	500	$36½	36½	36½	
TrCan C pr	2000	$48	46½	48	+1½
Treco Inc	275	375	375	375	+25
Trimac A	1070	$9⅜	9⅜	9⅜	— ⅛
Trizec Crp	z21	$10⅞	10⅞	10⅞	
Trizec w	2000	12	12	12	— 2
Turbo R	18200	315	310	310	
Ulster Pet	700	52	52	52	+ 1
Ultramar	407	335	335	335	+10
Unican S	1050	155	155	155	— 2
Un Carbid	437	$17⅛	17⅛	17⅛	
UGas A	4817	$9½	9⅜	9½	+ ¼
UGas 6 pr	125	$34¾	34¾	34¾	+ ¼
UGas 8¾	2600	$22¼	21¾	22¼	+ ½
Union Oil	700	$9	8⅞	9	+ ¼
U Cdn Shar	101	$12½	12½	12½	+ ½
U Canso	4150	$7¼	7⅛	7⅛	
U Corp B	200	$10⅜	10⅜	10⅜	+ ⅛
U Corp pr	100	$15½	15½	15½	+ ¼
U Keno	220	$8¼	8	8	
Un Reef P	3500	12	12	12	
U Siscoe	2800	$6⅜	6¼	6⅜	
UWbn 6¼p	z50	$35	35	35	
Univr Gas	6667	$6¼	6	6¼	+ ⅜
U Sections	z50	370	370	370	
Upp Can	6125	132	129	132	+ 6
Van Der	2700	235	231	235	+ 5
Versatple	400	$11¾	11¾	11¾	+ ¼
Versatil A	2550	$11¼	10¾	11¼	+ ½
Vespar	1000	18	18	18	— 5
Vestgron	600	$14¼	14⅛	14⅛	— ⅛
Vic G A	110	$26½	26½	26½	
Vic G Tr p	2090	$33	33	33	
Voyager P	1630	$8⅞	8	8⅛	+ ⅛
Vulcan Ind	600	$17¾	17¼	17¾	+ ½
Wainoco O	1000	$7½	7½	7½	+ ⅜
Wajax A	400	$14¼	14¼	14¼	+ ¼
Walk GW A	7820	$26⅜	26	26¼	
Walk GW B	500	$26⅛	26⅛	26⅛	
Warn Can	100	$7	7	7	
Weco Dev	13216	$5⅝	5⅜	5½	
Weldwod	129	$12⅞	12⅞	12⅞	— ⅛
Wstburne	500	$8¾	8¾	8¾	
Wcoast Pt	7502	$7⅞	7½	7⅞	+ ¼
W Pet A p	1205	$15¼	14⅞	15¼	+ ¼
Wcoast T	8295	$30¾	30	30⅛	
Wcoast w	53760	465	425	440	+20
Westeel	400	$13	12⅞	12⅞	— ⅛
W Bcas A	418	$10	9¾	10	+ ¼
W Bcas B	39650	$10	9⅞	10	— ⅛
West Mine	625	435	430	430	
Westfair	100	$25	25	25	+ 1
Westfield	1000	130	130	130	— 5
Westnhse	z50	$19½	19½	19½	
Weston	500	$13¾	13¾	13¾	— ⅛
Whithorse	24700	215	200	200	—15
Wilco	3000	13	13	13	
Willroy	2160	135	135	135	— 3
Woodreef	26500	69	67	68	— 1
Woodwd A	300	$15⅞	15⅝	15⅞	+ ⅛
YER Prop	900	$7½	7½	7½	+ ⅛
Yk Bear	900	370	370	370	
Zellers	67175	425	410	420	+ 5
Trust Units					
BBC R un	1840	$14¼	14¼	14¼	
BBC R wt	1100	225	220	225	+ 3
BM-Rt un	11520	$14¾	14½	14⅝	+ ¼
BM-RT wt	3568	216	210	216	+ 5
C Perm un	2305	$9	8⅞	8⅞	
Heitman u	150	$6¾	6¾	6¾	
TD Realty	385	$23⅝	23½	23⅝	+ ⅛

Vancouver

VANCOUVER — Prices were mixed in moderately active trading Thursday on the Vancouver Stock Exchange. Volume was 2.3 million shares.

Newmark topped industrial trading, unchanged at .45 on 6,500 shares. International Centura was unchanged at .34 on 3,000. Grouse Mountain was unchanged at .90 on 1,900.

Major Resources paced resource and development trading, off 3 cents at .61 on 216,000. Charleston lost a penny at .44 on 208,900. Ramco Industries rose 3 cents at .63 on 114,100. Pacific Resources gained 5 cents at .39 on 83,000.

In the curbs, Lustre Gold Mines was up 8 cents at .99 on 109,900 shares. Lemans Resources dropped 3 cents at $1.58 on 32,050. Ni-Cal Development was up 15 cents at $2.50 on 26,000.

Stock	Sales	High	Low	Close	Net Ch'ge
Resource and Development					
Aalen	5500	15	15	15	
And Mns	9000	18	17	17	—1
Anglo Bo	1150	270	265	270	
Arcdia	500	17½	17½	17½	
Avino	16000	20½	20	20	— ½
Balfour	1000	32	32	32	+1½
Barier R	41200	55	51	52	
Bath N	3000	53	50	50	—4
Benson	10000	18	18	18	—1
Brendx	13900	35	30	35	+5
Cdr	3500	15½	15	15½	+ ½
C T Exp	6150	180	175	180	+5
BX Dev	1700	300	300	300	
C Barr	2500	30	30	30	
Carolin	3300	160	156	160	
Celico R	5400	34	27	27	
Charltn	208900	45	43	44	—1
Charta	2000	7½	7½	7½	— ½
Chatex	500	15	15	15	+1
Cheyen	6800	187	183	185	
Cima	500	33	33	33	
Citl Mil	z125	15½	15½	15½	
Clayme	8500	73	69	71	+4
Colby	27900	112	110	112	+2
Clman B	100	390	390	390	
Clonial	2800	100	95	95	—5
Colt Ltd	5000	31	30	30	+1
Comet	4400	125	122	122	—3
Con Res	13300	125	122	122	+1
C Bound	9500	22	18	18	—4
Cns Klco	3000	13	13	13	
C Silver	1000	57	57	57	
Cop Ex	3000	10½	10½	10½	+1½
Copr Lk	22000	42	40	41	
Coseka	4000	470	450	470	
Cream	5000	20	20	20	
Cree Lk	600	250	250	250	
Cube Re	2000	21	20	21	
Drkhak	10600	23	20	23	
Dav Kys	5800	18	17½	17½	
Dora Ex	1300	30	30	30	
Five Str	10000	5	5	5	
F St Jhn	500	55	55	55	
Futurty	20000	50	45½	45½	—5½
Galvstn	2000	43	43	43	
Gbritar	1700	$6⅝	6½	6⅝	
GM Res	125	350	350	350	
G Gate	1000	23½	23½	23½	+1½
Gdn Gnt	10000	22	22	22	
Gldn Std	31500	25	22	23	+1
G N Pete	7500	20	19	19	
Greld E	2000	13	13	13	
Gsa Res	3180	120	105	110	—1
Hallark	8200	82	80	82	+1
Henriet	10300	110	106	107	—3
Hihawk	2000	13	13	13	— ½
Hmont	500	140	140	140	
Holofi	15000	113	111	111	
Host	500	130	130	130	
Imp Met	z417	14½	14½	14½	
Initial	6000	49	48	48	
Itl Bmc	3000	65	65	65	
Intl py	33200	87	72	81	—2
Kamad	1000	12	12	12	
Kindx	1000	18	18	18	
Knobby	6400	32	32	32	+2
Laura	7000	15	13	14	+1
Lmc Res	20000	21	19	21	—1
LP Ind	5940	22	22	22	—2
M M Prc	12500	53	51	52	+3
Major	216000	66	60	61	—3
Marge	19800	26	23	26	+3½
Mark V	300	101	101	101	—4
Mvrck	6500	42	40	42	+2
Mid Mtn	500	26	26	26	
Mtn Stat	6200	146	140	140	—5
Nevex	3500	22	22	22	+1
N Cinch	2500	22	22	22	
Nwcst	2000	21	21	21	
Nw Min	11500	70	68	70	
N Terr	11000	17	15½	17	
Nicola	20500	42	36	36	—6
Nrex res	2300	52	52	52	
Nthair	7100	234	230	230	—5
N Atlant	3000	23	21	23	+3
N Hart re	5000	24	23	24	+1
Ntrn egl	6000	12	11	11	
NW Vent	1400	66	66	66	
Nu Enry	8700	222	210	210	—10
Nuspar	18500	47	35	35	—11
Oxbow	4600	430	425	425	—5
P Cyps	z400	65	65	65	
Pcifc Rs	83000	39½	35	39	+5
P Acher	z400	22	22	22	
Pthfndr	4500	35	34	35	
Pegsus	2500	80	76	80	+7
Perry R	2700	90	90	90	—10
Plains P	1000	21	21	21	
QC Exp	3050	145	142	145	
Qtsino	9000	14	14	14	
Rainier	10000	105	105	105	
Rac Ind	114100	65	60	63	+3
Reako	15000	13	13	13	
Redfrd	2000	25	25	25	
Reniks	6000	10	10	10	
Rio Plat	1000	27	27	27	—3
Robert	2000	30	30	30	
Rosmc	5000	10½	10½	10½	
Sna Res	4500	43	43	43	—1
Sach Ex	z250	10	10	10	
Seaforh	1000	29	29	29	
Secrtrt	35400	89	84	84	—2
Seneca	1500	135	135	135	+3
Silmil	z36	36	36	36	
S Christi	9500	55	53	55	+3
S Spring	2500	22	22	22	
S Stndrd	500	62	62	62	
Skat Res	500	70	70	70	
Sonc Ry	6000	18	17	18	+1½
Sproat	8500	23½	23	23	
Stampd	3100	400	390	390	—5
Tcoma	24900	35	33	35	+1
Terra	2700	435	430	435	—5
Thor Ex	12100	190	185	190	—4
Tnta Hill	1500	16	16	16	
Trwest	2000	15	15	15	
Torngn	1000	39	39	39	
Tyee	41000	76	72	74	+3
UCbrge	2500	60	58	60	—2
Unt Chef	2300	20	20	20	
UFC	2000	22	22	22	—1
U Hrne	1550	184	175	184	+14
U Gold	2000	12	12	12	
Vally Cu	1200	$8	7¾	8	
Van Silv	2500	75	75	75	+2
Vntor R	2200	48	48	48	+1
Vestor	6000	45	41	42	
Wlcom	8500	86	85	86	+1
W Aera	z250	36	36	36	
W Mines	2600	430	430	430	
W Ring H	z50	170	170	170	
Ykn Rev	18000	64	58	64	+6
Yukn Gd	2500	21	21	21	
Warrants and Rights					
Barr wt	50900	19	17	17	+1
Cmet A	20200	21	16½	16½	—6½
Con Wt	14300	61	58	60	+5
C Lke w	1900	18	18	18	
IBR wt a	2000	12	12	12	
In Pyr wt	3000	45	40	40	—3
Mav M w	6000	11	8	11	
Ne Min w	1500	30	28	28	—2
Pac re wt	8500	2	2	2	+1
Thor Wt	1000	65	65	65	
INDUSTRIALS					
Al Ven P	1100	170	160	170	
BBC Un	200	$14¼	14¼	14¼	
Bnk BC	z10	$22¾	22¾	22¾	
B Cdn C	400	$27⅜	27⅜	27⅜	
Bell Pr D	500	$50¾	50¾	50¾	
Block	1500	$6	6	6	
Bralorn	300	350	350	350	
BC Sug A	900	$25½	25½	25½	+ ⅛
Bc Tel	1000	$13	13	13	
BCT 4.84	1000	$15½	15½	15½	
Bur Mtg	300	230	230	230	
Cor Ind	200	$5	5	5	— ⅛
Doman	600	$5¾	5⅝	5¾	+ ⅜
Grouse	1900	95	90	90	
Intl Cent	3000	34	31	34	
Intrpub	300	310	310	310	
Lancer	500	50	50	50	
Mhwk pr	600	200	200	200	
Neonex	500	220	220	220	
Nwmrk	6500	45	45	45	
NW Spts	100	310	310	310	
Whon A	600	$9	9	9	+ ¼
Zellers	600	415	415	415	+5
VANCOUVER CURB EXCHANGE					
Abaca	2000	18	17	18	+1
Amber	5000	10	10	10	
Arctic	7200	5	5	5	—1
Barker	1000	41	41	41	+1
Bch Gld	8500	25	23	25	—1
Benn Ex	1000	12	12	12	+1½
Betina	500	37	37	37	—1
Br Res	1000	8	8	8	+1
Brent	10050	185	169	180	+10
Brican	2500	37	35	35	—3
BPI	1500	112	112	112	
Brn Mns	16500	59	53	59	
Bur Gld	2250	12	10	10	—2
Cmero	16500	37	36	37	—3
Cannon	4000	11½	10½	10½	
Canrex	4500	16	15	16	+1
Canzna	5000	20	20	20	
Caprice	10000	15	15	15	+2
Carvan	3500	50	50	50	
Casc Re	8000	26	23	23	
Clyfron	2500	150	150	150	+10
Cleaver	2000	24	24	24	
Cinola	12500	23	21	23	+3
Con Mon	6000	6	6	6	
Con Min	5000	30	30	30	
Cyclon	z25	39	39	39	
Dall Exp	9700	194	190	194	
Darva R	16800	135	130	132	+4
Dawsn	7000	7	7	7	
Decade	2500	28	28	28	
Diana	3000	42	41	41	—1
Dune Ml	2000	33	33	33	
Dungan	3500	50	48	50	—1
Espina	15000	26	25	25	—1
Exel	10000	6	6	6	
Gbx Mns	2000	25	25	25	
Gentry	17500	70	67	69	
Gold An	8500	33	30	33	+4
Gold Vly	5000	8	8	8	
Grt Bear	2000	11	11	11	
gren bluf	1500	17	17	17	—2
Grn Ex	500	86	86	86	—3
Hesca	1000	14½	14½	14½	
Hoko	6000	43	43	43	
Hope	2700	20	20	20	
Hub	1000	18	17	18	
IShasta	6000	50	50	50	
I Wellin r	1000	56	56	56	
Kndahr	10500	63	60	63	+2
Kendal	9500	12	12	12	
Lanter	2000	22	22	22	
Lmans	32050	165	158	158	—3
Lion Mn	1000	43	43	43	
Lustre G	109900	100	92	99	+8
Mabee	26000	38	32	38	+5
Mcleod	2000	19	17	17	—2½
Meridn	3500	30	30	30	
Mns Dor	16700	130	122	122	—8
Mt Grnd	5000	47	47	47	
Mtneer	4000	22	21½	21½	
Nahat R	9000	22	21	22	
New Den	500	5	5	5	
Ni Cal	26000	250	237	250	+15
Nwtch	13000	36	35	35	—2
Nithex X	1000	24½	24½	24½	
Nomad	6000	25	25	25	
Norco	700	240	230	237	+2
Olymp	16500	29	28	29	+ ½
Orina	20100	28	27	27	—1
Phlco Rs	10550	44	42	42	
Rainbw	4000	25	20	20	
Rebel D	z100	28	28	28	
Regenc	1000	140	140	140	
Rich Hil	5000	9	9	9	+1
Rimrck	11500	120	118	119	+4
Rio Sera	9000	6½	5½	6½	+1
Rockel	18500	7	6	6	— ½
Sands M	2500	33	29	29	—3
Sanil Ind	13000	78	75	78	+3
Santa	1000	15½	15½	15½	+4½
Satrn Rs	1600	40	40	40	
Shelter	3500	90	85	90	+10
Sioux M	500	9¼	9¼	9¼	
Sov	2000	23	23	23	
S S Ice	2500	83	83	83	—2
Swim Lk	2500	24	24	24	
Syn trc	7500	109	107	109	+2
Tagus	1000	25	25	25	
Tandm	11500	30	30	30	—2
Thdr Ck	6000	30	28	29	—2
TRV	1200	115	115	115	
Univex	2500	12	12	12	
Vanita	z200	10	10	10	
Waveco	2000	8½	8½	8½	
Wstley	7000	58	55	58	
Westnd	10000	52	50	50	

Mutual funds

TORONTO (CP)—Recent prices of investment funds supplied by The Investment Funds Institute of Canada Thursday. They are the net asset value per share of unit (NAVPS) last calculated by the fund in accordance with its pricing practice as contained in the prospectus of the fund. n—no sales charge, x — U.S. Fund, y — delayed NAVPS, xd—ex-dividend.

Institute Members	
AGF Group	
Amer Grwth	4.77
Cdn Gs Egy	14.18
Cdn Sec Gth	4.90
Cdn Trusteed	4.64
Corp Invest	5.45
Corp Inv Stk	4.79
Gwth Equity	6.44
Japan	9.72
nMoney Mkt	10.00
Special	3.34
All Canadian Gr	
Compound	5.86
Dividend	6.26
Northrn Egy	3.68
Revenue Gth	3.73
Venture	3.50
4000	3.76
Cambridge Gr	
Intl Energy	2.50
Intl Growth	4.43
Intl Income	3.43
Nat Res Gth	3.73
Univest	4.87
Growth	6.31
Calvin Bullock Gr	
Acrofund	1.21
CIF	4.02
Ciag Inv Grp	
nyCo-opera	9.87
nyLdmk GF	9.75
Eaton Group	
yCommwth	15.73
yGrowth	9.80
yIncome	4.62
yInternatnl	8.75
yLeverage	4.46
yVenture	4.11
yViking	4.78
Guardian Gr	
yEnterprise	.81
yGIS Comp	9.45
yGIS Income	2.80
yGrwth Fnd	8.98
yNorth Amer	3.52
yMutual Acu	5.30
yMutual Inc	4.37
Sec Income	9.46
World Equity	5.80
Investors Group	
yGrowth	10.68
yInternatnl	5.86
yJapan	10.60
yMortgage	5.00
yMutual	5.08
yRetiremnt	5.32
yProvidt Mu	6.63
yProvidt Stk	4.87
Planned Invest Gr	
yBT Internat	6.95
yCanad Cum	5.98
yPld Resourc	4.39
yPld Sec Inc	5.31
yTaurus	5.70
Pret et Revenu Gr	
American	9.70
Canadien	6.07
Fonds H	5.05
Retraite	6.40
yPrevest Mut	6.40
Prudential Gr	
Growth	5.39
Income	5.29
Savings Invest Gr	
American	9.70
Canadian	6.07
H Fund	5.05
Retiremnt	6.40
Scotiafund Gr	
yScotiafund	.86
yScotiafd Mg	1.05
United Bond Shr	
yRoyFund	5.86
yRoyFnd Inc	5.15
United Group	
yAccumule	3.92
yAccumu R	4.07
yAmerican	1.43
yCont Mortg	5.19
yHorizon	2.23
ySecurity	4.71
yVenture	2.59
yVenture Ret	3.90
Universal Gr	
Save Equity	8.37
Save Income	5.27
Non-Members	
Assoc Inv	5.37
yBeaubran	3.93
Bolton Tremblay	
nEquity	5.45
nyIncome	10.34
Cdn S Afc Gd	3.30
Canagex Gr	
yBond	9.49
Fund	9.38
Internatnl	7.96
yMortgage	10.26
yCapital Gth	9.53
xCahse	6.31
Desjardins Gr	
yCanadian	7.14
yHypotheq	4.46
yInternatnl	7.69
yObligatns	5.28
yQuebec	3.59
yPEP	2.03
nySpec	4.72
yDixon, Krog	5.65
Dreyfus Group	
yInc	11.95
yInternatnl	14.04
yDomin Comp	6.41
nExecutv Can	6.00
nExecutv Intl	1.61
xFid Trend	21.42
Fiscon Fund	5.29
nHarvard	6.44
Heritage	1.94
Industrial Gr	
Indust Amer	2.57
yIndust Div	6.50
Indust Eq	5.78
Indust Gth	17.61
yIndst Incm	10.31
yIndst Pens	22.96
ITCO	4.94
Keystone Gr	
Cus K-2	5.24
Cus S-1	17.60
Cus S-4	3.69
Polaris	3.35
xLex Rsrch	15.12
xManhatn	2.49
yMaritime Eq	2.55
Marlborough	5.29
Natrusco	12.57
NW Group	
Canadian	4.44
Equity	6.80
Growth	5.03
xOne Wm St	13.59
xOppenhmr	6.21
Pemberton Gr	
nPacific Div	5.42
nPacific Inc	2.75
nPacific Res	2.73
nPacific Ret	5.02
nPacific US	4.44
PHN Group	
nBond	11.24
yCanadian	7.31
Fund	14.95
yPooled	28.05
nRRSP	11.43
PMF Managmnt	
nPension Mu	6.39
nXanadu Fd	3.83
Principal Gr	
Collective	6.15
Growth	4.24
Venture	3.20
nPutnam	10.43
Sterling Group	
Equity	5.52
yMortgage	5.16
xTech	7.36
Temple Gth	13.11
Trans Canada Gr	
yA	5.25
yC	11.24
ySepcial	4.30
Vanguard	6.06
Western Grth	4.84

More finance page 7

Money

At Montreal

U.S. dollar	1.0464	— 9/100
Pound sterling	1.7984	—23/100

At New York

Canadian dollar	0.9557	+ 9/100
Pound sterling	1.7187	— 7/100

U.S. FUNDS

Purchase price of U.S. funds in Victoria area 1.0380 with 1.0410 for travellers' cheques and 1.0270 for coins. Selling rates 1.0540 for cash and 1.0510 for cheques.

Nominal selling price of other monies in Canadian funds: Australia dollar 1.1725; Austria schilling .0635; Belgium convertible franc .0294; Bermuda dollar 1.0615; Brazil cruzeiro .0800; Bulgaria lev 1.0998; China renminbi .5559; Columbia peso .0288; Czechoslovakia crown .1885; Denmark krone .1775; France franc .2145; Germany mark .4495; Greece drachma .0287; Hungary forint .0507; India rupee .1210; Italy lira .001195; Japan yen .003815; Mexico peso .0470; Netherlands guilder .4320; New Zealand dollar 1.0205; Norway krone .2015; Pland zloty .0552; Portugal escudo .0275; Romania leu .2118; South Africa rand 1.2200; Spain 'a' Peseta .01545; Sweden krona .2455; Switzerland franc .4215; U.S.S.R. ruble 1.4104; Venezuela bolivar free .2442.

Livestock

CALGARY (CP) — Sales Thursday at the Calgary public stockyards totalled 1,244 cattle and 56 calves. A1-2 slaughter steers were $1 higher in early trade with sales to 41.30. A few slaughter heifers sold steady. D1-2 cows steady to Wednesday's close with good condition D1 kinds to 28. D3-4 cows and good bologna bulls steady. Steers A1-2 over 1,000 pounds 39-41, under 1,000 pounds 37.50-39, A3-4 39-40, B and C 33-36.50. Heifers A1-2 over 850 35-37, under 850 pounds 34-35.50, B and C 30-33. Cows D1-2 25-50-27.50, D3 22.50-25, D4 20-22.50. Good bulls 28-32. The normal run of good condition feeder steers met a good demand at steady prices. Several packages of feeder heifers met a steady trade. Good feeder steers over 800 pounds 36-38.50, 700-800 pounds 35-38, common to medium over 600 pounds 30-35, 30-32, common to medium over 500 pounds 25-30. Feeder cows 23-27. Good stock steer calves, common to medium under 600 pounds 30-35. Good stock heifer calves, common to medium under 500 pounds 25-30.

Grain

WINNIPEG

	High	Low	Close
Flax—			
May	317.70	317.70	317.70
Jly	316.60	316.60	316.60
Oct	305.50	305.20	305.20
Nov	304.50	304.30	304.30
Rapseed, Thunder Bay—			
May			370.30
Jly			357.00
Oct			330.00
Rapseed, Vancouver—			
Jun	366.30	365.50	365.50
Spt	358.10	355.70	355.70
Nov	330.50	326.50	326.50
Jan	319.40	319.40	319.40
Rye—			
May	95.00	94.50	94.50
Jly	97.00	96.00	96.50
Oct	100.00	99.00	99.50
Nov			101.50
Barley—			
May	99.00	98.10	99.00
Jly	97.10	95.00	97.10
Oct	94.00	93.00	93.80
Dec			94.00
Oats—			
May	90.00	90.00	90.00
Jly	86.00	86.00	86.00
Oct			85.50
Dec			85.00

CHICAGO

	High	Low	Close
Wheat—			
May	250½	248½	248¾
July	257	254½	255¼
September	264	262	262¼
Corn—			
May	243½	241½	243¼
July	246½	244¾	246
September	249½	247½	248¾
Oats—			
May	170¼	168¼	168¼
July	158	155½	157¼
September	152½	151¼	152
Soybeans—			
May	998½	970	970
July	991	767½	967½
August	962	940	940

Commodities

	High	Low	Close
Silver—Chicago (per oz.)			
June	4.75.00	4.69.00	4.72.80
Aug	4.80.50	4.73.50	4.77.80
Oct	4.85.00	4.78.50	4.82.50
Copper—New York (per 100 lbs.)			
May	64.30	63.20	64.20
Jul	65.10	63.90	64.90
Sept	66.00	64.80	65.90
Lumber—Chicago (per 1,000 b.f.)			
May	171.90	169.20	171.00
Jul	184.20	182.70	183.90
Sept	192.00	190.20	192.00
Pork Bellies—Chi. (per 100 lbs.)			
May	64.30	62.00	64.30
Jul	64.55	62.40	64.55
Aug	63.20	61.25	63.00
Plywood—Chicago (per 1,000 s.f.)			
May	192.00	188.20	190.50
Jul	193.80	191.30	193.20
Sept	195.60	193.10	195.00
Gold—Winnipeg (per oz.)			
Jul	147.80	147.00	147.70
Oct	149.70	148.95	149.60
Jan	151.90	150.80	151.70

Metals

LONDON (AP) — Thursday's closing metals bid-ask in pounds sterling per metric ton; silver in pence per troy ounce.

Copper — Spot 799.5-800.5; futures 821-821.5.

Tin — Spot 5,745-5,750; futures 5,835-5,845.

Lead — Spot 403-404; futures 401.5-402.

Zinc — Spot 381.5-382.5; futures 392-393.

Silver — Spot 274.6-274.8; three months 280.1-280.3.

Silver

Closing basic price of 1,000-ounce certificates in the Victoria area $4.70 U.S. bid per troy ounce and $4.74 asked. Previous day $4.71 and $4.75.

Gold

LONDON (AP) — Thursday's closing gold prices in U.S. dollars per ounce: London 146.625; Paris 148.35; Frankfurt 147.04; Zurich 146.875; Hong Kong 144.80.

Montreal

CLOSING AVERAGES

65 Industrials	177.30	+1.03
13 Utilities	150.58	+0.70
7 Banks	217.38	+0.55
8 Papers	106.73	+0.69
85 Composite	176.89	+0.92

Volume: 387,055.

London

LONDON (CP) — Closing stock quotations in new pence unless pounds are indicated, X-indicates that quotation includes dollar premium based on latest conversion rate. Associated Brit Foods 55, Babcock and Wilcox 88, Bass Charrington 110, BICC 111½, XBlyvoors 297½, Boots 171, Bowater 202½, Brit Am Tom 269½, Brit Assets Trust 59, BOC International 76½, Brit Petroleum 908, XBroken Hill Prop 415, Buffels 715, XCanadian Pac stgx 14⅜, XCharter Cons 135½, Cons Gold 156½, Courtalds 130, De Beers 259½, Distillers 149¾, Dunlop 103, X-F. S.Geduld 956¼, EMI 222½, Gen Elec 184, Glaxo 492½, Grand Metropolitan Hotels 83¾, Gr Unv Stores 231½, Guest Keen 311½, Hawker Siddeley 623, Hoover 295½, ICI 371½, Imp Tob 76¾, Judge 24, Kloof 330, Marks and Spencer 123, Metal Box 304, XMinorco 164, XPhillips 10¾, Plessey 72, Rank A 186, Rio Tinto Zinc 238, Roan Consol 145, Sel Trust 456, Second Scott Inv 84½, Shell T and T 533½, Tanganyika 135½, Thomson 547, Thorn 294, Tube Investments 410, Ultramar 186½, Unilever 492, XUnion Corp 212, XVDaal Reef 1 03-16, Vickers 162, XWestern Deep Level 610, XWestern Dreiefontein 16¼, XWets Mines 111¼, Woolworth 59½, W. Holdsing 12, XZambian Copper 20¼.

BONDS

Brit Transport 59⅞, Brit Cons 20¼, Treasury 08-12 96¾, War Loan 29⅜.

The Financial Times industrial index 443.3, up 3.3.

TUFFREY & MILLS LTD.
1119 Blanshard St., P.O. Box 456, Victoria, B.C.
Telephone 386-7737
MARINE INSURANCE
We're big on the water.

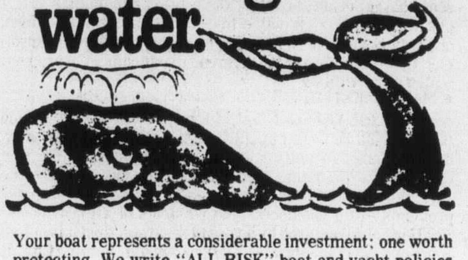

Your boat represents a considerable investment; one worth protecting. We write "ALL RISK" boat and yacht policies which can protect your investment in a big way. For your WHALE of a quotation, just call our office. No obligation.
HOMEOWNERS — AUTOPLAN — MARINE — LIFE
COMMERCIAL AND ALL OTHER CLASSES

UNIVERSITY OF BRITISH COLUMBIA
FACULTY OF COMMERCE
AND BUSINESS ADMINISTRATION
IN COOPERATION WITH
THE REAL ESTATE COUNCIL OF B.C.

FOUR-YEAR DIPLOMA COURSES IN
URBAN LAND ECONOMICS

Commencing early in September, these courses are available by correspondence and lectures through the Faculty of Commerce and Business Administration of the University of British Columbia in cooperation with the Real Estate Council of British Columbia.

These courses, which are distinct from the Real Estate pre-licensing courses, are limited to persons already employed in the vocation of real estate, appraisal or associated fields.

In the fourth year of the program, five options are offered:
- REAL ESTATE
- MORTGAGE LENDING • APPRAISAL
- REAL ESTATE TAX ASSESSMENT
- PROPERTY MANAGEMENT

Final date for submission of applications for registration in the course is July 31, 1977.

Details and Registration Forms may be obtained from:

V. J. Ferguson, Supervisor, Real Estate Division,
Faculty of Commerce & Business Administration,
University of British Columbia,
Vancouver, B.C. V6T 1W5

NORTH ISLAND COLLEGE
INVITES APPLICATIONS FOR THE FOLLOWING POSITIONS:

1. Director — Campbell River Centre
This position carries the responsibilities of assessing the educational needs of the community, programme facilitation and evaluation.
Salary 1977/78 $24,000 (12-month contract)
Starting Date — August 1, 1977

2. Programme Co-ordinator
Responsible for developing an integrated programme of Basic Study Skills, High School Completion and College Preparation throughout the College area.
Salary 1977/78 $20,000 (12-month contract)
Starting Date — August 1, 1977

3. Instructors — Campbell River, Courtenay and Port Alberni
The successful candidate will be required to instruct adults at both a precollege and first-year university level, utilizing a combination of "standard class," open individualized learning laboratory and tutorial modes. The willingness and ability to instruct in more than one subject area or discipline will be an asset; a master's degree is preferred.
Salary 1977/78 $19,000 (12-month contract)
Starting Date — August 1, 1977

NORTH ISLAND COLLEGE is committed to a concept of distributed educational services throughout Northern Vancouver Island, the Islands and the contiguous mainland. Applicants should be able to demonstrate a personal commitment to the philosophy of a comprehensive, decentralized, community-based, open access college using a combination of standard class and individualized instructional materials and methods.

APPLICATIONS:
1. Complete resume with details of qualifications and experience
2. Copies of Official Transcripts
3. Three referees who may be contacted.
Applications must be received before 5:00 p.m., Tuesday, May 31st, 1977.

Apply to: Principal
North Island College
1413 Island Highway
Campbell River, B.C.
V9W 2E4

Big is better

TORONTO (CP) — Lionel Mohr, vice-president of marketing for Toronto Star Newspapers Ltd., said Thursday thick newspapers with plenty of advertising are the most popular among readers.

"We know from our studies of circulation patterns that thick papers — those filled with advertising — sell faster than skinny papers on any day of the week," Mohr told an investment seminar on the newsprint industry.

Mohr said newspapers hold the biggest share of advertising revenue in Canada — 33.9 per cent in 1976 compared with 25.6 per cent for radio and television.

BUSINESSMAN AVAILABLE

Relocating Victoria — 20 years experience Sales Marketing, Public Relations, and Management. Desires interesting - challenging position. Reply to:

Victoria Press, Box 30

SCREENS
ALUMINUM
ALLIED GLASS
VICTORIA
388-5108
5-6

SALES REPRESENTATIVE

Expanding Food Broker requires sales representative to cover wholesale & retail trades on Vancouver Island. Good starting salary, bonus & attractive benefit program including Co. car.

Reply in writing to:
VICTORIA PRESS, BOX 62

LET'S MAKE A DEAL

RENT
—2 BED; 1½ BATH, 1288 sq. ft.
—$350 Monthly
—3 BED; 1½ BATH, 1288 sq. ft.
—$375 Monthly

OR

BUY
—2 BED; 1½ BATH
—3 BED; 1½ BATH
—WHAT OFFERS?
NO DOWN PAYMENT TO GOOD COVENANT
CALL 12 a.m.-9 p.m. EVERYDAY

478-4412

614 FERNHILL, ESQUIMALT
(Turn at Esquimalt Arena)

RIM ROBERTS INVESTMENTS & MANAGEMENT LTD.
702-1175 DOUGLAS 388-6691
Joe Manton
382-5211

5 units all 2-bedroom offering up to 1,449 sq. ft. Priced from $41,500 to $44,900. Quiet, pleasant garden outlook. The best value in town. See them today. 5-4

"THE BUY OF THE WEEK"
A TOWNHOUSE
OPEN HOUSE
Wed., Thurs., Fri. 6-8 p.m. Sat. 2-4 p.m.

Come and see No. 102—1611 Belmont Ave. Just 1½ years young. Set in a real nice area by Stadacona Park and cared for by a professional gardener. Just seven of these units and the owners take pride in them. 1½ baths, 2 bedrooms with large double cupboards. Living room with a raised hearth fireplace and dining area. Bright cabinet kitchen with stove and fridge and plumbed for dishwasher. Basement with Rec. Rm. or 3rd bedroom. Work area and plumbed for washer and dryer. Undercover parking. Reduced to $53,000 with quick possession. Owner may consider a house in trade in good condition that can be rented. An outstanding buy.

Call FRANK CARR, 385-9765
CHARMAN PACIFIC REALTY LTD.
Courtesy to other agents

Opening new doors to small business

Financial assistance
Management counselling
Management training
Information on government programs for business

LARRY VINCENT
WILL BE AT
SIDNEY TRAVELODGE
MAY 10th

If you require financing to start, modernize or expand your business and are unable to obtain it elsewhere on reasonable terms and conditions or if you are interested in the FBDB management services of counselling and training or wish information on government programs available for your business, talk to our representative.

FBDB
FEDERAL BUSINESS DEVELOPMENT BANK

For Appointment Phone 385-3375
850 Fort Street

PWA comment 'not available'

Who's bidding for Transair?

CALGARY — Pacific Western Airlines did not comment Thursday and its president, Rhys Eyton, was "just not available" to do so, according to his secretary, about the airline's possible involvement in a takeover bid of Transair Ltd.

Transair, a regional airline like PWA, announced at its Winnipeg base Thursday that a group of majority shareholders are negotiating sale of their holdings to an unnamed buyer. The shares were halted from trading at the Toronto Stock Exchange at midafternoon, with the price at $1.83 on a volume of 9,600. The offer, Transair said, was for $1.75 per share.

Outstanding common Transair shares number slightly more than 3 million.

PWA, taken over in 1974 by the province of Alberta, was identified last February as an airline that had been holding takeover discussions with Transair.

Eyton said last March 1, however, that while his company was "not closing the door" on the possibilty of a merger, he didn't think PWA needed any more "political controversy" at this time.

The Supreme Court of Canada ruled in favor of Alberta's purchase in a controversy with the federal and B.C. governments over the legality of the ownership. As a result, company headquarters were moved from Vancouver to Calgary.

Eyton also said on the same date that if PWA did take over Transair his company "has no aspirations" to become a trunk carrier and compete with Air Canada and CP Air. He added that he knew of two other companies that have been approached by Transair about a possible merger.

Transair, he added, was "a good little company" that needed a little help to get over a bad economic period.

In Edmonton the CBC said that PWA will take over Transair and is doing so with the blessing of the federal government. The matter is being discussed in Winnipeg at the western premiers meeting, the network said and that comments are expected from there today.

Transportation booster says Canada lagging

Frank Smith, who has earned his qualifications to speak on the subject from an airplane cockpit, is of the opinion that transportation, in all of its forms, is a "very special activity that often does not get the important consideration that it deserves."

Smith said as much Thursday noon to the regular weekly gathering of Rotarians at the Empress Hotel. The recently-retired Air Canada pilot said in his speech that we in Canada lag behind the U.S. in understanding the importance of transportation and an increase in this activity on the part of all countries would lead to better international understanding and tolerance.

"Our wanderings bring us into contact with other societies, other people. We see other ways of doing things, and learn. We transmit our ways to others, and they learn. Eventually, all become sort of part of one community, with better understanding, more compassion, less bigotry and prejudice.

"Travel is a civilizing force, a maturing force. The biggest influence air travel has had on Canada is that it has brought us together in a way that was not possible before, it has knitted us into a nation. Today I believe there is much more understanding than before of the West in the East, and of the East in the West. We are becoming one community, and this has to be good," Smith said.

"It is hard to see this in 1977, for this year we are debating dissolution," Smith continued. "It is, I think significant that this movement is centered in one province whose people do not travel very much relative to the rest of us."

Smith admitted that the language problem played a major role in the reluctance of Quebecers to travel.

"This is a problem we must treat with sympathy and patience, for it will not be ended quickly," he said.

As a pilot first for Trans Canada Airlines and later for Air Canada, Smith logged more than 25,000 hours. He refers to himself as a member of the exclusive "10,000 Club" — one who has flown over Active Pass more than 10,000 times in the 13 years he piloted a plane between here, Vancouver and Seattle.

He recalled that former premier W. A. C. Bennett once spoke with him while aloft. Bennett said that transportation was the most important thing in building a country, then came power or energy and third was financing.

The first part of Smith's presentation was a short film produced for Air Canada to mark its 40th anniversary.

Chrysler's turn

Canadian Press

Two of Canada's major auto makers have been running a leapfrog race for second place in passenger-car sales, and results of the latest lap show Chrysler Canada Ltd. once again ahead of Ford Motor Co., of Canada Ltd.

Chrysler, which had dropper behind in March, sold 20,767 passenger cars last month compared with 19,928 retail sales by Ford.

But Ford was ahead in total sales of cars and trucks, selling 30,237 units compared with Chrysler's 25,707 total.

As usual, General Motors of Canada Ltd. was far ahead, with total April sales of 47,913 units.

N-power seen energy solution

MONTREAL (CP) — Nuclear power may be a good bet to avoid possible electrical power shortages and large increases in electricity costs, the Bank of Montreal says in its May review.

As a growing importer of oil, Canada is vulnerable to disruptions in supply such as the 1973 embargo and needs a practical solution to the ever-growing demand for more power, the review says.

Renewable sources of energy such as hydro-electric power are almost fully developed and new forms such as solar and geothermal power are still lacking the necessary technology for widespread use, it says.

However, "nuclear power is a potential answer to these problems and offers a secure domestic fuel supply with a technology capable of widespread application."

While the cost of nuclear power stations has risen in response to inflation, operating costs are lower than for other types of thermal generating stations, the review said, adding the cost advantage could increase over the years as the prices of other energy supplies rise.

"The fear of accidents should diminish as safety measures ... and their good safety performance ... are better publicized."

Toronto options

Distributed by CP
Closing Prices of all Options —
Thursday, may 05, 1977.

Options	Month	Price	Vol	Last	Close
Alcan	Jul	22½			30⅜
Alcan	Jul	25	7	5⅝	30⅜
Alcan	Jul	27½	1	3⅜	30⅜
Alcan	Jul	30	24	135	30⅜
Alcan	Oct	22½			30⅜
Alcan	Oct	25			30⅜
Alcan	Oct	27½	4	3⅞	30⅜
Alcan	Oct	30	7	2⅛	30⅜
Asamera	Jul	12½	7	185	13⅞
Asamera	Jul	15	24	50	13⅞
Asamera	Oct	12½	10	2¼	13⅞
Asamera	Oct	15	2	75	13⅞
Asamera	Jan	12½	2	2½	13⅞
Asamera	Jan	15			13⅞
Dome Pete	Jul	32½			40
Dome Pete	Jul	35			40
Dome Pete	Jul	40	36	2	40
Dome Pete	Jul	45	10	50	40
Dome Pete	Oct	40	3	4	40
Dome Pete	Oct	45	15	2	40
Dome Pete	Jan	40	4	4¾	40
Dome Pete	Jan	45	5	2½	40
Imp Oil A	Jul	17½			20¾
Imp Oil A	Jul	20			20¾
Imp Oil A	Jul	22½			20¾
Imp Oil A	Oct	20	4	2	20¾
Imp Oil A	Oct	22½			20¾
Moore	Jul	32½			32¾
Moore	Jul	35			32¾
Moore	Oct	32½	1	190	32¾
Moore	Oct	35			32¾
Moore	Oct	40			32¾
Mass Fer	Jul	20	6	3	22¾
Mass Fer	Jul	22½	7	95	22¾
Mass Fer	Jul	25			22¾
Mass Fer	Oct	20	10	3⅛	22¾
Mass Fer	Oct	22½	8	140	22¾
INCO A	Jul	27½	4	2¾	29⅝
INCO A	Jul	30	20	130	29⅝
INCO A	Jul	32½	6	50	29⅝
INCO A	Jul	35			29⅝
INCO A	Oct	30	2	150	29⅝
INCO A	Oct	32½	6	95	29⅝
INCO A	Oct	35			29⅝
Noranda A	Jul	27½			30¾
Noranda A	Jul	30	3	165	30¾
Noranda A	Jul	32½			30¾
Noranda A	Jul	35			30¾
Noranda A	Oct	30			30¾
Noranda A	Oct	32½	2	100	30¾
Noranda A	Oct	35			30¾
Nor Tel	Jul	30	5	2¼	32
Nor Tel	Jul	32½			32
Nor Tel	Jul	35			32
Nor Tel	Oct	30			32
Nor Tel	Oct	32½			32
Nor Tel	Oct	35	1	85	32
Nor Tel	Jan	30			32
Nor Tel	Jan	32½			32
Nor Tel	Jan	35			32
Royal Bnk	Jul	22½			24⅛
Royal Bnk	Jul	25			24⅛
Royal Bnk	Jul	27½			24⅛
Royal Bnk	Oct	22½			24⅛
Royal Bnk	Oct	25			24⅛
Royal Bnk	Oct	27½			24⅛
Royal Bnk	Jan	22½			24⅛
Royal Bnk	Jan	25			24⅛
Seagram	Jul	20			21⅜
Seagram	Jul	22½			21⅜
Seagram	Jul	25			21⅜
Seagram	Oct	22½			21⅜
Seagram	Oct	25			21⅜
Seagram	Jan	22½			21⅜
Seagram	Jan	25			21⅜

Alberta

By The Canadian Press
Alberta Stock Exchange—Thursday
Complete tabulation of Thursday transactions. Quotations in cents unless marked $. Net change is from previous board-lot closing sale.

Stock	Sales	High	Low	Close	Net Ch'ge
Abacus	1400	430	425	425	
Bashaw	4000	3	3	3	
Cal West	6000	56	53	53	−3
Cavalier	200	370	370	370	
Cinnabar	500	68	68	68	+11
Conventurs	900	350	340	350	+15
Cord	200	320	320	320	
Czar	6450	$8	7¼	8	− ½
Invictus	18000	20	20	20	+2
Jetex	1000	60	50	50	−10
Mid East	2000	14	14	14	
Mongowin	5000	75	74	75	+5
Northrim	3100	500	490	490	−10
N W Trst pfd	200	$7¼	7¼	7¼	
Onaping	1000	50	50	50	+5
Sackville	13500	55	45	55	+10
Sparrow	1000	75	75	75	+5
Troy	5550	235	225	225	−20
Univ Uran	400	144	144	144	−5

Doman net increases

DUNCAN — Doman Industries Ltd. Wednesday reported net earnings of $947,000 for the first three months of 1977. This profit, the company said, represented 15 cents per common share and was a distinct improvement on the comparable period last year which showed net earnings of $698,000 or 11 cents per share.

Sales, the company said, were $30.9 million for the period, a 100 per cent improvement over 1976's $14.5 million. Projected sales for the year are in excess of $100 million.

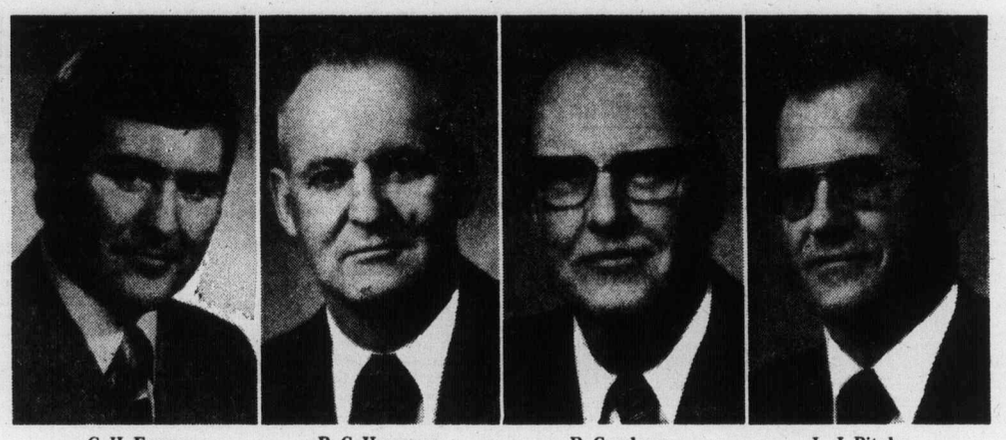

C. H. Frame — R. C. Hermann — R. Goodman — L. J. Pituley

Mr. John Kostuik, Chairman of the Board of Quintette Coal Limited, is pleased to announce the following executive appointments: C. H. Frame, President; R. C. Hermann, Executive Vice-President; R. Goodman, Vice-President, Construction; L. J. Pituley, General Manager, Operations.

Mr. Frame received his formal education in Trail and Vancouver, B.C., graduating in mining engineering from the University of British Columbia in 1956. He has extensive resource development and operational experience in the Canadian and international mineral industry. Mr. Frame is also Executive Vice-President, Mining Operations, Denison Mines Limited.

Mr. Hermann, a graduate of the University of British Columbia in civil engineering in 1952, was born in Bridge River, B.C. Mr. Hermann has more than 25 years of Canadian and international experience in engineering, construction and resource development and was latterly President of Manalta Coal. Mr. Hermann is also Vice-President, Coal Division, Denison Mines Limited.

Mr. Goodman served as an officer in the Royal Canadian Engineers during World War II and entered the Canadian construction industry on coming to Canada from England in 1947. Mr. Goodman has 40 years of engineering and heavy construction experience throughout Canada and elsewhere. He spent 25 years in the Mannix organization, Calgary, and was latterly President, Gregg River Resources.

Mr. Pituley is a graduate in geological engineering from the University of Saskatchewan. He has more than 20 years of large-scale open pit and process plant engineering and operating experience in Labrador, where latterly he held the position of Manager of the Carol Lake Division, Iron Ore Company of Canada.

Quintette Coal Limited is developing a major new coal project in the Northeastern area of British Columbia. Plans involve the production of five million tons per year of high quality metallurgical coal to be shipped through a new bulk terminal facility to be located at Prince Rupert. The present shareholders in Quintette are comprised of Denison Mines Limited, Mitsui Mining Co. Ltd., Tokyo Boeki Ltd. and will include Imperial Oil Limited. ***

Swedish Jeweller (VICTORIA) Ltd.
COMMERCE BUILDING
383-6512
HILLSIDE CENTRE
595-3532

LET'S "Talk" TRUCKS

Talk about SELECTION. OVER 100 BRAND NEW FORD TRUCKS IN STOCK NOW AT PETER POLLEN FORD.

FORD TRUCKS

Stock No. 6319
6800 lb. G.V.W. Package, 351, V-8 engine, automatic transmission, power steering, power brakes, camper special package, AM radio, rear step bumper, (5) 7.50x16 8pr tires.

$6226 LOW COST BANK FINANCING

TEST THE REST.... THEN BUY THE BEST

PETER POLLEN FORD SALES
5-6 YATES AT COOK 384-1144

peter pollen ford
1060 YATES
384-1144
(D.L. 745A)

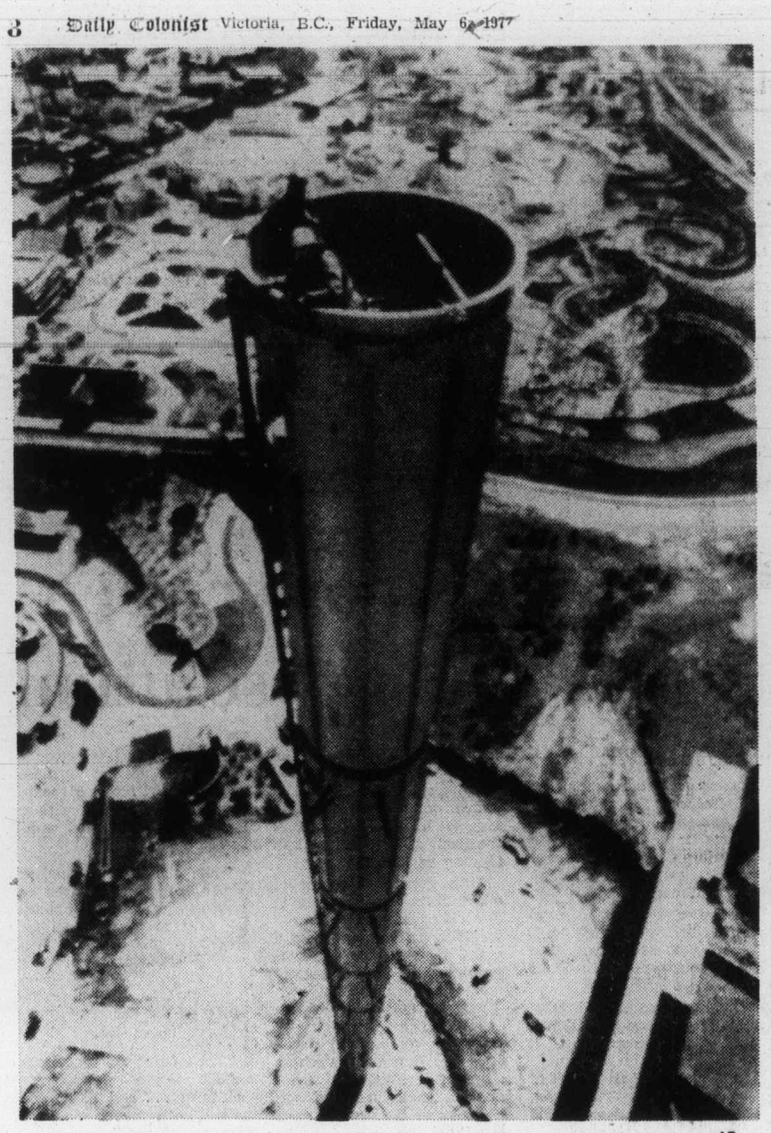

—AP

It's dizzy business

Workmen labor atop Sky Trek Tower in an amusement park in Gurnee, Ill. The 200-ton, 285-foot-high tower will support 80 passengers in a platform that revolves as it rises to the top. Photograph was taken from a basket slung from a crane.

It's war—U.S. educator

Alternative schools providing safety valve

By PAUL De GROOT
Colonist Reporter

Alternative schools in the United States were developed largely in response to evidence, in the form of violence and vandalism, that the conventional school system was leaving many people uneducated, an American educator told Greater Victoria school trustees and administrators.

Dr. Robert Barr, director of teacher training for alternative schools at Indiana University, said Wednesday that in some districts students "are literally waging war against public schools."

A congressional committee studying violence and vandalism in the U.S. reported that more money was being spent on school security and vandalism than on textbooks in American schools.

"It is one of the most disturbing features of American education I have ever come across," Barr said.

"You can thank your lucky stars that you don't have the problems of some inner-city schools in New York, Los Angeles and Chicago, where education, and I think even Western civilization, no longer exists."

The education system is a peripheral concern in areas where mail is not delivered, and firemen and even policemen refuse to go without armed guards.

But in the last decade, interest in alternatives to the traditional classroom has increased dramatically, and now 28 per cent of all American school districts have alternatives of one kind or another.

The impetus for alternatives has not come solely from concern about violence and vandalism, Barr said, but from evidence that students are not learning. In one secondary classroom he attended recently, students in an inner-city area thought a globe was a huge joke — to them, the notion that the world is round was preposterous, as anyone could see that it was flat.

Children who cannot read, or who are several years behind in reading ability, are likely to be more disruptive in school, with short attention spans and little interest in learning. Some of their problems can be traced to a system which places uniformity and "fairness" to all students above behavioral and educational factors.

In a school that Barr's son attended, for instance, the teacher placed greatest emphasis on the child's behavior, and the highest award a pupil could receive was for being quiet.

"A kid could die in the classroom and get an award at the end of the week," he said jokingly.

He was told by the principal of the school that he could not put his son in a different classroom because "everyone else would want to do it too, and we have to be fair."

Research indicates that the most important factor in reducing vandalism, Barr said, is school size. The average alternative school has only 200 pupils, significantly fewer than most conventional schools, giving it an advantage.

The next most significant factor is the level of achievement in the school. "If the program is designed to answer the students' needs, they tend to be less disruptive."

Despite numerous studies and tests and evalutions of alternative schools, the task of determining how well they function as educational institutions is an awesome one because of the many variables involved, Barr said. But some tentative statements could be made.

A Ford Foundation study reported that "alternative school students perform at least as well, if not better" than students in conventional schools.

The important thing may not be the possibility that they do better than conventional schools, but that students who attend alternative schools do no worse than those in conventional schools, Barr said. This was important in allaying fears that the public and parents might have about alternatives.

Alternatives come in a wide variety of forms, he told his audience. The first alternative school was Parkway school in Philadelphia, a "school without walls."

Started in 1967, this school does not have a building. Instead, students use community resources such as museums, businesses, parks, zoo, and offices to learn in.

This alternative is different in terms of its facilities and resources. Other alternative categories are instruction ("open" schools, Montessori schools, behavior modification schools), curriculum (multicultural, magnet, environmental, fundamental and bilingual schools); different clientele (multi-cultural, high-achieving, dropout, pregnant or bilingual students); and administration (satellite, autonomous, "schools - within - schools."

Royal Athletic Park users may get city fee reduction

Sports clubs hosting international competitions or "special events," may get a better deal from the city for the use of Royal Athletic Park.

Revision of the fee structure was suggested Thursday by Victoria Mayor Michael Young at a meeting of city council's parks and recreation committee.

The present fees, he said, deterred some sports clubs from using the sports field. Victoria rugby clubs, he added, were among those who couldn't afford to rent the field.

The city charges either 30 per cent of gross receipts or 15 per cent with a $500 minimum. Clubs can choose either formula.

Considering that most rugby matches attracted only between 800 and 1,500 spectators, $500 was "more than most of these clubs can bear."

He suggested that clubs facing a gate loss could apply to the city after the match for a grant offsetting the loss up to a maximum of about $250.

The policy is not to apply to regular league games.

Marine calendar

NAVY

Mackenzie, Yukon, Qu'Appelle — returning today at 10 a.m.
Provider, Gatineau, Terra Nova — at sea, returning June 6.
Kootenay — at sea, returning May 7.
Saskatchewan — at sea, returning Thursday at 10 a.m.
Endeavour — at sea, returning May 11.

MARINE SCIENCES

Parizea — Esquimalt.
Richardson, Vector, Pandora II — Pat Bay.

COAST GUARD

Camsell — en route Victoria.
Douglas — self-refit.
Rider, Racer — Sandheads patrol area.
Ready — Bella Bella patrol area.
Vancouver — on Station Papa.
Quadra — en route Station Papa.

MERCHANT MARINE

Ogden Fraser — Victoria.
World Area — Cowichan Bay.
Everay — Tahsis.
World Marine — Crofton.
J. V. Clyne — Gold River.
Rodeggen — Duncan Bay.

Constable jumps to inspector

Esquimalt mayor, chief deny promotion protest

Both Mayor Arthur Young and Police Chief Arthur Burton of Esquimalt said Thursday they had not received any grievance in connection with the promotion of 37-year-old Peter Merriott from constable to inspector in the Esquimalt police force.

Young, responding to a story that the police union had started an appeal against the promotion, said, as far as he knew, the union was not putting in a grievance.

Young said "one or two individuals" wanted more information, but no one had put in an official grievance yet.

He added that, in his view, there were no grounds for a grievance under the terms of the union's contract with the municipality.

Merriott, a nine-year member of the force, became the youngest policeman in Greater Victoria to attain the rank of inspector when he was selected over 12 other applicants.

The job was created after the retirement last month of Staff Sgt. James Owens after 30 years of service.

The police board, chaired by Young, decided some time ago to create a second management post.

Burton confirmed that there were no written appeals handed into the chief's office.

No more Mrs. PM – paper

MONTREAL (UPI) — Margaret Trudeau's visit to Washington last February may have been her final official appearance as Prime Minister Trudeau's wife, the Montreal Star reported Thursday.

In the first of a copyright four-part series, the newspaper said the 90-day trial separation undertaken by the couple in March was the alternative to an "immediate and outright divorce."

"The next two months seemed designed by Margaret to demonstrate that she was, finally and irrevocably, determined to lead her own life and damn the consequences," the Star said.

Mrs. Trudeau currently is back in Ottawa from one of her frequent trips to New York. The prime minister was to be in London for meetings with western world leaders this weekend.

The two have not been seen publicly together in recent months except for a brief airport encounter last April as Trudeau prepared to leave for a solitary ski vacation in the United States.

The Star said Mrs. Trudeau's primary interest is in carving out a career as a photo-journalist, but that if she fails to make the grade there, she was prepared to consider a career in modelling or acting.

The article sketches a portrait of a mercurial young woman whose friends find her "sometimes little-girlish, charming and refreshingly candid; sometimes calculating, self-centred and thoughtless."

Some acquaintances liken her to Zelda, the erratic wife of novelist F. Scott Fitzgerald, who alternately basked in and resented her husband's fame.

NO WONDER PEOPLE STAY WITH BONDED STOCK

Its good quality and full bodied taste are easy to get along with.
(Along with ice, cola, ginger, water, Harry, Sue, Bill.)

Go on. Enjoy that famous NABOB flavour

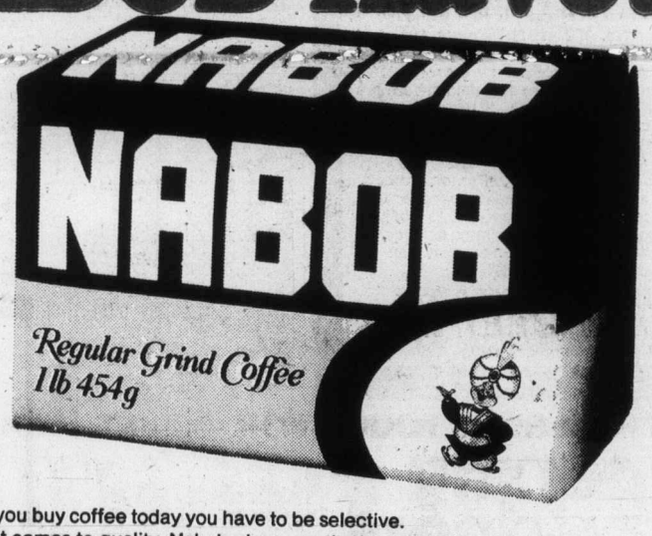

When you buy coffee today you have to be selective.
When it comes to quality, Nabob gives you the best possible taste return for your money. Top quality, fresh-ground roasted coffee with that famous Nabob flavour Western Canadians have come to know and enjoy for generations. More than ever before, you're smart to buy Nabob.
Go on. Enjoy that famous Nabob flavour...

...and save 40¢

77012

Save 40¢ ON YOUR NEXT PURCHASE OF NABOB REGULAR COFFEE

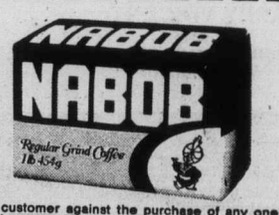

MR. DEALER: Upon presentation of this coupon by your customer against the purchase of any one package of Nabob Regular Coffee, Nabob Foods Limited will pay you 40 cents plus 5 cents for handling. Application for redemption on any other basis constitutes fraud. Invoices showing your purchase of sufficient stock (in previous 90 days) to cover all coupons presented for redemption must be shown on request. Coupons will not be honoured and will be void if presented through outside agencies, brokers or other who are not retail distributors of our merchandise unless specifically authorized by us to present coupons for redemption. For redemption mail to: Herbert A. Watts Limited, Box 2140, Toronto, Ontario M5W 1H1. Enter opposite No. 5 on Coupon Debit Slip.

This offer expires July 30, 1977

77012

Kennedy death car to Ford museum

WASHINGTON (AP) — The 1961 Lincoln Continental in which John Kennedy was riding when he was assassinated has been retired from the fleet of presidential limousines.

The limousine has been returned to the Ford Motor Co. for future display in a museum.

A Ford spokesman said officials at the Henry Ford Museum had not decided whether to exhibit the car as it looked when Kennedy rode through the streets of Dallas on Nov. 22, 1963, or to show it in its current remodelled condition.

Museum spokesman Don Adams said from Dearborn, Mich., that no date had been set for displaying the 21-foot-long black limousine, although there was no question it would eventually be exhibited.

Kiwanians put up cash to trap thieves

ROCKFORD, Ill. (UPI) — Kiwanis Club members anted up $30 apiece to finance a "fence" where police bought stolen property and identified burglars, authorities said this week.

As a result of the civic venture into law enforcement, 22 burglary suspects were arrested in the first hours of a roundup by state, country and city police.

Aided by evidence gathered by cameras hidden behind two-way mirrors in the Swap Shop, a west side store with the motto "We pay cash," a grand jury returned suppressed indictment against 27 persons.

More than 250 members of the Rockford, Alpine and Rock Valley Kiwanis Clubs coughed up their dollars — for a total of $7,900 — to finance the outfitting of the fence.

Rockford Police Chief Delbert Peterson said 37 crimes had been solved by the operation. He said police did not have the funds to finance the fence.

"It was a joint effort and I think a terrific amount of credit should go to them (the Kiwanis members). I've said before that our success depends on the support we get from the public. The Kiwanis sure point that up.'"

Jack Sunberg, incoming lieutenant-governor-elect of the Kiwanis 13th Division of the Illinois-Eastern Iowa district, said the three local clubs were following through with the service club's theme this year of "Safeguard against Crime," with particular emphasis on combatting crimes against people and property.

Sunberg said representatives of the three clubs met with police and were asked to "participate in operating a fence in order to purchase stolen merchandise and apprehend burglars. The three clubs proceeded to put up $7,900 in order to run a store and outfit it and start a business of purchasing this stolen merchandise.

"As the word got around, these burglars would do a job, then bring their merchandise in there. They were photographed through a two-way mirror so that they could be identified. The operation started in February and it was closed down just last week."

Kiwanis members knew they were participating in some form of crime prevention, but most of them "had to take it on faith, Sunberg said. He said only he, the three presidents of the Kiwanis Clubs and committee chairmen were aware that Kiwanis money was buying stolen goods.

"Many of the Kiwanis are learning about it today, Sunberg said.

IT'S MOTHER'S DAY at The Traders

We Have Values, Prizes, Gifts, and Surprises for ALL Mother's!

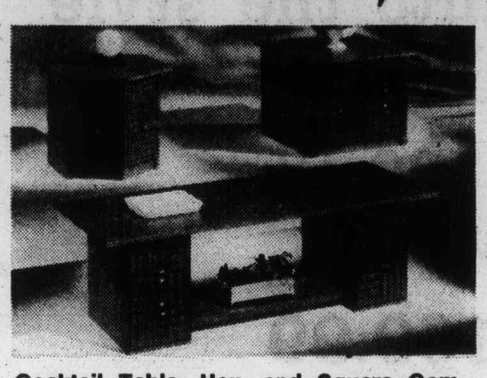

Cocktail Table, Hex. and Square Commodes With Doors, 3 Styles to Choose From.

3-Piece Set Your Choice $158

FREE Long Play Recording of Your Choice for All Mothers. Choose From a Big Selection While They Last. CKDA-1220 Will Be On Location All Day Saturday. Tune in for More Details. FREE Coffee and Donuts Too.

4-Piece Colonial Style Bedroom Suite (as shown), Triple Dresser with Gallery Mirror, 54x30" bookcase, headboard and 4-drawer chest. While They Last. 399.95

LIVING ROOMS FOR Mother's GOOD LIFE!

GLAMOUR AND LUXURY ARE YOURS when you select this hand outline quilted duo. Deep comfort from the attached pillow-back, extra thick cushions and channel arms. The lush VELVET design has the added touch of a contrasting welt. Dramatize your home with this scene stealer!

IF YOU'RE A SOFT TOUCH FOR VELVET - TAKE YOUR CHOICE

SOFA or LOVESEAT While They Last 449.95

ROLL ARMS WITH MATCHING CONTOUR BACK and inset front panels are features of this bold sofa. And so is the varied stripe Olefin fiber HERUCLON® fabric, great for durability. Give your room a boost at this low, low special price! While they last.

Your Choice Luxury Sofa or Loveseat 299.95

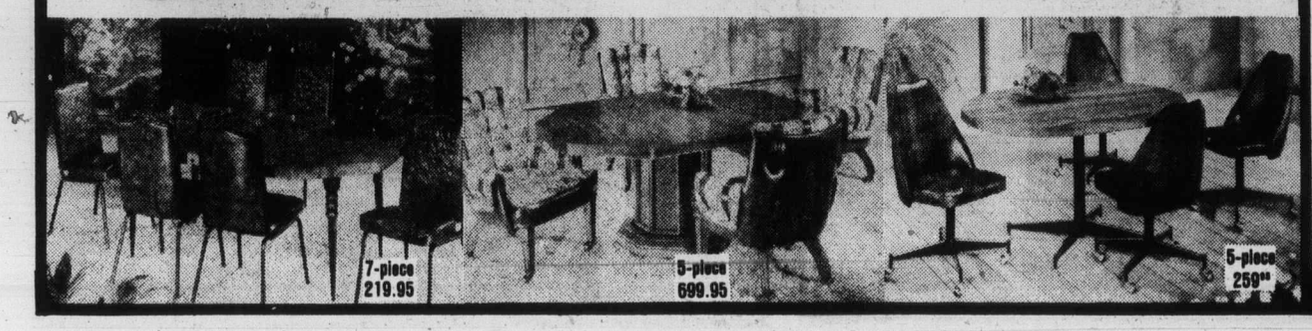

Admiral 30" Automatic Range

Fully Automatic, Clock-Controlled Oven with Clock and Timer, Window Oven, Plug-Out Elements and Storage Drawer.

299.95

Save On Our 1976 Model Clearance 299.95

Self-Cleaning Range 30" Automatic Models. While 1976 Models Last 449.95

Admiral Quality MICRO-RANGE With Defrost Cycle! Really Great Value on Floor Sample Models .. 399.95

DISHWASHERS by Admiral 6 push-button model Dishwasher. Built-in sound insulated. White, gold, avocado.

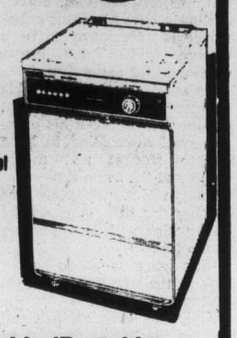

Convertable/Portable PUSH-BUTTON LUXURY

Portable 6 push-button model with recoil cord. Gold or avocado $10 extra 339.95

Admiral 13 du. ft. 2-Door FRIDGE/-FREEZER Great Value While 1976 Models Last. $10 More for Gold 389.95

18 cu. ft. SIDE-BY-SIDE Frost-Free DUPLEX On easy roll-out casters and levellers. Great value While 1976 Models Last. $10 More for Colour 699.95

Yes . . . Trade-Ins Always Welcomed. EVEN LESS With Your Trade-Ins!

Treat Mother to an Admiral Color TV!

Admiral quality portable that puts the S5000 100% Solid State Colour Portable Chassis together with the Precision In-Line Negative Black Matrix picture tube, ENERGY-SAVER switch and DAY/NIGHT brightness switch into a modern walnut grained vinyl on wood cabinet to give you superb home entertainment!
Instant Play with ENERGY-SAVER switch, DAY/NIGHT switch, *23,000 volt picture power, *Solid State AFC, *Pre-set VHF fine tuning *Rotary preference control, *VHF/UHF Rotary Detent, Tuning, *4" speaker, *Dipole Antenna, *75 ohm cable connector, *Recessed carrying handle, *16"H, 21½"W, 16½"D, *Model No. 16C708. 1977.

$399

A FULL 3-YEAR WARRANTY ON PARTS AND SERVICE!

Subject to Conditions and Limitations Explained in the Warranty. All 1977 Model Color TVs

SEE OUR NEW ARRIVALS OF HOME FURNISHINGS
New Models, New Styles, New Colors, Fabrics, etc.

BUT WE NEED MORE FLOOR SPACE . . .
So Come In and Wheel and Deal On A Discontinued Or Older Model Floor Sample.
ALL REASONABLE OFFERS WILL BE ACCEPTED.

The Traders

Phone 388-6264 715 Finlayson Street

WIDE OPEN TO SERVE YOU — 9 a.m. to 9 p.m. Mon. to Fri., Sat. to 6 p.m., SUNDAY NOON — 5 p.m.

Bomb design makes youth hot property

PRINCETON, N.J. (Reuter) — It has been more than six months since the story broke, but John Aristotle Phillips, who used public documents to design a workable atomic bomb as a project for a physics class, is still getting inquiries from television show hosts, magazines, publishing companies and motion picture companies.

He will be spending his summer on Cape Cod, Mass., writing a book about his experience of attempting to be a college student and media darling at the same time.

He will be spending his summer on Cape Cod, Mass., writing a book about his experience of attempting to be a college student and media darling at the same time.

Twelve U.S. publishers are bidding for the rights to the book which will be appearing in the fall.

"It's going to be an honest look at the whole thing," said Phillips, 21.

After the book, Phillips will sell the film rights through an agent he has contracted to handle his business affairs. A Hollywood studio has already expressed interest in making a film that involves kidnapping, romance and, of course, an average college student who designs an atomic bomb.

Phillips wants the film and the book to make statements on both nuclear proliferation and college life.

"It's going to be a lot of money, a lot more than I ever dreamed of making," he said. "But if someone's going to make it, it might as well be me. And I drive home the point one more time about terrorist bombs."

His physics class project detailed how easy it might be for a determined terrorist group to indulge in nuclear blackmail.

Among the many letters he has received was one from a man in Chile asking for a copy of the physics paper itself .But only five copies exist and all are safely locked away.

Phillips is taking courses in Princeton's department of aerospace and mechanical sciences and another project which began last year in one of his classes may also reap dividends for him.

He has designed a crash protection system for motorcyclists which has been awarded a patent, and several automotive equipment distributors have expressed interest in marketing it.

But Phillips' career objective is to become an astronaut. Although he has not been admitted to the training program yet, that possibility has persuaded him to spend an extra year at Princeton.

'Soviet threat to oil access'

By DANIEL F. GILMORE

WASHINGTON (UPI) — U.S. Defence Secretary Harold Brown, testifying for President Carter's energy program, raised the spectre of a warlocked America cut off from essential oil supplies by the Soviet Union.

Brown told the ad hoc House Committee on Energy this week that unless measures are taken to deal with the nergy crisis, "ultimately, the only alternative is disaster."

He said there could be serious interruption of U.S. oil supplies by hostile forces during a war, and outlined an imaginary scenario involving the Kremlin.

"In the event of some future confrontation, the Soviet Union might be able to restrict access of the western world to its essential oil supplies to a degree of severity and duration greater than any embargo by the oil producers," he said.

"The U.S.S.R. might attempt to deny access to the oil of the Persian Gulf by direct attack on the facilities of the major oil loading ports which lie near Soviet territory," he said.

If Moscow also interfered with "high seas tanker movement of oil from other exporting nations," Brown said, the move could "vastly exacerbate the oil supply situation for the U.S. and its allies."

Brown said the military, political and economic risks of oil interruption "are very real" and the United States must try to protect itself. One priority, he said, should be development of a strategic petroleum reserve.

Secretary of State Cyrus Vance also testified before the committee, issuing the same warning on the international implications of the energy crisis — but in less graphic terms.

"The facts of the energy crisis are stark and the implications profound," Vance said.

"The CIA's recent analysis and independent studies ... all indicate that by 1985 a gap will develop between world demand for oil and installed capacity to produce oil," he said. "Should we allow this to happen we will face rapid price escalations, severe economic dislocation and heightened global tension."

Advertising helps good things happen.

CANADIAN ADVERTISING ADVISORY BOARD

Credit Foncier

Founded in 1880

One of Canada's largest trust and mortgage companies.

5-year Term Investments

Min. amount $500

9%

Interest paid Semi-annually, Monthly (Min. $5000) or Compounded and paid at maturity

9¼%

Interest paid Annually

Victoria: 1019 Blanshard St.–(604) 388-6601
Vancouver: 850 West Hastings St.–(604) 681-5464
White Rock: 1463 Johnston Rd.–(604) 531-7525
Vernon: 3105–34th Ave.–(604) 542-4377

Halifax Montreal Quebec Ottawa Toronto
London Winnipeg Regina Saskatoon Edmonton
Calgary Vernon White Rock Vancouver Victoria

MEMBER CANADA DEPOSIT INSURANCE CORPORATION

EATON'S

Shop Tonight 'til 9:00 p.m.

Mother's Day, May 8th
Give her a fur,
Something she's wanted
for a very long time.
And save yourself 25%
now if you buy
at Eaton's this
Friday or Saturday.
299.00 to 1499.00

Reg. 399.00 to 1999.00 The fact that a fur is probably the most desired gift that Mother has ever wanted makes our 25% off regular prices about the best encouragement you'll need to turn her wildest fantasy into snuggly warm reality. Mink in all its glory: luxury let-out mink as stoles and jackets. In shades of violet, pearl, dark ranch, demi-buff and pastel. Muskrat jackets and pantcoats trimmed with or without fox and racoon collars. Save 25% off! Personal shopping only, please

Fur Salon, Dept. 248, Floor of Fashion

EATON'S

Store Hours Daily: 9:30 a.m. to 5:30 p.m.
Thurs. and Fri. Shop 9:30 a.m. to 9:00 p.m.

Depend
on Eaton's
made-to-
measure suit
sale to put
you into the style
you like
with the fit
you want.

2 pce. suit 169.99

Fine tailoring and meticulous attention to detail are two important ingredients in the design of your made-to-measure suit from Eaton's. And now, at our special sale prices, you can choose from pure wool and wool and polyester blends in favoured shades of brown, grey and blue.

3 piece suit	199.98
Sports jacket	129.99
Slacks	49.99
Vest	39.99

Larger sizes extra: Sizes 47 and 48, 10% extra; sizes 49 and 50, 15% extra; sizes 51 to 56, 20% extra; sizes 56 and over, 25% extra.

Made-to-measure suits, Dept. 229, main floor

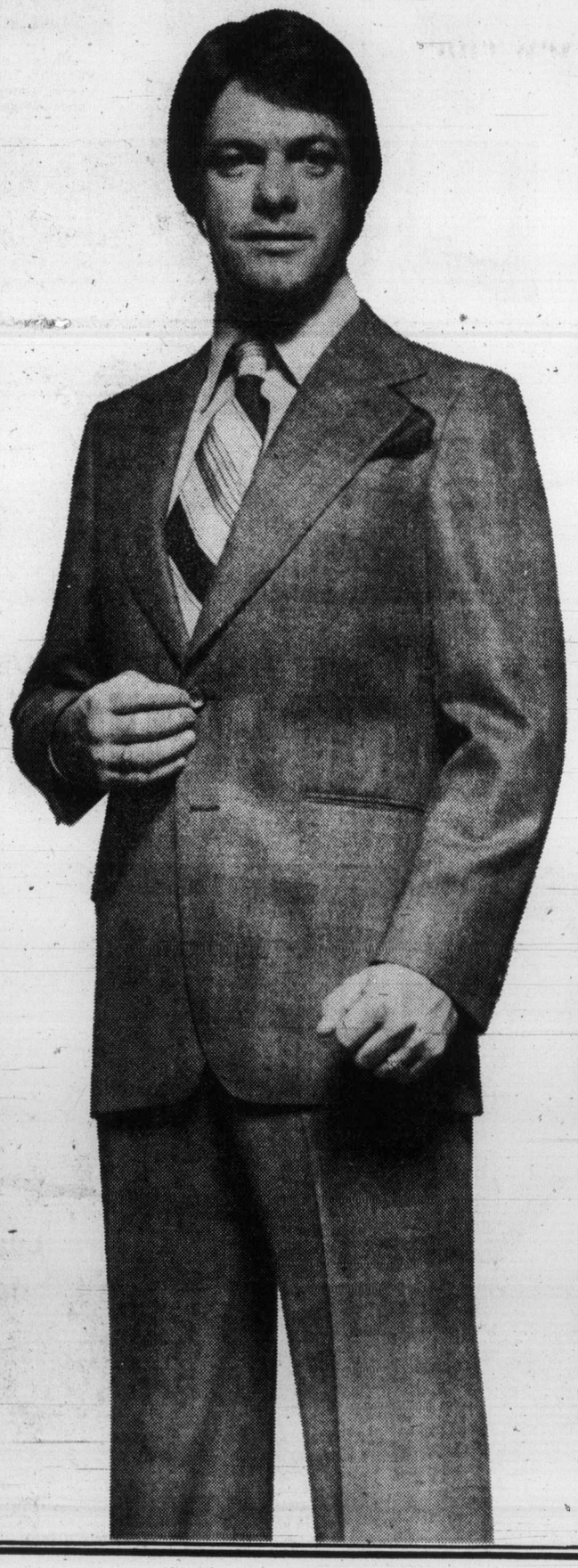

$6,000 handout left cafe Santa without cab fare

ASTORIA, Ore. (AP) — A retired bus driver who turned philanthropist earlier this week, didn't have the money to pay for his meal and cab fare home Thursday from the restaurant where he gave some $6,000 away.

Shirley Snyder said she paid the $1.50 fare for Sylvan Hopkins, 54, of Astoria, who startled patrons by covering a table with $20 bills Tuesday and proceeded to give it away.

She said Hopkins also handed out money Wednesday in local banks and gave his car away.

She said Hopkins, a retired bus driver and a regular customer was "sweet, lovable man."

"It just blew me away," said Keith Lee who received $500 in the handout. "He said he just wanted to help people out."

Lee, a college student and regular customer at the restaurant, said he was flabbergasted to see the money all over the table Tuesday. He went over and asked Hopkins what he was up to and if the money was real.

Hopkins told him the money was indeed real and handed him a stack of bills.

"I was probably the first one he gave it to," Lee said. "Then everyone started going over to him."

Lee said the first thing he did was buy a bicycle and then gave the remainder to his wife to pay some bills.

Lee was one of eight or 10 persons who received money, said Gordon Weller, assistant manager of the restaurant.

One young couple received $2,200 and told Weller they were heading for California to start a new life.

Weller said Hopkins also left $500 on the table, with Weller's name on it. He tried to give it back but the philanthropist wouldn't hear of it.

"He left again with a smile on his face," Weller said.

New clue in N-ship mystery

BRUSSELS (AP) — A European Common Market official shed a little more light Thursday on the mysterious midsea disappearance of 200 tons of uranium in 1968, saying the firm that was to have received the shipment took several months to report that it was missing.

The Common Market on Monday confirmed reports that the uranium had vanished from an ocean freighter bound from Antwerp to Genoa, Italy.

The Los Angeles Times, the New York Times and former U.S. Senate aide Paul Leventhal — all citing unnamed authoritative sources — had made the earlier reports and suggested the uranium may have been diverted to Israel for use in a nuclear reactor that produces enough plutonium each year to build a nuclear bomb.

Israel has denied any involvement in the incident.

Renato Ruggiero, senior spokesman for the European Commission, the Common Market executive, told reporters Thursday that the ship involved was the West German freighter Scheerbergs.

He said the uranium, apparently from Zaire, was sold by the Societe Generale des Minerais, a Brussels firm, to a West German firm called Asmara Chemie. The 560 drums were loaded on to the Scheerbergs at Antwerp, and the uranium ostensibly was to be delivereed to a Milan, Italy, company called SAICA for use in the petrochemical industry, he said.

The ship's bill of lading in Antwerp was dated Nov. 16, 1969. On Jan. 17, 1969, Common Market officials wrote SAICA asking whether the shipment had arrived, Ruggiero said. He added that the firm did not reply until mid-May, saying it had not received the uranium.

Garbage bins set ablaze

Three commercial garbage containers were set afire within minutes of one another shortly before 11 p.m. Thursday. Victoria fire department extinguished them without trouble.

They were in the 600-block Humboldt, the 700-block Broughton and the 900-block Yates. A fire official, asked whether Victoria's phantom arsonist might have struck again, said: "I have no idea what set them on fire."

CRTC to seek views on news

Boyle
. . . nation-wide survey

VANCOUVER (CP) — The Canadian Radio-Television and Telecommunications Commission is planning a nation-wide survey to determine how Canadians receive news and information, commission chairman Harry Boyle said Thursday.

Boyle said in an interview the survey, to be conducted by a professional survey organization, was part of the inquiry being conducted into the CBC.

He said the survey would include one-hour interviews of about 3,000 people across the country.

He said it would help determine where Canadians get national and local information from, how they see other parts of the country, and what they approve or disapprove of in the information-conveying processes.

The inquiry was ordered by Prime Minister Trudeau after government members complained of pro-Quebec separation bias in the CBC's French network.

Boyle said he felt it was necessary to "look at the total information environment in relation to it (the CBC)."

The survey would find out "how much dependence there is on the CBC for a certain thing."

He said he disagreed with suggestions that the CBC, in carrying reports of pro-separatist opinion and activities, was necessarily displaying any bias or violating its legislative mandate to contribute to national unity.

Boyle said he preferred to ask if there was a lack of objectivity.

Asked if some politicians were trying to suggest that separatist views should not be aired on the CBC, Boyle said "that is a dangerous situation; there is another part of the Broadcasting Act which says you must give the balanced opportunity for differing opinion."

"You have a government that was elected democratically and in the conduct of the affairs of that government they are entitled to full representation," he said. "The question is, how far do you go as a newsman representing that, and parts of the operation which are devoted to the separation of Quebec?"

Boyle said he did not know if the survey would be completed in time for the July 1 deadline for reporting to the government on the CBC, but the survey would be carried out, even if it took longer.

EATON'S

For Mother's Day buy her a kitchen appliance she needs and save on sale prices now at Eaton's. Shop tonight till 9:00 p.m.

BUYLINE 388-4373

sale
Oster 10-sp. blender
39.99

This 2 tone Harvest gold blender has 7 continuous speeds and 2 pulse speeds for instant blending. Glass container holds 5 cups. With stainless steel blades that remove for easy cleaning. A quality gift for Mother at a value price for you. At Eaton's.

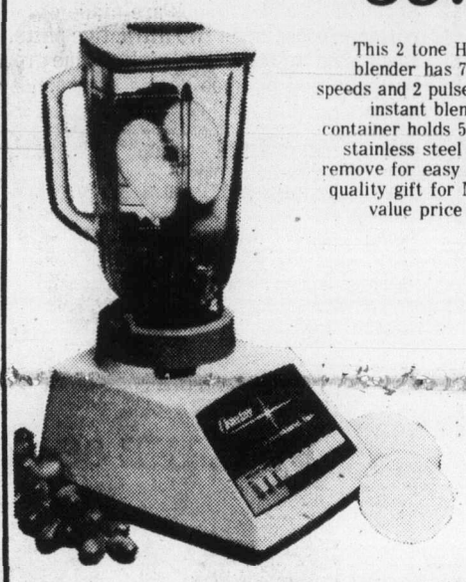

sale
Sunbeam slow cooker
23.99

Food looks delicious and retains all its good taste slow cooked in the non-stick, no-burn crockery liner. With automatically controlled heat, makes it simple and safe to cook while you're away. 136 oz. capacity. On/off control. Specially priced at Eaton's.

sale
Sunbeam mix-master
93.99

A handsome white with wood trim mix-master. Works easily for you with 300 watt governor controlled motor. Super size beaters and bowls that revolve automatically. 4 qt. and 1½ qt. stainless steel bowls. Dough kneading attachment. A welcome treat for Mother. Now on sale at Eaton's.

sale
Sunbeam 10-cup coffee maker
44.89

Brew delicious coffee from 4 to 10 cups, in this compact, space saving coffee maker. Use with or without reservoir. On/off switch. Has warming and brew lights. In Harvest Gold with wood grain trim.

sale
Sunbeam steam iron
39.89

This super shot jet-steam action iron prevents deposit build-up inside iron. Sprays on any setting. Has 55 vents, "Red Ball" water level gauge and safety rest. Includes fabric guide and stainless steel tank. All for one special low price at Eaton's.

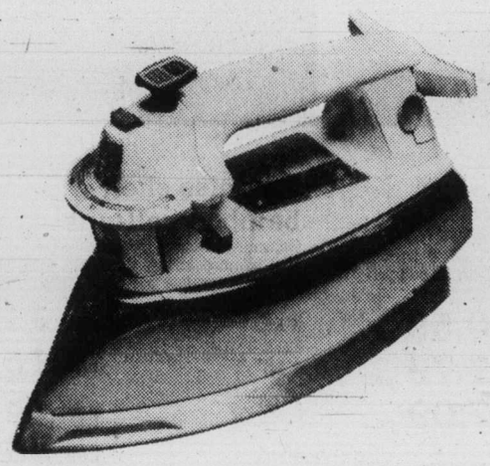

sale
Sunbeam can opener
16.99

Use also as a knife sharpener. Opens any standard size can. Completely automatic, stops when lid is cut. Includes magnetic holder that removes lid after cutting. Has "Snap off" cutter arm for easy cleaning. With cord storage. In Harvest Gold.

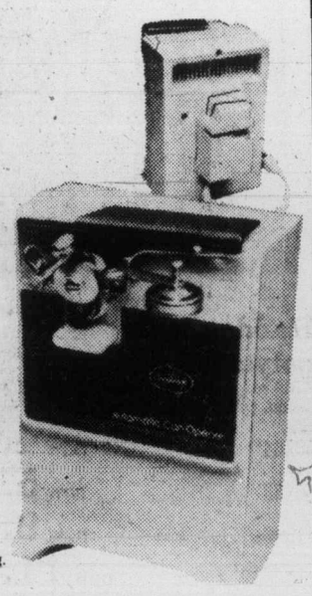

Small Electricals, dept. 277, Main Floor, Home Furnishings Bldg.

Store Hours Daily: 9:30 a.m. to 5:30 p.m. Thurs. and Fri. Shop 9:30 a.m. to 9:00 p.m.

EATON'S

Shop tonight 'til 9:00 p.m.

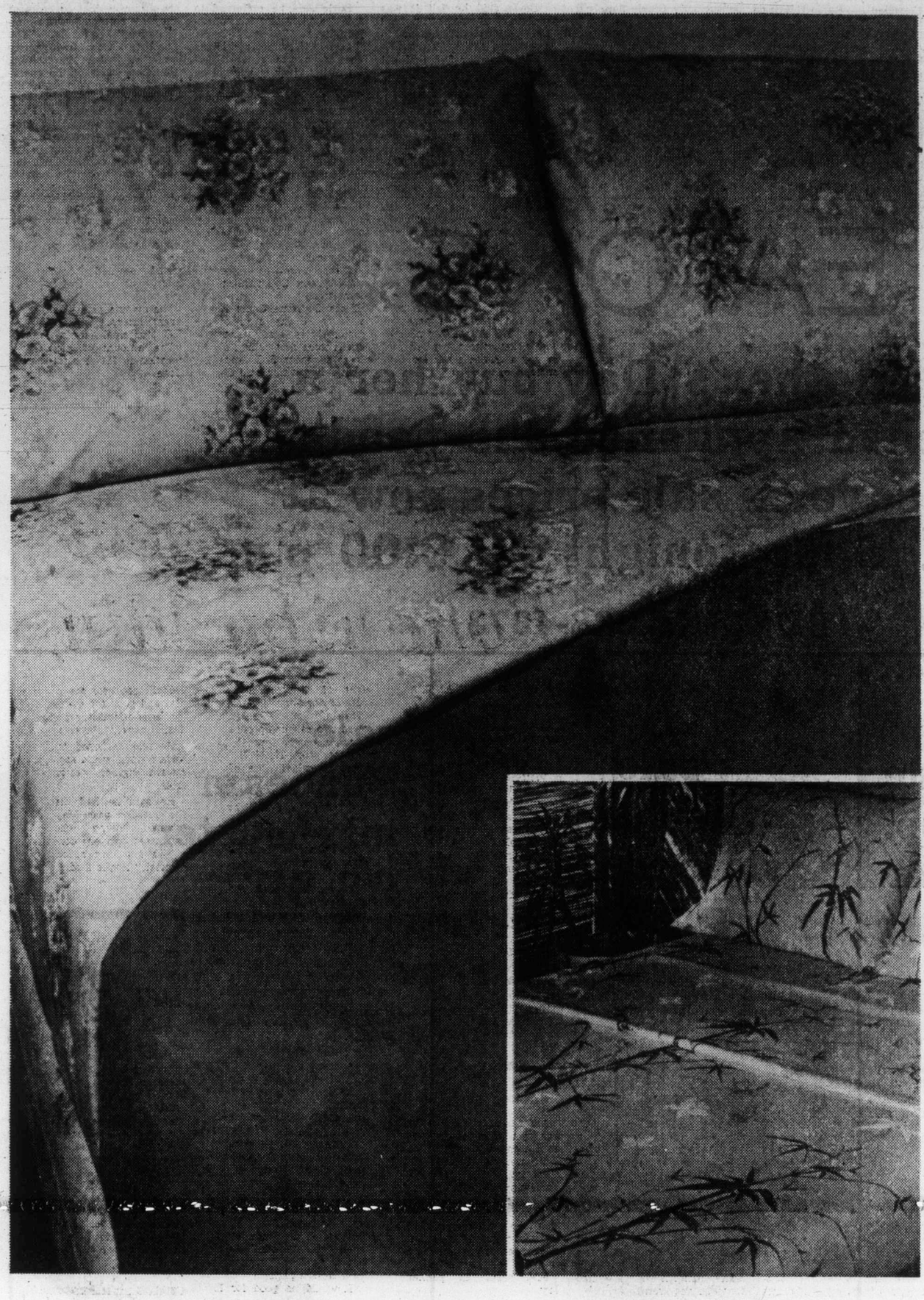

Don't sleep through this linen sale! 25%-30% off 'Wondercale' sheets and cases. We've made this special purchase to give you big savings!

If you haven't slept on 'Wondercale' sheets before you're missing out on a beautifully soft experience. How does percale compare to muslin? It doesn't. Muslin has approx. 130 threads per sq. inch while this luxury percale has over 180 threads per sq. inch making it the ultimate in bed fashions. Percale wears longer, too. Moreover Springmaid bed fashions are made of no-iron Kodel polyester-and-cotton. Choose from two attractive patterns. 'Regal Rose', delicate flowers on pastel yellow, pink or blue grounds. 'Kabuki', an Oriental butterfly and bamboo design on grounds of rice paper, peach and yellow.

Size	Flat	Fitted	Reg.	Now
Twin	66x100	39x75	9.98	6.99 ea.
Double	81x100	54x75	12.98	8.99 ea.
Queen	90x105	60x80	17.98	12.99 ea.
Cases	42x33		8.98	6.69 pr.

Household Linens, Dept. 436, Third Floor

BUYLINE 388-4373

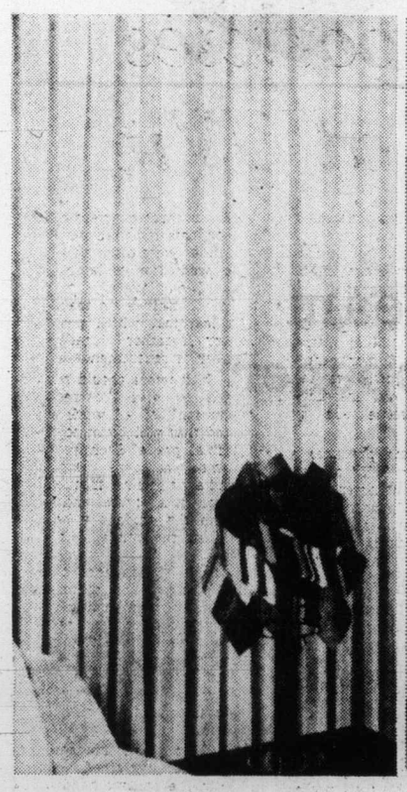

Haddon Hall polyester panels

With rod pocket headings. Choice of yellow, melon, oyster white. Sizes:

56x54"	now 4.69
56x83"	now 5.79
115x54"	now 9.19
115x83"	now 11.79
56x63"	now 4.99

'Darlene' ruffled cafe curtains

Made of 100% polyester knit. Rod pocket headings and tie backs. Choice of white and yellow. Sizes:

90x63"	now 10.59 pr.
124x81"	now 17.79 pr.
186x81"	now 27.09 pr.

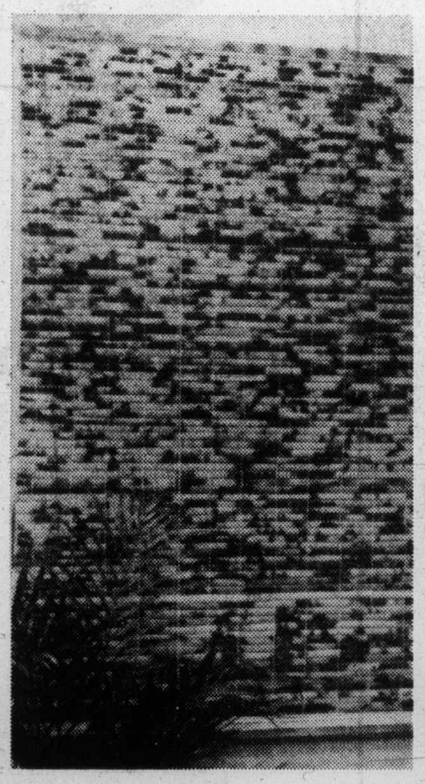

Tortoise shell bamboo roll-ups

Unlacquered burnt tortoise shell finish outside, peel bamboo inside. Complete with cords and pulley. For indoor use only. Sizes:

3'x6'	now 11.99
4'x6'	now 15.89
5'x6'	now 18.59
6'x6'	now 22.59
7'x6'	now 25.29

'Shannon' boucle acrylic drapes

Permanent press boucle textured foam back drapes of rayon/cotton/polyester. Machine wash or dryclean. Pinch pleated heading. Celery, bronze.

50x84"	now 34.29 pr.
75x84"	now 51.59 pr.
100x84"	now 67.89 pr.
150x84"	now 103.09 pr.

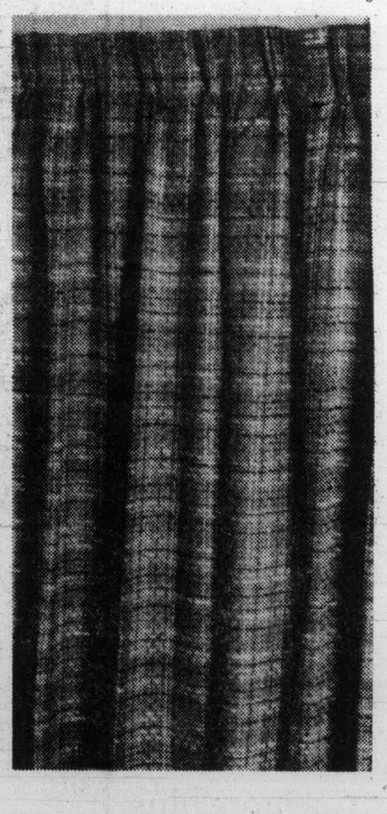

'Trinidad' unlined draperies

Pinch pleated heading. Permanent press rayon/-cotton/polyester. Machine wash or dryclean. Plaid design in willow, melon, gold, lime.

50x84"	now 27.89
75x84"	now 43.09 pr.
100x84"	now 55.09 pr.
150x84"	now 83.89 pr.

Draperies, Dept. 267, Second Floor, Home Furnishings Building

Good Sports the Dobber CFAX 1070

The Daily Colonist.

Section Two Friday, May 6, 1977 Page 13

C'MON GET HAPPY
Have your car serviced at
PETER POLLEN FORD

Victoria area rated 'pitiful' by paraplegics

Paraplegics now have an official voice on Vancouver Island, with the appointment of Ross Rutledge to the staff of the Canadian Paraplegic Association.

Rutleige, a paraplegic himself as a result of a shooting accident in 1972, will provide education and advocacy services for paraplegics and other disabled people on the Island in his capacity as regional rehabilitation consultant.

"Actually the CPA is not just for paraplegics and quadriplegics. We don't exclude people with multiple sclerosis and other problems that make them wheelchair bound," he said in an interview.

Rutledge said "the situation in Victoria is pitiful compared to what has been achieved in Vancouver," where a large and active paraplegic associaiton has made good progress in making buildings, housing and transportation accessible to those in wheelchairs.

Many public buildings on the Island are inaccessible to paraplegics despite bylaws and guidelines that specify they should be accessible to them. Among these are the Legislative Buildings.

"When you can't get in to see your own government, it's pretty bad," Rutledge said. There are ramps at the buildings, but they are so steep that an assistant is needed to push a wheelchair up them. "As long as you need an assistant, you may as well go up the steps."

Victoria's downtown streets are not designed with wheelchairs in mind. "Often you have to go halfway down the block to find a driveway you can get down, while the traffic whizzes past."

Rutledge will work with professionals in the rehabilitation field, and with agencies and departments involved with the disabled and handicapped, assisting them in serving the needs of the handicapped.

Government bodies or private firms wishing information about building and facilities design, or about training programs for the handicapped, can contact Rutledge at 592-1687.

A Vancouver Island advisory committee, consisting of four CPA directors who live on the Island, and Helen Austin of the labor ministry, will assist Rutledge.

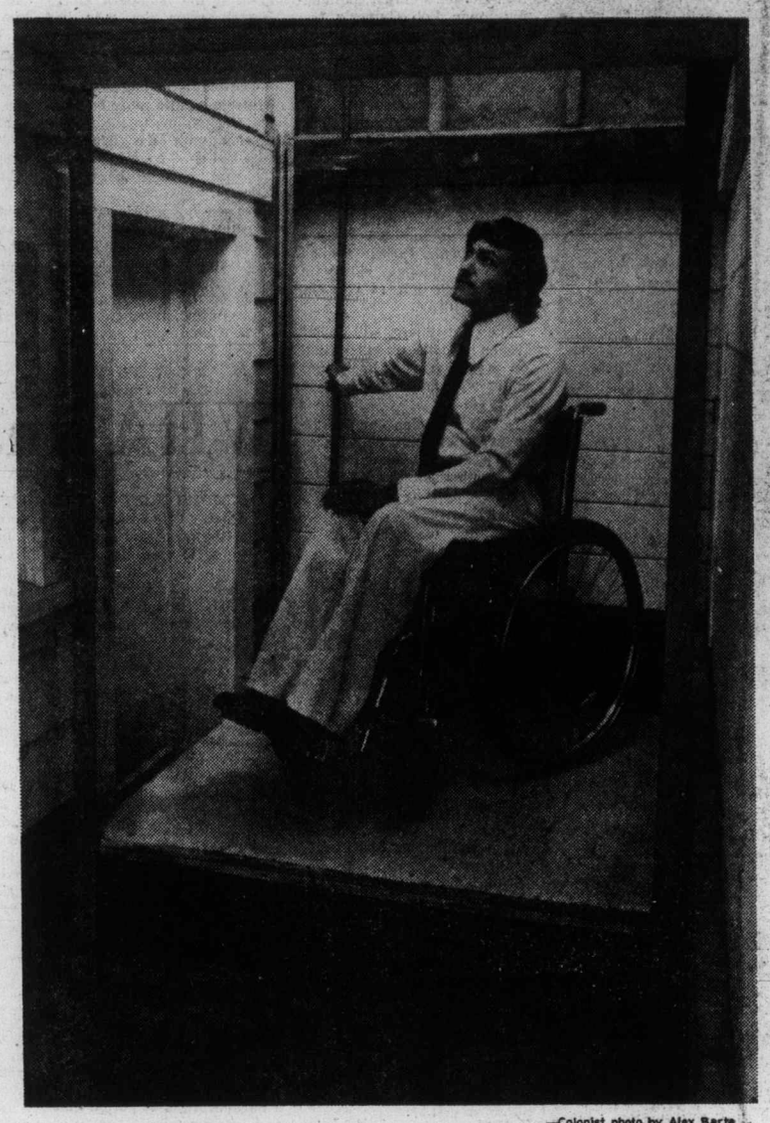

—Colonist photo by Alex Barta

SIMPLE ELEVATOR powered by water pressure takes Ross Rutledge to main floor of his Victoria home.

Ticket-spitting lot target of tax hound

City solicitor Jakob de Villiers is continuing his legal battles with corporations and agencies that refuse to pay business tax and business licence fees.

This time the provincial government is the target.

The provincial government owns and operates a parking lot at 932 Yates, complete with ticket spitter, but refuses to pay a business tax for the enterprise.

De Villiers told city council's finance committee Thursday the province, in his opinion, should pay the taxes and business licence fees.

He received instructions from the committee to seek a B.C. Supreme Court ruling on the matter.

If the Supreme Court rules in favor of the city, other municipalities also stand to benefit from that ruling, similar to a recent B.C. Appeals Court ruling which said Canadian Pacific Railways must pay municipal taxes on its holdings in the city.

De Villiers said a ruling would be sought only pertaining to Crown agencies and government-owned commercial enterprises, not Crown corporations.

The dispute arises from different interpretations of the B.C. Municipal Act.

The amount of money in question is $548 for this year alone.

'Out of character'

Advisers reject Rohani building

By HUBERT BEYER
Colonist Reporter

Plans for the controversial Rohani Building have been rejected by Victoria city council's Advisory Design panel.

Victoria architects Siddall, Dennis, Warner have been informed by the panel that the materials to be used on the building's exterior were "unacceptable."

The architects should consider using materials more in keeping with "Victoria's character," the panel recommended.

The 11-storey building was to fill a gap at 747 Fort. Plans called for constructon of a tower on top of a pedestal. The tower was to have two sides of concrete and two sides of dark-brown glass.

Rejection of the design followed two earlier approvals in principle, one on Sept. 15, 1976, the other April 20, 1977.

Robert Siddall, one of the partners of the architectural firm, said in an interview he was "simply amazed" by the rejection, considering the two previous approvals.

He countered most other questions with a "no comment," but said construction of the building would proceed on schedule.

Asked if he would comply with the recommendation from the Advisory Design Panel, Siddall would only say that he had no intention of discussing that point with the press.

"My client's business is his business. You don't really expect me to discuss that with you," he said.

Recommendations by the design panel aren't legally enforceable. The plans for the building comply with all zoning, density and setback regulations, and Assiz Rohani, the developer, would be within his rights to order construction of the building as designed.

And that's the point which worries Ald. John Hayes who was the first to level criticism at the design.

Hayes said Thursday he hoped that Siddall would comply with the suggestions of the design panel.

"It would be good for Mr. Siddall, good for the community and good for the credibility and effectiveness of the design panel," Hayes said.

He said he hoped that Victoria council would soon move toward tighter design controls.

He said he had discussed the question with Mayor Michael Young who had expressed only one conern.

"We shouldn't become dictatorial," Hayes said.

Hit-run boy still in coma

A seven-year-old Langford boy was still unconscious in Victoria General Hospital Thursday after a hit-and-run accident Monday noon in the 2800-block Jacklin.

Danny Jones, of 888-A Attree, was hit while crossing the street to separate fighting dogs at about 12:30 p.m. and was thrown 70 feet onto the sidewalk.

Colwood RCMP are still looking for the driver of a blue pickup truck with a white canopy or camper on the back. Police are not sure that the driver was aware of the incident.

Bids too high

Music wing plans face shave

Bids have been received on the music wing of the MacLaurin Building on the University of Victoria campus, and university administrators have begun sharpening their pencils to bring the costs into line with the available funds.

Bids were opened Thursday and the lowest was from Campbell Construction of Victoria, at $3,290,000. The highest bidder was Dillingham Construction of Vancouver, at $3,541,000. Bids from Cana Construction, Poole Construction, Farmer Construction and Dawson and Hall occupied the middle ground.

The education ministry approved $3,220,000 for construction of the building, but this amount must include architect and landscaping fees, whereas the bids received Thursday cover only the construction of the building itself.

Part of the reason for the rise in costs is that the original estimates were prepared, and the project was ready to go to tender, by December, 1975, but the university did not get permission to go to tender until March 11, 1977, a delay of more than 15 months.

A university spokesman said the lowest bid was about $500,000 higher than the approved funds, and the university is now analysing the bids closely to see if cuts can be made which would reduce the cost.

'Panhandle' lots under fire

The practice of subdividing large residential properties into "weird-shaped and panhandle lots" came under fire Thursday from Victoria city council's public works committee.

Two applications for such subdivisions, one in Fairfield, the other on Rockland, were tabled pending a thorough review of policies on land subdivision.

One applicant, who attended the committee meeting, was questioned by Ald. Murray Glazier.

Tony Brogan submitted an application which would enable him to divide a large lot at 1968 Fairfield Road into three separate lots.

Glazier said Brogan was the real estate person selling the property several weeks ago; now he was the owner.

Glazier said he had no difficulty seeing how Brogan's interest was being served, considering he first sold the property to himself and would, presumably, sell the lots after the property had been subdivided.

"But I need a little assistance from you to see how your plans serves the public interest," Glazier said.

Brogan said he saw nothing detrimental in his plan.

The plan calls for subdivision of the property into three lots. Two would front on Fairfield Road, leaving just enough room for a driveway leading to the third lot.

The third lot would be behind the two front ones with the driveway running alongside one of them; hence the term panhandle lot.

While not all subdivisions need council approval, this particular one did, because it didn't conform with so-called frontage requirements.

According to law, the frontage of a lot must be at least equivalent of 10 per cent of its circumference. In case of the third lot, which has only the driveway fronting on the road, the plan falls short of that requirement.

Aldermen hinted that stricter regulations might be introduced to prevent the subdivision of properties that would result in panhandle lots.

—Hank Van Dalen photo

Driver escapes pole crunch unhurt

Driver Gary Barrett, 19, of 34 Lurline, escaped with a shaking about 6:15 p.m. Thursday when his car sheared off a power pole in the 200-block Obed.

B.C. Hydro said about 12 customers were without electricity for up to 2½ hours.

Grading policies 'ignored' at UVic

By PAUL DE GROOT
Colonist Reporter

Both students and faculty should have a better understanding of the grading practices used at the University of Victoria, a report prepared by the university senate says.

The report is the result of a year-long study of grading practices at the university which included questionnaires for faculty, students and employers, and a comparison of UVic's practices with those of other universities.

It found that university faculty frequently ignored the university's own policies on grading. The university allows grades to be given in a number of ways such as formal term-end examinations, open-book or take-home examinations, oral exams, or laboratory exams.

The rules do not permit examinations in the last two weeks of lectures, or grading "on the curve."

Responses from the students indicated that grading practices in the university can, in the students' opinion, be inconsistent and arbitrary.

One student compared his test results with others in his class and found that while his answers were the same, his mark was considerably lower probably because the tests were marked by different people.

Grading on the curve (in which students are ranked against each other, rather than against some standard of achievement) appeared to be popular with many professors, even though outlawed by the university.

Students found that in some courses the final examination was their whole grade, while in others, quizzes and tests carried the most weight. One student said: "Most instructors — some 70 per cent — should be required to take some form of 'instruction course" — some are god awful."

"Such grading practices as writing '?' or 'O.K.' or nothing at all, or comments such as 'bull - - -' were singled out as being useless," the report says. Students also wanted to see grammar and punctuation errors marked separately from errors in reasoning or fact.

As many as two-thirds of the first-year students were unaware that an appeal procedure exists for appealing their grades. Only one-third of the students who had bothered to appeal a grade were satisfied with the outcome, many reporting that they were ignored by their professors, or that other faculty members tended to protect their colleagues no matter how strong the student's case.

In contrast, faculty members polled were generally satisfied with their grading methods. "The diversity of procedures and this complacent attitude seem to make it incumbent upon each instructor to study different methods of grading," to insure that his is valid, the report says.

Questionnaires sent to employers revealed that businesses place less emphasis on grades than do school districts in hiring UVic graduates, but three-quarters of all respondents felt that university grades were often an accurate predicator of later success of employees.

The committee on teaching and learning, which put the report together, made a number of recommendations.

- Instructors should be required to give "corrective evaluation" of all work submitted that will count toward the final grade. Such evaluations measure student achievement frequently throughout a course, and aim to give the student a better grasp of the concepts being taught.
- All department heads should be required to inform all instructors, including temporary appointees and teaching assistants, about acceptable grading methods, and should insure that they are competent in the systems of evaluation used by that department.
- Appeal procedures should be explained more fully in the student handbook and the university calendar, and the establishment of an ombudsman should be considered.
- A $7.50 fee for review of a grade should be abolished for a trial period of two years.
- To encourage teaching excellence on campus, substantial awards, in cash, early sabbaticals or bursaries in the professor's name should be established.

The university senate acted Wednesday night to remove the $7.50 fee, but because of the report's length, further action was tabled until next fall.

Community plan data on doorsteps

Saanich residents will be asked to state their views on the municipality's official community plan at four public meetings scheduled this month.

A draft copy of the plan was released Thursday and a four-page pamphlet, explaining the purpose of the plan, will go to every Saanich home in the next few days.

Like its Victoria counterpart, the Saanich community plan is "flexible," rather than specific in its outline of planning goals.

The plan, required to be prepared by all municipalities, deals in broad terms with the future planning of Saanich.

It deals with a number of specific topics, including agriculture, economy, environment, growth management, land use, municipal services, housing and development, parks and recreation, social services, transportation and government.

The plan proposes a greenbelt acquisition program and preparation of a master parks plan.

It says Saanich will continue to support the intent of the Agricultural Land Reserve.

The Blenkinsop Valley is to be excluded from the urban containment area.

The community plan advocates "innovate building techniques and designs." Higher-density housing is only to be permitted near commercial centres.

Duplex construction and conversion is to be permitted in the municipality's southern part.

The general goal of the plan is described as "to encourage orderly development of urban, municipal and institutional uses of land in association with a balanced transportation system within the urban containment boundary."

Copies of the draft plan will be displayed in all schools, libraries and recreation centres in Saanich.

It's Canadiens, Bruins for the Stanley Cup

Guy Lapointe keeps Garry Howatt (8) away from rebound and Ken Dryden

Gainey, Dryden shine in victory

UNIONDALE, N.Y. (CP) — Ken Dryden's clutch goaltending made Bob Gainey's two goals stand up as Montreal Canadiens advanced to National Hockey League's Stanley Cup final by defeating New York Islanders 2-1 Thursday night to take their best-of-seven semi-final 4-2.

Gainey opened the scoring with seven seconds gone in the first period and added his second of the game midway through the final 20 minutes before Denis Potvin spoiled Dryden's shutout bid with nine seconds left to play in regulation time.

The Canadiens will meet Boston Bruins in the final series which will likely get under way Saturday night in Montreal.

In all, Dryden made 27 saves while his team-mates fired 20 shots at Glenn Resch.

"I don't think we played extremely well in the series," said Dryden later.

"I think we are going to have to play better.

"If you can learn a lesson in a relatively painless way, losing a couple of games, but then winning the series, I suppose that's a lesson that's worth while for you."

High sticking, slashing and hooking predominated the opening 20 minutes and while referee Ron Wicks chose to call only four minor penalties, he could have assessed many more.

One of the ugliest incidents occurred with about five minutes remaining as Montreal's Mario Tremblay swung his stick at the Islanders' Garry Howatt after the pair had been jostling in the corner to the right of Dryden. No penalty was called.

The teams managed to concentrate a little more on skating and passing in the middle session with the Islanders, who had a 7-3 edge in shots in the first, getting the bettter chances.

Dryden stopped Howatt on a two-on-one chance with about seven minutes gone and about four and one-half minutes later, got his stick on a screened drive by Denis Potvin from the left wing.

"That early goal gave us a big lift," said Dryden, "and forced the Islanders to stay on the attack."

The Canadiens also got off to a quick start in the first period last Saturday night when they scored three times in the first 10 minutes enroute to a 4-0 triumph.

"We had control of the game at that time," said Gainey, whose first goal was one second shy of the NHL playoff record set earlier this spring by Don Kozak of Los Angeles Kings in the fourth game of their quarter-final against Boston.

Gainey said the Canadiens were lucky to get out of the series in six games.

"It was a tough series on us. We played six tough games. Whenever we made a mistake, whenever we had a soft period they jumped on us. Every time we weren't on our toes, they were there. Literally they stayed with us until the last second."

Canadiens' general manager Sam Pollock was upset following the game with NHL officials because the league has instructed Montreal to start the best-of-seven final on Saturday night.

The Canadiens had wanted to start the series Sunday and Pollock said he would continue to press for a Sunday start.

★ ★ ★

MONTREAL 2, NY ISLANDERS 1

First Period

1. Montreal, Gainey (3) (Lapointe, Jarvis) 0:07.
Penalties — Risebrough (M), Howatt (NY) 3:09; Risebrough (M) 10:17; Chartraw (M) 17:25.

Second Period

No scoring.
Penalties — Risebrough (M), Lapointe (M), Drouin (NY), Gillies (NY) 16:38.

Third Period

2. Montreal, Gainey (4) (Wilson, Jarvis) 9:17.
3. N.Y. Islanders, D. Potvin (6) (Trottier) 19:51.
Penalties — None.

Shots on goal by:

Montreal	3	10	7	—20
N.Y. Islanders	7	13	8	—28

Goal: Dryden, Montreal; Resch, N.Y. Islanders.
Attendance — 15,317.

WHA final all-Canadian

WINNIPEG (CP) — Winnipeg Jets scored three goals in the second period and then cooled a Houston rally with two more in the third to defeat the Aeros 6-3 Thursday night and advance to the World Hockey Association final against Quebec Nordiques.

The win gave Winnipeg the best-of-seven semi-final four games to two. The defending champions open the best-of-seven final in Quebec May 11.

Winnipeg led 1-0 after the first period and 4-1 at the end of the second. Houston scored only 35 seconds into the third and forced Winnipeg goaltender Joe Daley into a number of outstanding saves before the Jets came back with a pair of goals.

Winnipeg goals were scored by Willy Lindstrom, with two, Anders Hedberg, Bobby Hull, Bill Lesuk and Barry Long.

Terry Ruskowski, Cam Connor and John Tonelli scored for Houston.

Winnipeg took a 1-0 lead in a hard-hitting first period that saw coaches Bill Dineen of Houston and Bobby Kromm of the Jets engage in their most serious line juggling of the series.

In an effort to keep the Hull-Nilsson-Hedberg line away from his own line of Larry Lund, Gordie Howe and John Gray, Dineen used his kid line for most of the first eight minutes.

Kromm didn't get his top scoring line on the ice until the game was nearly five minutes old and he finally sent it out against the kid line of Ruskowski, Rich Preston and Morris Lukowich.

Daley had to make a couple of key stops on shots by Ruskowski and Mark Howe before Long opened the scoring at 8:08. Houston goaltender Ron Grahame was off balance after making a save off Danny Lawson's shot and Long put the rebound over his shoulder.

Both Daley and Grahame made some key saves in the final 10 minutes of the period but for the most part both clubs were cautious and defensive minded.

Houston continued that pattern in the second period but were forced to abandon it after the Jets outscored them 3-1 in the first eight minutes.

Minor baseball

LITTLE LEAGUE

P W L T F A Pts.

Majors

Gordon Head

University Heights Esso 9, Victoria Evening Optimists 7.

Hampton

Saanich Kiwanis 15, Bill Bayley Garden Centre 6.

Minors

Hampton

Royal Oak Barber Shop 10, Surfside Citizen 3.

Nanne, coach in scuffle during humiliating loss

VIENNA (CP) — The captain and the coach of a disorganized United States hockey team scuffled on the bench Thursday night as the squad slid to a humiliating 5-4 defeat by Romania in the world championships.

Lou Nanne, the captain from Minnesota North Stars, served three penalties in the second period, two of them leading to power-play goals by the Romanians.

After Nanne's third penalty, John Mariucci, the U.S. coach, shouted angrily at him and chased him along the bench, striking out with his right hand and pushing him. American players stepped between them.

The victory was Romania's first after eight straight defeats.

Bob Krieger scored two goals for the Americans with Nanne and David Hynes getting the others.

After the game, Mariucci, an executive with the North Stars, laid the blame for the U.S. defeat clearly on Nanne, although he did not mention the captain by name.

"You can't win hockey games in the penalty box," Mariucci said.

"It was obvious what caused the commotion on the bench. If you play hockey like that you deserve to lose.

"The box score makes it obvious who was responsible for the defeat."

The depleted U.S. team was hit by a shoulder injury to defenceman Bob Paradise in the opening minutes and was down to 15 players plus goaltender Mike Curran.

After Krieger scored to tie the game 1-1 early in the second period, the Americans got into trouble. Nanne's first penalty was for five minutes, after he had fought with Antal Eloed and knocked him down.

Warren Miller and Russ Anderson also went into the box, and Romania raced to a 5-1 lead with two goals from Doru Tureanu.

Mariucci said he would have sent Nanne to the dressing room after his third penalty, but kept him in action because he had so few players available.

In an earlier game, Finland defeated West Germany 7-2 and clinched fifth place in the eight-team, round-robin series.

Today's game between Canada and Russia will be telecast on channel 8 and broadcast on CJVI (900) and CBU (690) starting at noon.

★ ★ ★

GROUP A

	P	W	L	T	F	A	Pts.
Czechoslovakia	8	6	1	1	50	23	13
Sweden	8	6	2	0	39	16	12
Russia	8	6	2	0	68	20	12
Canada	8	5	2	1	38	25	11

GROUP B

Finland	9	5	4	0	43	40	10
United States	9	2	6	1	23	41	5
West Germany	9	1	7	1	20	56	3
Romania	9	1	8	0	18	78	2

Next games: Today — Canada vs. Russia; Czechoslovakia vs. Sweden.

Softball roundup

Garrett cracks three triples

Laurie Garrett hit three triples, powering Ingraham to its second win of the season in Stuffy McGinnis Men's Softball League action Thursday night at Central Park.

The hardhitting third baseman scored three times and drove in the winning run, giving the Hotelmen a 5-3 victory over Molsons.

Winning pitcher Randy Jackson went the distance, limiting winless Molsons to five hits.

The win moves the undefeated Hotelmen into a first-place tie with Seaboard Construction.

At Heywood Park, Remco Office Systems won its second in as many starts and moved into a first-place tie in Heywood Men's League play.

Dave Harvey drove in two runs in a three-run fourth inning to lead Remco to a 3-1 victory over Century Inn.

In Sidney Men's League action, Sidney Hotel scored three runs in the last inning to break a 3-3 tie and defeat KOA Campgrounds 6-3.

In the Victoria Senior Women's League, Sally Hollett hit a home run, leading GSV Combos to a 13-1 victory over Butler Brothers at Hyacinth Park.

In another game, Cresent Angels downed Hygrade Radio 6-1.

Macdonald Park Men's League play had Trafalgar Legion drop a 10-3 decision to Cliff MacKay Ltd., Central Service edge Davidson Cement 10-9 and Victoria Athletics nip Mayfair Insurance 4-3.

Victoria Molsons 000 200 1— 3 5 1
Ingraham Hotel 010 220 x— 5 7 1
Dick Michaud and Terry Stranlund; Randy Jackson and Marty Poulton.

The Original Knight
SOLUNAR TABLES
When To Fish Or Hunt

According to the Solunar Tables calculated for this area, the best times for hunting and fishing for the next 48 hours will be as follows (Times shown are **Pacific Daylight** times):

A.M.		P.M.	
Minor	Major	Minor	Major
TODAY			
8:05	2:25	8:35	3:00
TOMORROW			
9:15	3:30	9:40	4:00

Major periods, lasting 1½ to 2 hours are shown in bold.
Minor periods, shorter duration, light type.

Cey snaps slump with grand slam

Blue Jays earn split with Brewers

Toronto Blue Jays slowed up Milwaukee Brewers' progress Thursday but the New York Yankees were unable to take advantage.

Ron Fairly homered with two out and the bases empty in the seventh inning to break a tie and give Toronto a 9-8 win in an American League game at Toronto.

But Milwaukee maintained its one-game lead in the East Division as Oakland Athletics surprised Catfish Hunter and the Yankees 5-2 at New York.

Fog that caused a short delay in the game at Toronto's Exhibition Stadium helped Milwaukee score four runs in the fifth inning and take a 6-4 lead.

Charlie Moore led off the fourth with a triple which right-fielder Fairly lost in the fog. Von Joshua singled home Moore.

With one out, Cecil Cooper drove the ball to straightaway centre but Gary Woods didn't see it until it was over his head. The ball rolled to the fence and Cooper circled the bases for an inside-the-park home run, his fourth homer of the season.

The fourth run of the inning came on a two-out base-on-balls to Don Money and a fog-aided triple by Sixto Lezcano, which fell between three Blue Jays.

Play was then halted but resumed after a delay of one hour. Pete Vuckovich took over from starter Jerry Garvin and retired Sal Bando on a fly ball for the final out.

The first-year Blue Jays, now 12-14, earned a split of the four-game series with the Brewers.

At New York, rookie Mitchell Page hit a two-run homer in the first inning and Bill North contributed a two-run triple in the second for the Athletics.

Vida Blue gave up 10 hits and struck out nine Yankees in scoring his second win of the season.

Highlighting play in the National League was the rampaging Los Angeles Dodgers' 7-2 win over Tom Seaver and the New York Mets.

Ron Cey broke out of a 1-for-25 slump with a grand-slam homer off Seaver in the fifth inning and the Met ace was handed his first loss in five decisions.

The grand-slam was the second of the year and fourth of his career for Cey who had gone hitless in 15 trips and had his average drop from .476 to .352.

Rick Rhoden pitched an eight hitter to boost his record to 5-0. He lost the shutout when John Milner homered in the eighth inning.

★ ★ ★

NATIONAL LEAGUE

Eastern Division

	W	L	Pct.	GBL
Pittsburgh	14	7	.667	—
St. Louis	14	8	.636	½
Montreal	11	10	.524	3
Chicago	10	10	.500	3½
Philadelphia	10	11	.476	4
New York	9	12	.409	5½

Western Division

	W	L	Pct.	GBL
Los Angeles	21	4	.840	—
Cincinnati	10	12	.455	9½
Houston	10	14	.417	10½
San Francisco	9	14	.391	11
San Diego	10	13	.357	12½
Atlanta	8	16	.333	12½

Montreal 010 204 000—7 10 0
San Francisco 000 000 100—1 9 3
Rogers 3-1 and Carter; Halicki 2-3, Williams (6), Heaverlo (6), Cornutt (8) and Hill.

Houston 000 000 520—7 8 0
Chicago 430 010 00x—8 9 0
Bannister 1-2, Niekro (2), Larson (6), Sambito (7) and Ferguson; R. Reuschel 4-1, P. Reuschel (7), Sutter (8) and Mitterwald. Home runs: Chicago — Morales (2nd), Mitterwald (2nd), Trillo (2nd); Houston — Watson (3rd), Johnson (5th), Ferguson (6th).

New York 000 000 020—2 8 0
Los Angeles 000 070 00x—7 10 0
Seaver 4-1, Todd (8) and Stearns; Rhoden (5-0) and Oates. Home runs — New York, Milner (2nd); Los Angeles, Cey (10th), Baker (5th).

Philadelphia 000 401 012—8 10 0
San Diego 002 100 101—5 7 1
Lerch 4-1, Garber (7) and Boone; Shirley 2-4, Spillner (4), Metzger (6), Tomlin (6), Fingers (9) and Tenace. Home runs — Philadelphia, Schmidt (4th); San Diego, Winfield (4th).

AMERICAN LEAGUE

Eastern Division

	W	L	Pct.	GBL
Milwaukee	14	9	.607	—
New York	13	10	.565	1
Baltimore	11	9	.550	1½
Boston	12	10	.545	1½
Toronto	12	14	.462	3½
Cleveland	8	13	.381	5
Detroit	8	14	.364	5½

Western Division

	W	L	Pct.	GBL
Minnesota	15	10	.600	—
Kansas City	14	10	.583	½
Chicago	13	10	.565	1
Oakland	14	11	.560	1
Texas	11	9	.550	1½
California	9	15	.375	5½
Seattle	9	19	.321	7½

Milwaukee 200 040 200—8 13 2
Toronto 040 031 10x—9 12 0
Beare, Castro 3-1 (5), McClure (8) and Moore; Garvin, Vuckovich 2-2 (5) and Ashby, Cerone (9). Home runs: Milwaukee — Cooper (4th); Toronto — Fairly (2nd).

Chicago 100 211 000—5 10 1
Kansas City 101 112 00x—6 11 1
Brett 3-2, Dal Canton (6) and Eslan; Splittorff, Bird 2-0 (4), Hall (7), Littell (8) and Porter. Home runs: Kansas City — Otis (4th), Cowens (3rd).

Seattle 200 000 000—2 7 2
Boston 000 003 02x—5 7 0
Seaguí 0-4, Pagan (8) and Stinson; Jenkins 4-1 and Fisk. Home runs: Seattle — Meyer (4th); Boston — Scott (4th), Rice (3rd).

Oakland 220 000 010—5 8 0
New York 000 000 110—2 10 0
Blue (2-2) and Sanguillen, Newman (8); Hunter (1-1) and Munson. Home run — Oakland, Page (6th).

Hughes named top player

LONDON (AP) — Emlyn Hughes, captain of league-leading Liverpool, was named Footballer of the Year Thursday by Britain's soccer writers.

Hughes, who also plays for England, topped the poll for the annual award given by the Football Writers' Association.

Johnny Giles, West Bromwich Albion player-manager, was second and Martin Buchan, captain of Manchester United, third in the voting.

Soccer swap

WASHINGTON (UPI) — The Washington Diplomats Thursday traded defender Tom Galati to the Las Vegas Quicksilvers for veteran midfielder Art Welch, the North American Soccer League's ninth alltime leading scorer.

Cablevision wins

COQUITLAM (CP) — Burnaby Cablevision defeated Coquitlam J-Hawks 18-10 Thursday night in Western Canada Major Junior Lacrosse League action before 565 fans.

Dan Wilson led Burnaby with five goals and three assists and Brad Parker had three goals.

Leading scorer for Coquitlam was Colin Broomfield with four goals.

Burnaby led 5-1 at the end of the first period and 14-3 at the end of the second.

Sport Today

SOFTBALL

6:30 p.m. — Stuffy McGinnis Men's League, Victoria Athletics vs Sooke Merchants, Central Park.

6:30 p.m. — Heywood Men's League, Capital Builders vs. Remco Office Systems, Heywood Avenue Park.

6:30 p.m. — Sidney Men's League, Tsawout vs. Seaboard Properties, Sanscha Park.

SOCCER EXHIBITION GAME
Victoria O'Keefe's (Ex P.C.S.L.)
vs.
Victoria Athletic Association (V.I.S.L.)
Royal Athletic Park—2 p.m. Sat., May 7th
Admission $1.50 O.A.P. & Students $1.00, Children 50¢ 5-5

Mount Douglas wins relays

Mount Douglas and its feeder schools swept the team titles in the All-Schools Relays Thursday at Esquimalt High School.

The reigning B.C. high school champion captured the senior title edging host Esquimalt, 122-114, Lansdowne edged Island champion Oak Bay to win the junior title and Fairburn easily won the elementary schools championship.

The results indicate continuing success for Mount Douglas, which has dominated the Island high school track and field scene for the past decade. Mount Douglas gets many of its athletes from Lansdowne and Fairburn.

The results aren't a good indicator for the Victoria school meet next week at Claremont, however, because Claremont, a track power, didn't enter the relays this year.

Esquimalt's powerful girls' team scored 62 points to elge Mount Douglas by two for the title while Mount Douglas beat out Oak Bay, 46-41, for the boys' championship.

Lansdowne boys' edged Oak Bay, 39-36, and the Lansdowne girls beat Oak Bay, 87-78, while Fairburn won the elementary girls' title, 46-38, over St. Patricks and Sir James Douglas took the boys' title, 54-46, over Fairburn.

Rain fell midway through the competition hampering performances and no senior records were broken. But two junior records were broken and one was tied and four elementary records were broken.

Sherri Bourque of Cedar Hill set a junior girls' "B" high jump record with a leap of four 1.50 metres, the Norfolk House relay tied the "B" 4x100-metre record with a time of 54.2 seconds and Harbor View broke the junior "B" boys 4x100 record with a time of 49.2 seconds.

Elementary records were: Linda Martin of Deep Cove, 13.4 seconds in "B" 100 metres; Fairburn 4:23.3 in "A" mixer 4x400 relay; Willows 52.2 in boys "A" 4x100-metres; and Willows 1 :54.1 in "A" mixer 4x200 metres.

★ ★ ★

SENIORS

Mount Douglas	122
Esquimalt	114
Oak Bay	71
Parkland	61
Victoria	39
Brentwood	19
Dunsmuir	17
Edward Milne	12
Claremont	8
SMU	6

★ ★ ★

JUNIORS

Lansdowne	144
Oak Bay	135
Arbutus	75½
Central	67
SMU	55½
Dunsmuir	51
Harbor View	46
Cedar Hill	40
Claremont	37
Colquitz	36

★ ★ ★

ELEMENTARY

Fairburn	134
Sir James Douglas	95
Richmond	66
St. Patricks	62
Lakehill	54
Willows	46
SMU	45½
Wishart	40
Harbor View	28
Norfolk House	25½

GRAND OPENING
WESTERN SPEEDWAY'S 24th SEASON
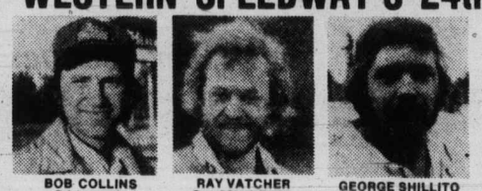
BOB COLLINS Driving a new Cougar in '77
RAY VATCHER Super Stock Rookie of the Year in "76"
GEORGE SHILLITO Hobby Stock Rookie of the Year in "76"
THIS WEEK'S RACING PROGRAMME IS PRESENTED BY CJVI/900 THE SOUND OF SPORTS IN VICTORIA
SATURDAY, MAY 7th
TIME TRIALS 7:00 P.M. RACING ACTION 8:00 P.M.
THE NEW ISLAND SERIES
• SUPER STOCK • HOBBY STOCK
—MANY UP-ISLAND ENTRIES—
ADULTS $3.00. STUDENTS, OAP, $2.50
CHILDREN UNDER 12, $1.00
WESTERN "The Action" SPEEDWAY
5-6 CJVI ON LOCATION FOR GRAND OPENING. PS: THIS PROGRAMME IS RATED "G"

Speedway season starts Saturday

Collins
. . . pilots Cougar

Caudwell
. . . driver of year

Pony cars make their debut at Western Speedway Saturday.

Bob Collins will pilot a 1968 Cougar in the season opener for super-stocks at the Langford Oval. Action gets underway with time trials at 7 p.m., the hobby-stock race starts at 8 p.m. and the super-stock 35-lap main event winds up the program.

Collins, who finished second in the super-stock points race with his 1958 Thunderbird last year, is the first VITRA driver to take advantage of the new wheelbase allowances.

VITRA is allowing shorter wheelbases than in previous seasons making it possible for smaller cars such as Mustangs, Monzas and Cougars to race in the hobby, super and open super-stock classes.

Al Wade expects to have his 1973 Dodge Challenger ready by the end of May and Smith hopes to have his 1974 Chevy Nova ready by June.

Collins, who was driver-of-the-year in 1975 and won six main events last season, has been unable to get the Cougar out for a test run yet but hopes to try tonight weather permitting.

Although he'll have the only pony car in the super-stock race Collins will get some stiff competition from the big cars.

Bill Price, the 1976 points champion, hasn't a ride yet but Ray Vatcher is back with his Chevelle and Jim Caudwell and Billy Hithcox will be driving Fords.

Vatcher won the championship race last season and was named rookie-of-the-year; Caudwell won two main events and was named driver-of-the-year while Hitchcox won 11 main events on the way to capturing the hobby-stock championship.

Speedway organizers expect to have 20 super-stocks and about 30 hobby-stocks on hand for time trials.

This year the fast qualifiers are going to have a tougher time of it.

VITRA members voted at a meeting this week to return to the reverse starting system. The slowest cars will start in the front row and the fastest start in the back row.

The Speedway used the reverse system until four years ago when it changed to the inverted start—the fastest cars starting in the middle.

Some drivers opposed the change but Speedway manager Tony Mortel believes the reverse start will make for more competitive and exciting racing.

"There'll be no more of those situations where the best cars just run away and hide from the rest of the field for the entire race," said Mortel.

In order to inhibit drivers from qualifying slowly to get good position, a new scoring system has been introduced. As in the past the drivers will get points for fastest qualifying times and for their final position but this year there will also be points awarded for passing—three points for each position gained.

AUTO PARTS — A crowd of 3000 turned out for the Langley Speedway opener. **Tom Berrow** of Coquitlam won the main event, **Al Mullett** of Bellingham was second, **Herman Scheurman** of Mt. Vernon was third and **Roy Haslam** of Victoria finished fourth . . . If it should rain Saturday, the Western opener will be held 1 p.m. Sunday . . . **Roy Smith** travels to California next week where he'll drive Dick Midgley's Chevelle in the 200-mile NASCAR race May 15 at Ontario Speedway.

Racing tour expands

TORONTO (CP) — A seventh race has been added to the Formula Atlantic auto races in Canada and sponsors of the event, Labatt Breweries of Canada Ltd., forsee expansion of the series to 10 or 12 races, some of which could be raced in the United States.

It was announced at a news conference Thursday that agreement has been reached with Quebec City and the Federation Auto Quebec, the sanctioning body of the Canadian Automobile Sport Clubs, that a race in the provincial capital on Sept. 25 be added to the 1977 Labatt Challenge Series.

Some $400,000 in prize money is up for grabs this year, including $50,000 for each of the seven races and a $50,000 Ford prize for points earned in the Canada-wide race series.

The Formula Atlantic series starts at Mosport, Ont., on May 22 and is followed by stops at Gimli, Man., June 26; Edmonton, July 3; Westwood, B.C., July 17; Shubenacadie, N.S., Aug. 7; Lac St. Jean, Que., Aug. 14 and Quebec City.

It marks the first year of a three-year agreement between the brewery and the CASC to promote Formula Atlantic auto racing in North America.

Current planning calls for a 10- or 12-race series in 1978 and 1979 with some of the proposed venues in the U.S.

outdoors
alec merriman

Where there is a will there is a way and this week, when gusty winds kept most oanglers off Sooke and Victoria waterfront fishing grounds, they found the way. They simply trailered their boats to sheltered Saanich Inlet where chinook fishing has been fairly hot.

They took along the depth sounders they rely on for Sooke-Beechey Head-Oak Bay fishing and they found the chinooks at around the 10 fathom mark — not as deep as they go off the waterfront, and not as deep as the chinooks are usually found in Saanich Inlet.

The chinooks weren't as big — in the five to 18-pound class — as they get off Sooke, but there seems to be more of them in Saanich Inlet.

Anglers have been getting them from Goldstream Island, Misery Bay and Chesterfield Rock triangle and all through Finlayson Narrows, to the Stone House, McKenzie Bay, Willis Point, and Tod Inlet.

Strip, minnow Radiant Squirts and hootchies have been taking them.

But the coho grilse and blueback fishing in Saanich Inlet has slowed considerably but it is picking up off the Oak Bay, Victoria, Pedder, Becher, Sooke waterfronts, providing some excitement when anglers fail to get in on those hefty chinooks in the 20s and 30s.

Those big chinooks are what the anglers are after right now and the weekend provided a number of them, up to 36 pounds.

All the biggest fish came from the Beechey Head waters on the tide changes, but Secretary Island, Church Island and Christopher Point also gave up some good fish.

The blues in those waters are in the two to four - pound class.

Fishing off the kelp beds at Pedder Bay despite the gusty wind, Joe Smith limited three days in a row using anchovy and one pound of weight.

Halibut fishing off the Rosedale can buoy on the outside of Race Rocks has provided some exciting action for Tony Gilas and Sandy McLaren, who both had better than 100 pounders on line for more than one hour, got the gaff into them, and just couldn't hang on.

Off Oak Bay anglers have been getting some action for eight to 10-pound chinooks off The Gap, Trial Island, Constance Banks and the Flats.

In Sidney water, Coal Island, Dock Island and the gap between James and Sidney Islands have been fair spots to fish.

Porlier Pass has been good for three to five-pound chinooks and green and white Squids and blue with gold flex Squirts have been taking bluebacks.

Burial Island has been producing some good-sized chinooks and at Bold Bluff anglers going very deep have been getting small jacks.

Mid-Island waters have been good for bluebacks from Nanaimo, through Nanoose Bay, Northwest Bay, Deep Bay, Bowser, Comox, Bates Beach and on to Campbell River. They have been taking anything and everything, but Oscar Petersen and Bill Heybroek found a pink and white bucktail the right lure for Quadra Island waters. The chinooks are there, but very deep.

★ ★ ★

Freshwater anglers have been getting some steelhead in the Chemainus, Nitinat, Stamp and San Juan Rivers.

George Kitson took a limit of trout in one and one half hours from Quamichan Lake Thursday morning, mooching with a Royal Coachman fly. Lake troll and fly has also been getting them in Quamichan.

No. 4 Cowichan spinners and worms have been working in Somenos Lake.

Shawnigan has been producing, but the big trout have been coming from Cowichan Lake, especially from close to the creek mouths, where anglers have been using lake trolls, Flatfish, or paste or worms fished with a bobber.

A few hot days will bring on some fly hatches on the Cowichan where anglers are catching some cutthroats and a few browns in the Skutz Falls area.

Bass fishermen are getting a few. Eight-year-old Robert White got a 4.14-pounder on Big O plug from Langford Lake and John McIlree weighed in a good-sized bass from Langford Wednesday evening.

★ ★ ★

Victoria-Saanich Inlet Anglers' Association holds its Membership Derby Sunday, dawn to noon.

Well known Victoria fishermen Dennis Scherk and Peter Gordon have gone into the charter boat and guide business out of Pedder Bay Marina, under the name of Magna Charters Ltd. They have purchased Ed Bradford's 44-foot yacht, the Kalua.

★ ★ ★

Federal fisheries is cracking down hard on persons who take undersized abolones, under four inches. Thomas Stanley Short was fined $100 in Victoria provincial court this week for having 19 undersized abalones, out of 22 he took from Ogden Point area.

Cec returns home after tours fail

Cec Ferguson has had to return to Victoria because of the collapse of a pair of U.S. golf tours.

The 26-year-old rookie professional returned home this week following the cancellation of the Peach Tree Tour at Atlanta, Georgia.

Dr. Don Carlow, a director of the syndicate sponsoring Ferguson, said Thursday that Ferguson would remain in Victoria until the opening of the PGA golf school at Pinehurst, N.C. at the end of this month.

The Peach Tree Tour was to be a four-tournament test worth $100,000 per tournament but the sponsors were planning on 140 entries at $2,700 each.

Some golfers balked at the high entry fee so the sponsors cut it to $1600 but they still only managed to get 55 entries. The players were offered the choice of playing for a total of $25,000 in prizes or pulling out and they opted for the latter.

Carlow said it would have been just as expensive for Ferguson to remain in Georgia until the school opened as to return home to join his family.

Ferguson could have returned to the American Golf Tour which he played on earlier this year and earned a sizeable portion of his $15,000 in winnings.

But the AGT has all but collapsed and players are competing only for prizes taken from the entry fee.

Carlow said that some major sponsors pulled out of the AGT and an attempt to unite the East and West portions of the tour failed. He said that several players hadn't received their prize money but that Ferguson had received his full winnings.

Ferguson failed in his first attempt to obtain his PGA card in December at Brownsville, Texas and if he misses at Pineburst he'll take to the European and Australia-New Zealand tours.

He'll travel the European tour in the summer taking in 11 to 12 tournaments, including the British Open. The Down Under tour starts in the fall.

Lyn credits veteran for improved putting

DALLAS (AP) — Lyn Lott, sometimes a challenger but not yet a winner, took to heart the lessons of old pro George Low and fired a three-under-par 68 to gain the first-round lead Thursday in the $200,000 Byron Nelson golf tournament.

"George has helped me a lot, just in the three weeks we've been together," said Lott, a husky 27-year-old native of Georgia now in his fourth full year of tour activity.

"Mostly, it's been in the short game," Lott said of the lessons from the legendary Low, now in his 60s and long known among the touring pros as probably the greatest putter who ever lived.

"I've tried to help his stroke a little, said Low, careful not to give away any trade secrets.

Something helped. Lott birdied three in a row from about 19 feet, holed another birdie putt from 20 feet and one-putted to save par three times in the tough, five-to-six-foot range.

"All of a sudden I just started making everything in sight," Lott said.

One stroke back in winds that gusted to more than 30 miles an hour were Ben Crenshaw, Ray Floyd and Fuzzy Zoeller. They were at 69, two under par on the 6983 yards of rolling Texas real estate that make up the Preston Trail Golf Club course. The course has been toughened this year by the addition of five traps, more trees on two holes, tighter fairways and the deepest rough this tournament has ever seen.

All the leaders played in the morning. The tougher course combined with even higher, gustier winds in the afternoon to sweep away the hopes of any challengers.

The only others in the 156-man field able to break par 71 were Australian Bruce Devlin, Jerry McGee, Bill Mallon, Bobby Eastwood, Tom Kite and Dave Lind, all at 70.

For many of the other it was a golfing horror show.

Defending champion Mark Hayes, winner of the Tournament Players Championship earlier this year, went to a 79. Chi Chi Rodriguez, a strong, third-place finisher last week, shot 77. South African Gary Player required 75 strokes. PGA title-holder Dave Stockton had a 76. Masters champ Tom Watson and Arnold Palmer had to work hard for 73s. Both said they played quite well.

Johnny Miller had a solid 72. Lee Trevino and Bruce Lietzke, twice a winner and twice a runner-up this season, matched 74s.

Lott struggled for two seasons before hitting his stride last year with four finishes in the top 10 and $57,000 in winnings. This year he has won $24,000 with a ninth-place finish at New Orleans his best.

He started slowly in the whopping winds; missed five of the first seven greens and bogeyed two of them — saving par on the others with those testing six-footers.

He started his birdie string on his eight hole and dropped 10-footers on the next three.

He used two drivers to reach a par five and two-putted for a birdie that put him in a share of the lead and tok the top spot alone with a 20-footer on his 15th hole.

Lyn Lott	32-35—68
Ben Crensahw	33-36—69
Ray Floyd	35-34—69
Fuzzy Zoeller	36-33—69
Jerry McGee	35-35—70
Bruce Devlin	35-35—70
Bob Eastwood	35-35—70
Bill Mallon	35-35—70
Tom Kite	35-35—70
Dave Lind	35-35—70
Dave Newquist	36-35—71
Joe Inman	36-35—71
Randy Erskine	34-37—71
Jim Dent	36-35—71
Gil Morgan	35-36—71
Keith Fergus	36-35—71
Bobby Stroble	38-33—71
Babe Hiskey	35-36—71
Al Geiberger	37-34—71
Mark Alwin	36-35—71
George Knudson	38-38—76

Good friends are never out of style.

Old Style
Quality Pay Can Taste

Old Style
PILSENER BEER

Quality you can taste.

Superstars lead '76ers to win

PHILADELPHIA (AP) — Julius Erving scored 24 points and George McGinnis 21 as the two superstars led Philadelphia '76ers to a 128-117 victory over Houston Rockets on Thursday night in the opener of their best-of-seven National Basketball Association semi-final.

Philadelphia broke an 8-8 tie on a 20-footer by McGinnis and never trailed in the shoot-out of fast breaking offences.

Houston's Moses Malone scored 32 points, 22 in the first half, as the Rockets had five players in double figures. The '76ers shut down Malone in the second half, holding the forward to 10 points.

In addition to Erving and McGinnis, Doug Collins collected 23, Lloyd Free 18, and Darryl Dawkins 15 for the '76ers.

The 76ers, who reached the eastern final with a seventh-game victory over Boston Celtics, entertain the Rockets, who beat Washington Bullets in a six-game quarter-final, here Sunday in the second game.

Selina double winner

Albert Selina was a double winner in the annual Doctors, Dentists, Druggists and Travellers Golf Tournament Thursday at Royal Colwood Golf Club.

The Victoria dentist captured low-gross honors with a two-under-par 70 and the low-net title with a 59.

Duncan Bowell of Nanaimo scored low-gross for doctors with 75, Jim Swanson of Victoria was the low-gross pharmacist with 78 and Les McLean of Victoria had the low-gross for travellers with 85.

Brian Woodruff of Nanaimo was the low-net doctor with 64, Bruce Blay of Victoria shot low-net for pharmacists with 68 and Doug Kibble of Victoria scored the low-net for travellers with 74.

Jim Allman won the guests's prize with a net 69.

B.C.'s FIRST "ON THE WATER" BOAT SALE!

AT THUNDERBIRD MARINE CORP. — 3 "ON THE WATER" LOCATIONS

SIDNEY — VAN. ISLAND
WESTPORT YACHT SALES
NEAR SWARTZ BAY
656-5832

WEST VANCOUVER
WESTERN CHRIS-CRAFT
THUNDERBIRD MARINA
5776 MARINE DRIVE
921-7457

VANCOUVER
BAYSHORE INN YACHT BASIN
FT. OF CARDRO
689-7371

SALE STARTS THURS. 9 A.M., CONTINUES THUR. FRI. TO 9 P.M. AND SAT. & SUN. 9 TO 6 P.M.

CRUISE-A-HOME 40' CORSAIR — 31' CRUSADER
Your luxury cruiser

A SAFE, COMFORTABLE CRUISER
- Explore sea life, beaches and picturesque inlets of uninhabited island.
- Relax in the sun and watch the world go by from your Cruise-a-home sundeck.
- Experience the pleasure of luxury cruising in a spacious Cruise-a-home.
- Enjoy deep water boating in safety made possible by the special Cruise-a-home hull.
- Charter your Cruise-a-home for a sound investment.
- Catch a fish for dinner and cook it in your spacious Cruise-a-home galley.
- Compliment yourself on your wise investment . . . Cruise-a-home.

USED BOATS "ON THE WATER"

POWER

21' Reinel, separate head	$ 8,900
21' Reinell, f.w.c. 188	$ 9,900
21' Reinell, like new	$10,950
22' Larson, 188 Merc, 1976	$ 9,900
22' Bayliner, bridge, 188	$12,950
22' Displacement, diesel	$ 3,750
24' Cypress, bridge, loaded	$16,900
25' Bayliner, hardtop	$10,900
26' Express, good value	$ 9,500
26' Hourston, bridge	$18,500
27' Bayliner, bridge	$16,500
27' Sedan, semi-disp.	$13,900
30' Chris Craft, NEW	$30,950
31' Cruis-A-Home, NEW	$43,950
32' Tollycraft, loaded	$37,500
34' Houseboat, bridge	$34,900
40' Cruis-A-Home, twins	$30,000
44' Custom Yacht, diesel	$69,000
50' Custom, twin diesel	$159,000

SAIL

21' Buccaneer, NEW	$ 6,495
23' Challenger, roomy	$ 9,950
26' Reinell, inboard	$ 9,900
30' Rawson, diesel	$22,900
35' Motor Sailer, diesel	$39,900
40' Ketch, diesel	$59,900

BOATS HAVE BEEN REDUCED IN PRICE FOR THIS "ON THE WATER BOAT SALE"

MARINE FINANCING — INSURANCE — MOORAGE

WESTPORT YACHT SALES (NEAR SWARTZ BAY) SIDNEY

5-5

Sports digest

Dolphin duo out on bail

MIAMI (AP) — Miami Dolphins defensive tackles Randy Crowder and Don Reese were released on $13,500 bond each Thursday following their arrest on cocaine-peddling charges.

A preliminary hearing was scheduled in two weeks.

Reese and Crowder were arrested at a Miami motel Wednesday night after allegedly selling a pound of cocaine with a street value of $233,000 to an undercover agent, Miami police said.

"I'm disappointed and I'm waiting for additional infor-

"I'm disappointed and I'm waiting for additional information," said Dolphins coach Don Shula.

A friend of the two, known as Captain Curry, who posted bail for Crowder, said: "The only thing I can say is they're not guilty. The city has made a gross error. They were caught in a double cross."

Bail for Reese was posted by a bonding company.

By coincidence, Miami aimed at defensive tackles for its first and second picks in Tuesday's National Football League draft.

Reese and Crowder, who had recently signed new one-year contracts with the club, were regulars last season and both won praise for their play.

MacLeish in hospital

PHILADELPHIA (AP) — Rick MacLeish, a high-scoring forward for Philadelphia Flyers of the National Hockey League, was in hospital in satisfactory condition Thursday after he fractured a bone in his neck in an auto accident.

MacLeish was expected to stay in Pennsylvania Hospital about a week, a Flyers' spokesman said.

The 27-year-old hockey star suffered a slight compression fracture of the seventh cervical vertebra, said Dolores Ziss, hospital public relations director.

"He's in good spirits and the doctors are very optimistic that he'll do well without surgery," Mrs. Ziss said. There apparently was no pinched nerve, she said.

Police said MacLeish, a resident of Cherry Hill, N.J., was travelling east Wednesday afternoon when his van skidded out of control on the rain-slicked highway, ran off the pavement, hit a guardrail and overturned.

Ticats seeking tackle

TORONTO (CP) — Hamilton Tiger-Cats will have to abandon hope of employing Morris Zubkewych as a replacement for offensive tackle Nick Bastaja in the forthcoming Canadian Football League season.

Bastaja, a first-string home brew, has defected to Toronto Argonauts and Hamilton coach Bob Shaw was considering Zubkewych, a former Argo, to fill the vacancy.

But Zubkewych, a 26-year-old native of Kirkland Lake, Ont., says a broken leg he suffered in 1975 has not healed properly and it will have to be rebroken and set again.

A former team-mate of Bastaja's at Simon Fraser University in Burnaby, Zubkewych, who stands six-foot-three and weighs 255, says he won't be able to play in 1977 although he hopes to return to football next year.

Zubkewych was traded by the Argos last season to British Columbia Lions but refused to go and was obtained earlier this year by Hamilton as part of a multi-player deal.

Mariners recall hurler

SEATTLE (UPI) — The Seattle mariners announced Thursday they have recalled left-handed pitcher Rick Jones from Wichita of the American Association.

Jones is expected to join the Mariners today in Baltimore.

To make room for Jones, Mariners optioned Frank McCormack to Toledo of the International League on a 24-hour recall basis.

McCormack will be joining another Mariner pitcher, Bob Galasso, on the Toledo club. He probably will join the Toledo team Saturday or Sunday.

Wendy in quarter-finals

MALMOE, Sweden (CP) — Wendy Clarkson was able to "kill" her opponent and advanced to the quarter-finals in women's singles playa t the world badminto championships Thursday.

The 21-year-old student at the University of Calgary, now will face co-favored Hiroe Yuki of Japan in the next round following an 8-11, 11-5, 12-9 win over Denmark's Inge Bogstrom.

The slender Edmonton native and her coach, Paul Whetnoll of Toronto, admitted they were worried after her relatively easy win over Australian Susan Daly — 11-2, 11-1 on Wednesday — but their outlook for further tournament play brightened as the day progressed.

"Wendy was smashing well from the back of the court, and when the Danish girl blocked it at the net it gave her the chanceto finish off her the chance to finish off ting her opponent's body)," Whetnoll said.

Former NHLer dies

RED DEER (CP) — Eddie Wiseman, a former National Hockey League player and well-known Red Deer insurance agent, died Wednesday.

Wiseman, 67, was pronounced dead on arrival at Red Deer General Hospital after collapsing while playing golf at the Red Deer golf and country club.

Wiseman lived in Red Deer since 1947.

During his 11-year career in the NHL, Wiseman played with the Detroit Red Wings, the New York Americans and the Boston Bruins.

Remparts stay in Quebec

QUEBEC (CP) — Businessman Guy Massicotte has sold Quebec Remparts of the Quebec Major Junior Hockey League to a 14-member group from tre provincial capital.

The sale put an end to rumors that the franchise might be moved away at the end of the 1976-77 schedule because of sagging attendance.

Following the purchase, the team's new owners signed a new three-year contract with Ron Racette, caoch and general manager of the Remparts.

Fontana surprises

TEL AVIV (Reuter) — Canada's manager - coach Don Fontana produced a surprise Thursday by leaving out top players Rejean Genois and Jim Boyce from the singles in the three-day tennis international between Canada and Israel starting today.

Instead, Fontana named joint third - rankings Dale Power and Greg Halder, both of Toronto, for the singles, with Genois of Quebec City and Boyce, of Toronto, likely to play in Saturday's doubles.

"Power and Halder got my selection because they have shown better form during our week's daily training at the Israel tennis centre," Fontana said after the draw for the Davis Cup-style contest.

Taylor files suit

KANSAS CITY (AP) — Otis Taylor, former all-pro wide receiver with Kansas City Chiefs, filed suit for $1,180,000 Thursday against Houston Oilers, the Associated Press has learned.

Taylor's lawyer, Benny J. Harding, confirmed the breach of contract action was filed in U.S. District Court here seeking $80,000 salary for the 1976 season, $100,000 in medical expenses and $1,000,000 punitive damages.

Taylor, who played a key role in Kansas City's drive to the 1970 Super Bowl championship, sat out the 1975 National Football League season with a knee injury and was then traded to Houston.

The suit contends Taylor underwent a standard medical examination by the Oilers team physician and was pronounced physically fit. But shortly after the Oilers opened camp in 1976 he suffered another knee injury during team drills and was cut by the NFL team.

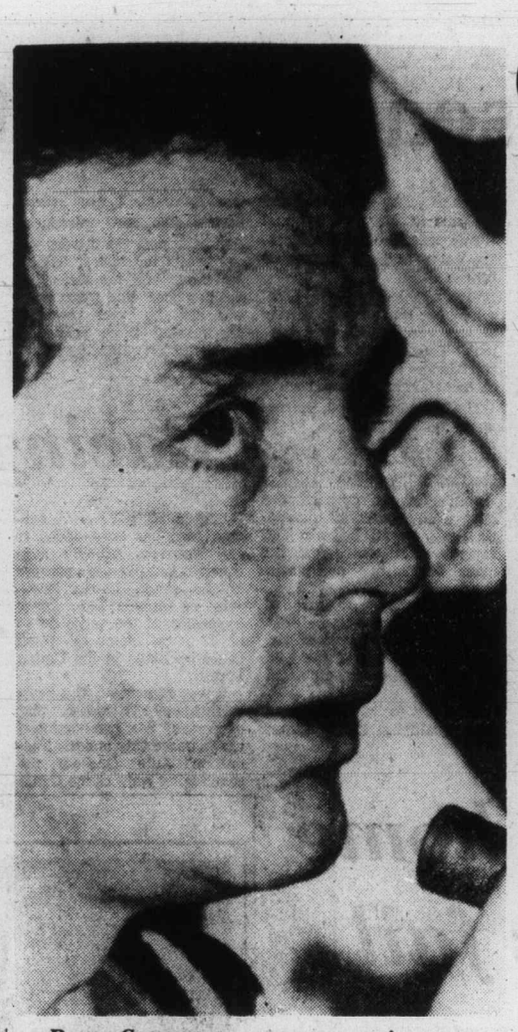

Bruce Crampton announces retirement

Crampton calls it quits

DALLAS (UPI) — Citing a growing desire to spend more time with his family and the fact that his game is not as good as it used to be, golfing millionaire Bruce Crampton announced his retirement from competition Thursday.

Crampton, 42, the Australian native who has resided in Dallas for the past decade, chose the opening round of the Byron Nelson golf Classic as the setting to step down from tournament golf.

"Overall I would have to say just playing in the United States for all these years against the best golfers in the world has been the most wonderful thing that has happened to me," said Crampton, who joined the PGA tour in 1957 and won 15 tournaments before he was through.

Crampton's major disappointment through the years was his failure to capture a major title. He was runner-up in a major championship on four occasions — twice in the PGA, once in the U.S. Open and once in the Masters — and every time he was second to Jack Nicklaus.

"It's about time I did the right thing and told all my friends and fans what I'm going to do," he said. "My priorities have changed. I have a wonderful wife, two wonderful boys (aged 8 and 2) and I have not devoted enough time to them."

"Consequently I am going to retire for the time being. I would like to keep it open. But realistically I probably will not work on my game enough to keep it in shape. I am going to spend some more time with my family so I can get to know them and they can get to know me."

Crampton said his future was clouded. He said he hoped to enter the business world, had no desire to be a club professional and was not yet sure whether he would return to Australia.

He will qualify for U.S. citizenship next July, but he said he had not yet considered applying for it.

Coming into this year, Crampton had won $1,373,494 and in three tournaments this year had won only $800.

Crampton indicated his decision was not sudden and that his play entered into it.

"I told Joanie (Mrs. Crampton) several years ago that I was not going to play much longer," he said. "But I didn't think it (his game) would taper off as fas as it did."

"As a result I didn't prepare myself as well as I might have for retirement."

Crampton's last tournament victory came in the 1975 Houston Open. He won $132,532 that year to be 10th on the money list. But last year he won only $50,000 — ending an eight-year streak of $100,000-plus years.

Lion prospect eyes tryout with Saints

VANCOUVER (CP) — Offensive tackle John Blain of North Vancouver will attend a rookie camp May 14 of New Orleans Saints of the National Football League, Blain said this week in a telephone interview from San Jose, Calif.

Blain, 22, was selected by the Saints in the 11th round of the NFL draft Wednesday. He is six-foot-five and 265 pounds.

British Columbia Lions of the Western Football Conference put Blain on their protected list in January prior to the 1977 Canadian Football League draft of Canadian players. Each CFL team has two territorial protections each year.

"I understand they (the Saints) have an offensive tackle spot open," said Blain.

"I want to go down there (New Orleans) and see just where I should have gone in the draft."

Blain said the Saints wanted to draft either Marvin Powell of USC or Warren Bryant of Kentucky — both offensive tackles — but they were taken by other teams in the first round before it was New Orleans' turn.

He also said the Lions have fallen about $25,000 short of what he wants from the WFC team in a three-year contract. Blain did not disclose the total figure he was projecting for himself.

Lions open their 1977 training camp June 3 in Courtenay.

Ormand off to Hearts

GLASGOW (AP) — Willie Ormond resigned Thursday as manager of Scotland's international soccer team.

Ormond, who steered Scotland to the 1974 World Cup finals in Munich, quit to accept a contract as manager of the Scottish League team, Heart of Midlothian.

Lend us an ear.

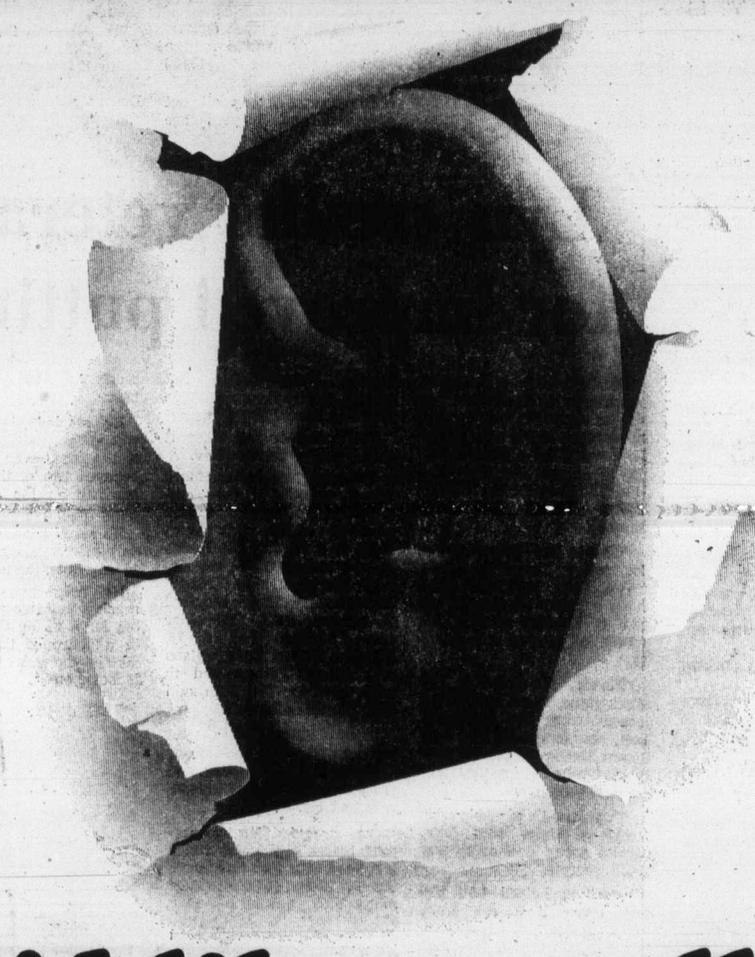

We'd like to tell you about loans.

We have a responsibility. To you. And to your family. You see when we lend you money, we will do our best to make sure you'll be able to repay it according to your income — that you won't get in over your head just because you need the money.

So, if you've been thinking about getting a loan. Come in.

And talk to us about an Insulation Loan. Or a Better Heating Loan. Or a Roof Loan. A Kitchen Remodeling Loan. An All-Around-the-House Improvement Loan. A Landscape Loan. Car Loan. A Mind Improvement Loan. First or Second Residential Mortgage Loan. Or even a Name-Your-Own Loan. Just ask for the manager of the Commerce Branch nearest you. He'll listen.

CANADIAN IMPERIAL BANK OF COMMERCE

We'll lend you an ear.

Exhibition Park racing entries

VANCOUVER — Entries for today's thoroughbred racing at Exhibition Park:

FIRST RACE — Claiming, $2,000, for three-year-olds, six and one-half furlongs:
Double Your Money (Johnson) 115
Hollyroad Road (Munoz) 115
Pacific Air (Skinner) 115
Kiliula Castle (Baumgartner) 110
Route Foreman (Smith) 115
Urban Jungle (Wolski) 115
Frozen Out (LeBlanc) 115
Trovashra (Carter) 110
Arctic Sabre (Demorest) 110
Sensation Bound (Estapper) 115
Also eligible:
Partisipaction (R. Dailey) 110
Danslea (R. Dailey) 110
Diamond Bill (Stein) 110
Good Manager (Demorest) 115

SECOND RACE — Claiming, $2,300, for two-year-olds, nursery course:
Bobby Ed (Skinner) 120
Bank Balance (Chabara) 120
Kevins Award (LeBlanc) 120
Reformed (Fontaine) 120
Secret Gambler (Loseth) 120
Off The Pace (McDonald)) 120
Monarch Bam (Smith)) 120
Little Rogue (Charlton) 120
Kootenay Flyer (Combs) 120
Teddy Land (Stein) 120
Also eligible:
Sans O War (Wolski) 120
Paris Road (Chabara) 120
Little Friday (Cuthbertson) 120
My Jungle (Krasner) 120

THIRD RACE — $2,900, for three-year-olds, six and one-half furlongs:
Ladys Contribution (Mazza) 108
Lexington Lady (Loseth) 118
Collectors Pride (Krasner) 113
Snow Quality (Mena) 113
Heavenly Dawn (Demoret)s 113
Aflana (R. Dailey) 108
Blaven (Stein) 108
Better Fly (Brownell) 113

FOURTH RACE — Claiming, $2,000, for four-year-olds and up, six and one-half furlongs:
Kims Shadow (Johnson) 117
Singing Wheels (Munoz) 117
Regal Return (Stein) 112
Arch Regal (LeBlanc) 117
Borrow It (Krasner) 117
Nathans Pal (R .Dailey) 112
Connies Lass (Demorest) 112
Treasure Mill (Combs) 117
Win Bram (Carter) 117
B.C. Comedy (Wolski) 114
Also eligible:
Lovely Sound (Stein) 115
Nanette Marie (Loseth) 117
Leona R. (Bray) 117
Crescent Ribbons (Moorhouse) 115

FIFTH RACE — Claiming, $2,900, for three-year-olds, six and one-half furlongs:
Good Leadership (Krasner) 120
Brauer Rabbit (Combs) 115
Haydn's Choice (Stein) 110
Supermatic (Johnson) 115
Andy's Star (Peichoto) 115
Turn The Coin (Loseth) 115
Willies Duke (Skinner) 115

SIXTH RACE — Claiming, $3,000, for four-year-olds and up, six and one-half furlongs:
Hanini (Loseth) 119
Gallant Dave (Mundoz) 119
Melody Maker (Demorest) 114
Nova Road (Mena) 119
Apache Flight (Wolski) 119
Winning Touch (Krasner) 119
Darch (Skinner) 116
Citizens Award (Fontaine) 122
World Hero (Stein) 114
White Ensign (Johnson) 115
Also eligible:
Born Critic (Smith) 119

SEVENTH RACE — Claiming, $3,600 ,for four-year-olds and up, six and one-half furlongs:
Fintry (Johnson) 116
Sunny Lark (Krasner) 119
a-Impasto (Loseth) 119
b-Summer Shot (R. Dailey) 114
Lawdy Doc (no rider) 119
a-Sir Laffalot (no rider) 116
Nib Bill (Chabara) 119
Whisht (Skinner) 118
Little Red Ryder (Munoz) 119
Proud Bird (Manning) 112
Also eligible:
b-Polatouche (R. Dailey) 111
Prominent Star (Brownell) 116
Coin Dealer (Loseth) 116
Dandy Honor (Skinner) 119
a-entry.
b-entry.

EIGHTH RACE — Claiming, $4,700, for four-year-olds and up, six and one-half furlongs:
Fighting Policy (Peichoto 119
That's The Key (Fontaine) 116
Gadwen (Mazza) 106
Fleet Allnation (Skinner) 117
Saucy Verdict (no rider) 111
Pitt Meadows (Manning) 111
Sun N Shadow (Krasner) 116
Morey Castle (Stein) 111

NINTH RACE — Allowance, $5,200, for four-year-olds and up, six and one-half furlongs:
All Week End (Johnson) 120
Barbie Baby (Mena) 111
Go Peg Go (Loseth) 118
Lannys Sister (Smith) 115
Pirate Queen (Brownell) 111
Title Victory (Skinner) 119
Little Bit Of Nana (Carter) 111
Gypsy Jewel (Stein) 110
Pie To Go (Andrews) 116
Market Mood (Wolski) 111

TENTH RACE — Claiming, $2,000, for four-year-olds and up, Canadian, six and one-half furlongs:
Earl Of Surrey (Munoz) 120
Magic Jester (Mena) 120
Waldron Castle (Stein) 115
Diddem Dan (Johnson) 120
Son Of Time (Loseth) 120
O'Cedar (Skinner) 120
Sir Tiffany (McDonald) 120
Sammy Spats (Krasner) 120
Strong Item (Chabara) 120
Future Concern (R. Dailey) 115
Also eligible:
Copper Monarch (Manning) 115
Astra Shot (Loseth) 120
Fremar (R. Dailey) 115
Amazing High (Demorest) 115

Seattle Slew draws No. 4 post

LOUISVILLE, Ky. (UPI) — The luck of the draw was not so good for Seattle Slew.

After 15 three-year-olds were entered Thursday for the 103rd running of the Kentucky Derby, Karen and Mickey Taylor's unbreaten Seattle Slew drew the No. 4 post position as a music box softly played My Old Kentucky Home in the background of the Churchill Downs racing secretary's office.

"Very good," said Jean Cruguet, who will ride Seattle Slew Saturday.

"It's perfect," said Mickey Taylor.

But trainer Billy Turner, a tall, lanky former steeplechase rider, found it difficult to muster much enthusiasm.

"If you are on the inside, you can get bottled up if the leader stops in front of you," said the 37-year-old trainer. "Racing luck means a lot in a large field."

"Another thing people don't realize is when you have a large field, if you're on the inside your horse might have to stand in the gate for five minutes or more."

"That's one of the reasons we do all the fussing and fooling in the morning, schooling him in the gate."

Turner was even more disturbed by the early morning cloudburst which forced him to scratch plans for a final workout for Seattle Slew.

Turner said there was no real problem because the colt still can work Friday morning. However, when asked what would happen if it rained Friday morning too, Turner turned around as if the idea was too gruesome to even consider.

Seattle Slew, the son of Bold Reasoning- My Charmer, scored an easy three and one quarter length victory over Darby Dan Farm's Sanhedrin in the one and one eighth-mile Wood to run his winning streak to six.

The second choice in the early morning line was Mrs. Robert Lehmann's entry of Run Dusty Run and Bob's Dusty at 5-1. Run Dusty Run, ridden by Darrell McHargue, finished second to Seattle Slew last year in the voting for the two-year-old championship. The two never have raced against each other.

Bob's Dusty, ridden by Julio Espinoza, generally is conceded to be a rabbit entered to force too quick an early pace and set up the race for a come-from-behind effort by Run Dusty Run.

"I imagine Bob's Dusty (Post No. 3) will jump out of the gate," Turner said. "Anytime there's an entry the purpose is for one of them to come out of the gate strapping and banging and hollering and jumping up and down."

Run Dusty Run drew the No. 8 position.

Gerrard Robins' for the moment, trained by Leroy Jolley and ridden by Angel Cordero, was the third choice in the field at 8-1 after drawing post No. 10.

Jolley won the 1975 Kentuckey Derby with Foolish Pleasure, but found out last year that an odds-on favorite can be beaten when his Honest Pleasure, a full brother to For the Moment, was second to Bold Forbes, who was ridden by Cordero.

Peter Fuller, who had Dancer's Image disqualified after winning the 1968 Derby because a test for butazolidine turned out positive, owns 12.5 per cent interest in For the Moment.

Harbor View Farm's Affiliate, trained by last year's winning handler Laz Barrera, was listed at 15-1 with Bwamazon Farm's Get the Axe, Jean-Louis Levesque' Giboulee, George Steinbrenner's Steve's Friend, Darby Dan Farm's Sanhedrin, William Farish's Nostaliga and Joseph Roeblings Western Wind all at 20-1.

If all 15 start Saturday, the race will have a gross purse of $267,200 and a winner's purse of $214,700. All starters carry 126 pounds.

Italian team to play 'Caps

VANCOUVER (CP) — Vancouver Whitecaps of the North American Soccer League will play an international exhibition game against Roma of the Italian first division on June 1 at Empire Stadium.

Roma is celebrating its 50th anniversary this season and has a lineup which includes international players in goalkeeper Paola Conti, defender Francesco Rocca, midfielders Gancarlo Desisti and Argostini Dibartollme, and striker Piero Prati.

The Whitecaps also have exhibition games against Ipswich and Chelsea, from England, scheduled here for June 17 and June 27, respectively.

How Your Garden Grows

Delectable vegetables

Anyone with a small patch of ground in a sunny location can enjoy an abundant crop of succulent, fresh vegetables. It's a matter of simple preparation, beginning in early spring.

In March or April, apply **Green Valley Dolomite Lime** to your garden area. This will overcome the acid soil conditions which prevail in our region. Then add **Green Valley Flower & Vegetable Plant Food** to provide essential nutrients, following this with an application of **Green Valley Steer Manure** or other organic matter, such as compost. Finally, spade or rototill the entire area to a depth of 6 to 8 inches.

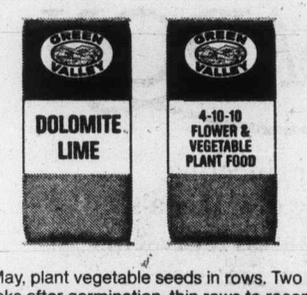

In May, plant vegetable seeds in rows. Two weeks after germination, thin rows to recommended spacing. Two or three times during the growing season, apply supplementary nitrogen in the form of urea dissolved in water to the rows of leafy vegetables, such as lettuce and cabbage. For tomato plants use the specially prepared **Green Valley Tomato Food.**

Plants should be checked frequently for insects. and an appropriate insecticide used where needed. Once a week, water thoroughly, ideally with a soaker type hose. Finally, be sure to cultivate between rows regularly to eliminate weeds which compete with your vegetables for plant food and water.

Good gardening...and good eating!

No. 5 in a series of lawn and garden hints
For complete series, write:

Green Valley Fertilizer & Chemical Company
P.O. Box 249, 12816-80th Avenue
Surrey, B.C. V3T 4W8

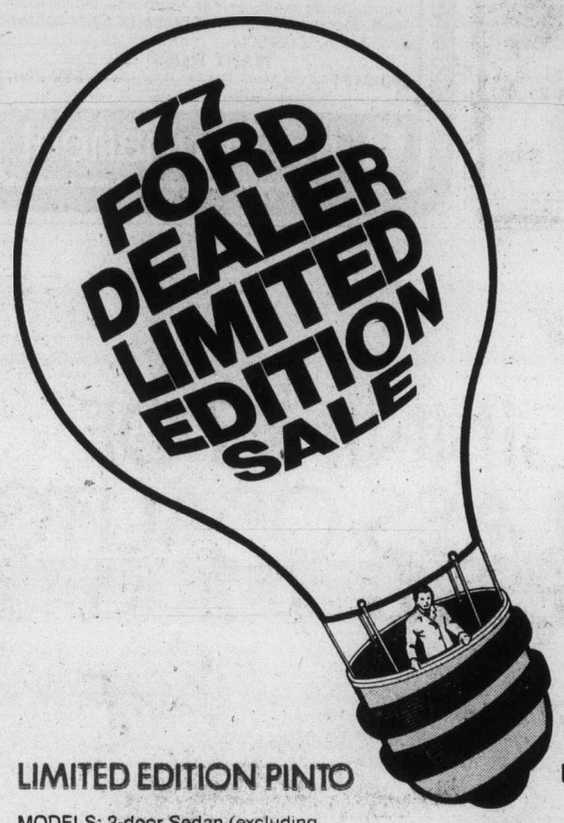

LIMITED EDITION
SALE
SPECIAL PRICES ON SPECIAL PACKAGES

The Limited Edition Sale is back by popular demand. Right now your Ford Dealer is offering special packages at special prices on Pinto, Maverick and Mustang II. Packages which include a variety of appearance items that add eye-catching appeal to the model of your choice. See your Ford Dealer now and discover for yourself the beautiful value available at the most exciting sale in town.

LIMITED EDITION PINTO

MODELS: 2-door Sedan (excluding "Pony"); 3-door Runabout.
BASIC PACKAGE: Styled steel wheels/trim rings; All-glass 3rd door (Runabout only); Over-the-roof dual paint stripe; Lower body tu-tone; Bright window mouldings.
PACKAGE "A": All of the above, PLUS Flip-up removable open-air roof.

LIMITED EDITION PINTO WAGON

PACKAGE: Wide vinyl insert bodyside moulding; Upper bodyside dual tape stripe; Luggage rack (without air deflector); Carpeted load floor.

LIMITED EDITION MUSTANG II

MODEL: 2-door Hardtop
BASIC PACKAGE: DeLuxe wheel covers; Sterling cloth (or base vinyl) seat trim; Colour-keyed bodyside moulding; Upper bodyside dual paint stripe; Hood ornament.
PACKAGE "A": All of the above, PLUS Flip-up removable open-air roof.

MODEL: 3-door 2 + 2
PACKAGE: Forged aluminum wheels; Sterling cloth (or base vinyl) seat trim; Upper bodyside dual paint stripe; Dual sport mirrors.

LIMITED EDITION MAVERICK

MODEL: 2-door Sedan
BASIC PACKAGE: Styled steel wheels/trim rings; Special 2-spoke steering wheel; Bodyside paint accent stripe; Narrow black vinyl insert bodyside moulding; Bright window and belt mouldings.
PACKAGE "A": All of the above, PLUS Flight Bench seat; Dual racing mirrors.

MODEL: 4-door Sedan
BASIC PACKAGE: Ghia wheel covers; Special 2-spoke steering wheel; Lower body tu-tone treatment/wide vinyl insert bodyside moulding; Bodyside paint accent stripe; Bright window frames/belt mouldings.
PACKAGE "A": All of the above, PLUS Flight Bench seat, vinyl roof.

Limited Edition models, like all 1977 Ford cars, have Ford of Canada's DURAGUARD SYSTEM, with a no-charge, 36-month unlimited mileage warranty against rust perforation. Full details are at your dealer

Certain items illustrated are optional at extra cost.

FORD

BUY NOW - IT'S A BETTER IDEA.
SEE YOUR FORD DEALER TODAY.

FORD

CIA accused of meddling in Australia's affairs

CANBERRA (Reuter) — A former Australian cabinet minsier alleged this week that the U.S. Central Intelligence Agency was meddling in Australian government affairs, and that an American secret agent had links with Governor-General Sir John Kerr.

Former immigaration minister Clyde Cameron made the allegations during a parliamentary debate in which Prime Minister Malcolm Fraser denied that his Liberal Party had received funds from the CIA for the past 10 years.

"The CIA is not only seeking to subert officials and members of the trade union movement, but is actually concerning itself in the affairs of the government itself," Cameron said. He did not name Kerr but said a CIA agent had struck up an association in the 1950s with a group which included a young Sydney lawyer — who later dismissed the Labor government of Prime Minister Gough Whitlam.

Kerr dismissed Whitlam on November 11, 1975, during a constitutional crisis.

Earlier Wednesday, Whitlam had said he did not think the CIA had anything to do with Kerr's action, but Cameron said the dismissal took place one day after the CIA had cabled its concern about Whitlam exposing its activities in Australia.

The Sydney Sun newspaper Wednesday quoted former CIA agent Victor Marchetti as saying the agency gave money to the Liberal Party and its coalition partner, the National Country Party.

Fraser told Parliament that "the Liberal Party does not accept funds under these circumstances and never did do so."

Whitlam, speaking for the opposition, called for urgent parliamentary scrutiny of foreign intelligence activities in Australia.

In another development, Whitlam said in a television interview that Australian intelligence agents had operated against the Allende government in Chile on behalf of the CIA.

The former prime minister said that when his Labor government gained power at the end of 1972, it stopped Australian agents he said were acting as proxies for the CIA in destabilizing the Chilean government.

The controversy over alleged CIA activities was provoked by statements by U.S. code clerk Christopher Boyce at his espionage trial in Los Angeles last week that the agency operated a major undercover network in Australia.

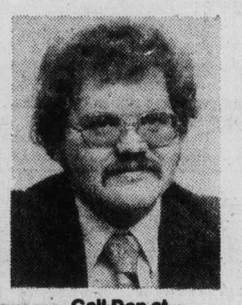

Call Don at
386-6331 386-0588

A. E. LePage Western Ltd. takes great pleasure in congratulating Don Beckner and John MacDonald for being the top residential salesmen in our Victoria office for the months of March and April respectively. For any or all of your real estate requirements contact Don or John for personalized and professional service.

1391 HILLSIDE AVE.

Call John at
386-6331 384-9160

A. E. LEPAGE
WESTERN LTD REALTOR

OPEN FRI. and SAT. 1:30-4 p.m.
2505 COTSWOLD RD.

Classic beauty in the heart of the Uplands. 3 bedrooms on main, games room and family room down. Magnificent piece of property. Early possession. Asking $129,500.

MARY WOOD
382-9191 592-2647
5-5

the Permanent

OPEN HOUSE
SAT. 1:00-4:00
2031 COURSER (Sidney)

The price is right so the opportunity is yours to own one of Sidney's most attractive homes. Quiet street, immaculate neighborhood and only 2 blocks from ocean. 3, 4 or 5 bedrooms, 3 bathrooms, 2 fireplaces, super large kitchen and beautiful natural stone rockwork on exterior. Was priced at $74,900. Now $69,900. MLS.

REAL SPAN PROPERTIES LTD.

DOUG MENZIES
388-6454 479-6256
5-6

LeBaron 2-door Coupe

INTRODUCING CHRYSLER LeBARON

A personal car, with so many personal touches. LeBaron is young and aggressive. A lighter, leaner Chrysler that identifies you unmistakably as one who knows about cars. A road car, with cockpit instrument panel. Make LeBaron individually yours with seats of Corinthian leather, silent digital clock, and many other power assisted options including tinted glass sunroof. **Powered by a remarkable computer controlled engine.** It's the engine that thinks. Then improves engine performance and reliability. Another first from Chrysler engineering. **Priced to become one of Canada's great car values.** LeBaron represents true value, with luxury features formerly found only on cars costing much more. All the car you want, at a realistic price.

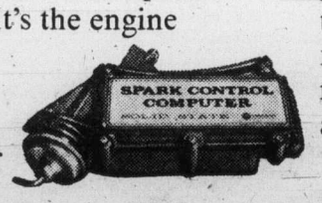

LeBaron 4-door Sedan

GET ACQUAINTED NOW AT YOUR DODGE AND PLYMOUTH DEALERS.

Dodge
CHRYSLER
Dodge Trucks
SALES/SERVICE

LE BARON
NEW YORKER
NEWPORT
CORDOBA
CHARGER SE
ROYAL MONACO
MONACO
ASPEN
ARROW/COLT
DODGE TRUCKS

Plymouth
CHRYSLER
Dodge Trucks
SALES/SERVICE

LE BARON
NEW YORKER
NEWPORT
CORDOBA
GRAN FURY
FURY
VOLARE
ARROW/COLT
DODGE TRUCKS

Buy or Lease.

Some of the equipment shown or mentioned is optional at extra cost.

CHRYSLER CANADA LTD.

It's back to basics for beauties

CHARLESTON, S.C. (AP) — Promoters of the 1977 Miss U.S.A. pageant promise contestants for the first time will wear totally "unconstructed" one-piece swimsuits. That means no bra or other construction.

"That's what the vast majority of our contestants have told us they want to be judged on, not on how much help they get from their swimsuit," says Harold Glasser, president of Miss Universe Inc.

The young women from each state and the District of Columbia began arriving this week. The pageant is being held outside Miami for the first time since 1960.

Competition begins Thursday and the winner will be selected May 14.

'Let's gamble, Mr. Mobster'

MIAMI, Fla. (AP) — Atlantic City housewife Shirley Kline, yearning to be a blackjack dealer, has placed a classified ad in the Miami Herald soliciting the help of reputed mobster Meyer Lansky of Miami Beach.

Her ad Tuesday gave a telephone number and said:

"MEYER L., about casinos, call S. Kline, Atlantic City."

"We need gambling in this town," Mrs. Kline, who identified herself as the wife of a cardiologist, said in an interview. She said she owns property in downtown Atlantic City that would be a perfect site for a casino, but she wouldn't know how to operate it.

"I thought he (Lansky) would know how," she said. "If they won't give him a permit, I'll let him use my name. I've got a good name."

Israeli: Peace hopes gloomy

EDMONTON (CP) — Prospects for Middle East peace are dim and shouldn't be expected — to improve — until the late or mid-1980s, a Tel Aviv university professor said this week.

Dr. Yoram Dinstein, an Israeli-born instructor of international law, told Edmonton members of the Canadian Institute of International Affairs that two major obstacles will prevent a peaceful settlement of affairs between Israel and her Arab neighbors.

The military presence of the Soviet Union, directly affecting the region through its bases in several Arab countries, and indirectly through the expansion of its Indian Ocean fleet; and the problem represented by the Palestinians, will mitigate agains peace in the area for decades, he said.

Dinstein, currently working as a visiting professor at the University of Toronto, said Soviet influence in the area is becoming all-pervasive with Soviet navies straddling the Middle East in both the Mediterranean, where it is quickly catching up to the U.S. Sixth Fleet in size, and the Indian Ocean.

He said Soviet prestige depends greatly upon how much they're willing to invest in the Arab states in the way of armaments and other technical assistance.

"Their prestige depends upon a continuing conflict in the Middle East, one which they did not invent but which they discovered," Dinstein said.

The professor, who has written five books on international law and been a member of Israel's delegation to the United Nations, said, however, that the Russians would hardly appreciate another war.

Palestinian activism, meanwhile, posed the second important threat to stability in the area, Dinstein said.

He said the Palestinians' plight has been exploited, again with Soviet encouragement, by the Arabs.

Dinstein suggested that Israel will have to trade off captured territory for time slowly relinquishing Arab lands now under its control to buy time for more talk.

ROCKLAND ORIGINAL
1562 DESPARD
OPEN HOUSE: FRI. 1:00 P.M.-3:00 P.M.
A unique and exciting architectural concept on an old world, beautifully tree-lined avenue, 3 bedrooms, large master with lovely fireplace and 5 pce ensuite, and a spacious second floor lounge-cum-cocktail area. 38' Living room and dining room, den, and spacious family room. Offered at $173,000.
TED WALFORD
Residence 598-1420 Office 477-1841
BLOCK BROS. REALTY LTD.

1490 ELNIDO CRESCENT
(off Shelbourne Street)
OPEN FRIDAY & SATURDAY 1-4 P.M.

$71,900
Just listed — cheerfully decorated 2-year-old, 3-bedroom bungalow at the foot of Mt. Douglas. Dishwasher, garburator, thermopane windows, quality construction by Pascoli. Lower level with roughed in F.P. and plumbing. Better than new and priced to sell quickly.
WALL & REDEKOP HOMEFINDERS REALTY LTD.
MARTHA WONNICK—477-2641
HEATHER WILDE—477-5929
5-5

BRAND NEW — 5 BEDROOMS

OPEN FRI. & SAT. 2-4
4387 MAJESTIC
Family living, across from playground and tennis court, view of Mount Douglas, walking distance to Mount Doug Park. Large kitchen and eating area, 2½ baths, try your offer on asking price of $75,900. Call Anytime.
JACK HOWES 658-5100
GODFREY WALLS 656-4891
Realtor
Canada Trust
1537 Hillside 595-5171
5-5

OPEN HOUSE
FRI. 1:00-4:00
2052 ARDWELL (SIDNEY)
Friday is your chance to take a good look at this super 1584 sq. ft., 4-bedroom home with downstairs. Bath. Nice size family room the children will enjoy. Reduced price of $58,900 includes fridge, stove and drapes. Very neat and tidy. MLS.
DOUG MENZIES
288-6454 479-6256
REALSPAN PROPERTIES LTD.
5-5

ABSOLUTE WATERFRONT
Turgoose Point area just off Mt. Newton Cross Road

A sheltered .55 acre cleverly landscaped for minimum maintenance. Over 100 ft. shoreline, easy beach access, private mooring buoy. The home — a modern rancher superbly built and impeccably maintained offering about 2340 sq. ft. of well planned living. 2½ bathrooms, three bedrooms (Master 3 pce. and shower ensuite and large walk-in closet), dining room with built-in barbecue, living room 22x15, floor-to-ceiling fireplace. Quality carpeting throughout, Thermopane facing sea and many extra features result in a home of special interest to those seeking the undeniable advantages of waterfront living.
Offered at $154,000 (M.L. 24283). Immediate possession possible.
Co-operating Agencies are:
PEMBERTON, HOLMES LTD. 384-8124
Stuart Simpson, 598-4056, or Giles Perodeau, 656-4525
JACK MEARS OAK BAY REALTY LTD.
Betty McFarland, 598-3321

OPEN HOUSE
FRIDAY 1:30-4:30
1867 DONEY RD.
(behind Central Saanich Mun. Hall)
Immaculate 2-yr.-old bungalow on good-sized lot. Aluminum siding, 3 bedrooms, 1½ baths. Pastoral valley views. Offered at $65,500 (MLS). Excellent family area.
In attendance
ALAN WESTGATE
386-2111 656-3423
MONTREAL TRUST

PINE Home Builders Ltd.
★ New Construction
★ Repairs & Renovations
★ Additions
YOUR DESIGN OR OURS!
477-3081

Royal Trust MANAGED FUNDS
• MAY 1st, 1977 •

"A" FUNDS (American Stocks)	$10.9918
"B" FUNDS (Bonds)	$9.2967
"C" FUNDS (Canadian Stocks)	$14.6610
"M" FUND (Mortgages)	$10.0211

5-5

ARBOR GLEN
CONDOMINIUM HOMES
605 COOK STREET
the development that is "JUST RIGHT"
"JUST RIGHT" because it's in the perfect location . . .
In Fairfield, on the bus line and within walking distance of shopping, downtown and Beacon Hill Park.
"JUST" 12 plus 1 unit and ALL are corner suites
"JUST" $40 per month in low maintenance costs
"JUST" 8% Interest on
"JUST" 5% Down
For those who qualify for the Assisted Home Ownership Programme
"JUST" $36,000 to $39,000
for your choice from nine attractive 2-bedroom units
"JUST" $39,000 to $40,000
for your choice from 4, 2-bedroom plus den suites
"JUST" DROP IN TODAY
OPEN DAILY Including Sundays
1 to 4 p.m.
REALSPAN PROPERTIES LTD.
For further information just call
388-6454
4-22

A. E. LePAGE WESTERN LTD. REALTOR
1391 HILLSIDE
386-6331
OPEN HOUSE
FRI. 1:30-4
742 ST. PATRICK ST.
GRACIOUS FAMILY HOME
— 4 bedrooms, 2 baths
— Large living room with fireplace, formal dining room
— Convenient kitchen recently updated
— Den with fireplace, sun room
— Situated on two beautifully landscaped lots, close to schools and beach.
ERIC FRAZER
386-6331 743-9155
5-5

DIAMOND DEVELOPMENTS
Buy direct from builder and save
ANY REASONABLE TRADES ACCEPTED
For after hour or special appointments to view please contact:
JIM WEST
388-5201 or 595-4094 (Res.)
QUALITY LOCATION PRICE
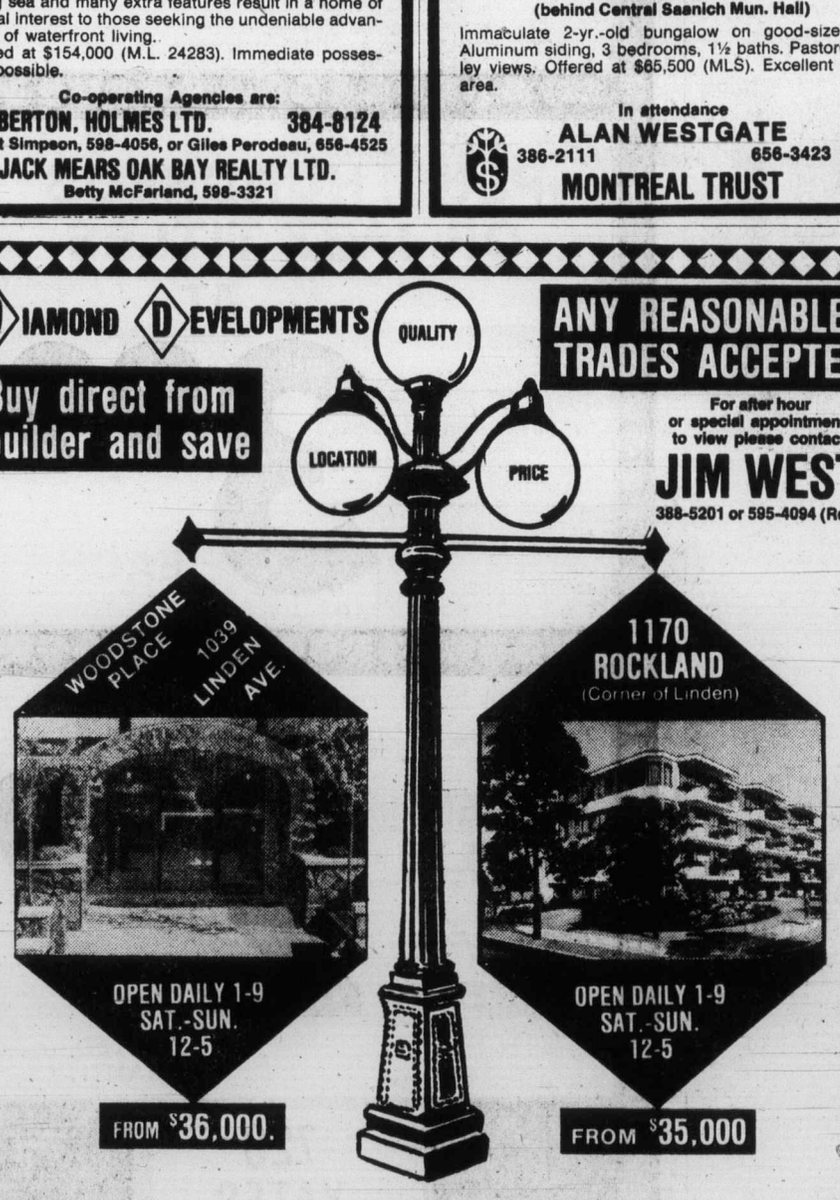

SOME FIREPLACES — ALL TRADES CONSIDERED — PRIME LOCATION
5-3

THE HILLSHIRE
$29,900-$39,750
One or Two-Bedroom Condominium Homes
1525 HILLSIDE
Open Mon.-Fri.
10:00-5:00
SATURDAY & SUNDAY
1:00-4:00
KNOWLES REALTY LTD.
384-8101

Look at Value and Security
You'll find both in Campus Views
Choose from the beautifully designed, carefully crafted Engineered Homes in our planned Campus Views neighbourhood. You'll know your builder because you deal direct. Engineered Homes have been satisfying people, people like you, since 1943. You can feel secure that our Service Policy and your 5-year HUDAC warranty will be honoured. And, if Campus Views is not quite what you had in mind, ask. Our representatives can refer you to other neighbourhoods and homes in the greater Victoria area.
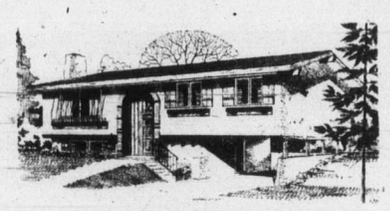
SIERRA 078
$69,900
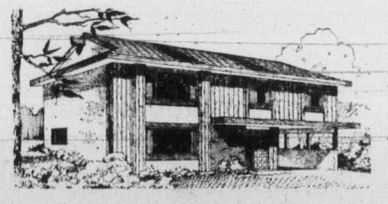
CRESTLINE 110
$71,500
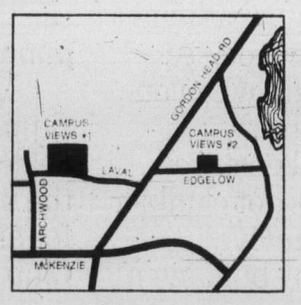

11 NEW HOMES TO CHOOSE FROM
Engineered Homes
See our Campus Views show home on Osgoode Place off Laval Ave.
OPEN FOR YOUR INSPECTION 2-7 P.M. WED., THUS. and FRIDAY. 1-5 P.M. SATURDAY and SUNDAY
OR TO VIEW AT YOUR CONVENIENCE PLEASE CALL 385-6211
Welcome to our neighbourhoods and our show homes.
Building in Northridge Terrace, Campus Views, Cedar Shores.
5-6

Steelworkers honor long-time leader

Mahoney
. . . think of steel

WINNIPEG (CP) — The United Steelworkers of America paid tribute this week to William Mahoney, retiring after 21 years as national director of the big industrial union.

"I can't think of steel without thinking of Bill Mahoney, and I can't imagine what it will be like without him," said John Barker, a long-time union colleague from Sault Ste. Marie, Ont.

Mahoney was given a standing ovation after he opened the union's policy convention by criticizing the federal government for its failure to end the anti-inflation program and record high unemployment.

Mahoney, 60, who plans to retire from his union post June 1, has been approached by the federal government to take a seat in the Senate.

A little more than a month ago he was given a standing ovation at a Liberal party policy convention in Toronto when he said he would speak out in favor of voluntary wage restraint.

Mahoney told representatives of 197,000 Canadian steelworkers Wednesday that the government admitted its inadequacy when it brought down the March 31 budget, which pinned job-creating hopes on tax-incentives to private industry.

"And they still cling to the controls which have not worked and have the nerve to say it is up to labor to give assurances and make sacrifices because this discriminatory apparatus cannot be disassembled."

A major item on the agenda is labor's participation, with business and government, in joint economic planning. Some union leaders oppose participation of the Canadian Labor Congress in the three-way talks, saying the CLC sells out the workers by cooperating with business and government — labor's traditional enemies.

The question of Quebec independence was mentioned briefly in the director's report to the convention.

Mahoney said union members could play a major role in keeping the country together because "though differences in languages and customs may divide us, we are united by a much greater number of common causes."

Jean Gerin-Lajoie, head of the union's Quebec and Atlantic district, is a supporter of the Parti Quebecois' aim of Quebec independence and he told delegates the labor movement had benefitted from new Quebec government policies, such as the increased minimum wage of $3 an hour.

Gerin-Lajoie said that "within Quebec, the present period is one of enthusiasm among a number of us, one of high hopes for many more and also one of doubts, fears and disagreements."

Lynn Williams, director of the steelworkers' Ontario district, said the union had made big strides in its push for safe working conditions, but "there are limits to what the union itself can do."

Workers had to continue to press federal and provincial governments for legislative protection, he said, and "we have no intention of giving up before jobs are safe."

Williams said the federal controls program had limited wage increases but had not adequately contained price rises.

"While the cost of living continues upward, wages are lagging behind inflation and so demand drops, output falls, production declines and people are laid off," Williams said.

The controls program was imposed in October, 1974, and is scheduled to run until the end of 1978.

Representatives of labor and big business have asked for a quick end to controls, and the government recently held a meeting with both groups of discuss the possibility of lifting controls early without prompting a fresh surge of inflation.

Federal Finance Minister Donald Macdonald met provincial finance ministers Wednesday in Ottawa to discuss how to ease out of controls.

Zoo animals save water

SAN FRANCISCO (AP) — Monkeys, donkeys, elephants and hippos at Fleishhacker Zoo are working twice as hard as their human neighbors to conserve water.

Because of drought, water consumption has been cut by 61 per cent in the last two months for the 1,100 birds and mammals inhabiting the zoo, the city Public Utilities Commission reports.

Residential and industrial use of water has dipped about 27 per cent under rationing imposed by the city. The rationing plan has so far exceeded its goal of reducing consumption by 25 per cent.

"I'm very pleased," zoo director Saul Kitchener said Tuesday after learning he had compiled the city's best record. "I feel the zoo is not as clean as it used to be, but so far we haven't had any complaints from the public."

The animals haven't complained, either. They seem to be getting along fine with fewer changes of water in their ponds fewer cleanings of their cages and fewer drinking fountains, Kitchener said.

A gin-and-tonic? Watch for bruises

MADISON, Wis. (AP) — Gin and tonic drinkers beware: The quinine in the drink may cause bleeding disorders, says Dr. Eric Eisen, an assistant professor of medicine at the University of Wisconsin.

Eisner said some people form sudden allergic reaction to quinine, a chemical found in tonic water.

Symptoms include red spots and bruises on the skin and sometimes bleeding from the nose, mouth or urinary tract.

Besides quinine, a variety of other drugs, including antibiotics, antihistamines and pain relievers, can cause allergic reactions, Eisner said.

In severe cases, the bleeding may cause strokes, he said.

Food stamp changes get nod

WASHINGTON (UPI) — The U.S. Senate agriculture committee has approved a $5.7-billion food stamp program that surpasses President Carter's spending ceiling but includes his plan for the needy to obtain food stamps without paying cash.

Carter has threatened to veto any stamp legislation exceeding his proposed $5.6-billion ceiling. The package tops that figure by about $122 million, but Assistant Agriculture Secretary Carol Foreman said she did not know if the bill would be vetoed.

"It depends on the entire bill," she said. "We'll have to wait and see."

The stamp bill was approved along with the rest of a single omnibus farm-food measure which includes farm support legislation. The farm support section exceeds administration spending proposals by about $1.9 billion.

Before adopting the omnibus bill, the Senate committee rejected on a 9-9 tie vote an effort by Sen. James Allen, Alabama Democrat, to trim about $90 million from the food stamp section by eliminating higher benefits for families with high housing and heating costs.

Carter proposed the stamp plan, which serves more than 17 million needy people, as a first step toward eventual elimination of the program. The president wants to convert stamp benefits into cash as part of a forthcoming general welfare reform program.

The chief change under the food stamp bill is a provision no longer requiring recipients to purchase stamps in order to get free "bonus" stamps.

Experts estimated that tightened eligibility standards in the bill would drive about 1.2 million current participants out of the program, while attracting up to 3.3 million new participants currently unable to pay cash for part of their stamps.

One analyst predicted benefits for some 3.3 million current participants would be reduced under the new eligibility standards, but more than 8.5 million would find benefits unchanged and four million would get higher benefits.

The bill follows Carter's proposals in adopting a new system of standard deductions from applicants' gross income in calculating the net income levels which determine how many food stamps a family gets. The committee modified the plan to allow extra stamp benefits to families with high housing costs.

HONDA FAN CLUBBERS.

"I've sold a few. I didn't sell 'em myself. I just told the person to go down and see it. And if you like it, buy it. If you don't want to, nobody's going to push you to buy anything. And it doesn't cost anything to try one. Most people that I've sent there have bought cars."
Mel Gregoire, Winnipeg, Manitoba.

"A lot of people have asked me about them and I've never failed to give a good report, due to my own personal experiences. In fact I've sold three or four of them. It's very low and it gives you the feeling, even in the ordinary Civic of being a sports car. I guess you could call it a poor man's sports car."
Mike Froislie, Ottawa, Ontario.

"That front wheel drive is the greatest thing ever done with a car. The day we had the big snowstorm here in Toronto, that Honda was going through anything and everything while the larger North American cars were either spun off or they were hung up in a ditch or were spinning on the slight grades. And I think that really capped off the whole thing... that Honda was the car I was just delighted to be driving."
John Robinson, Burlington, Ontario.

"I am Honda's biggest fan. Being a girl on my own, I don't have a lot of money to put into the maintenance of a car or the initial purchase of one. It's important to me to go places, without worrying whether it's going to start or whether it's going to get me there. And this Honda... the maintenance, the service is fair and economical, and only requires attention every 5000 miles. Plus the gas mileage is the best you can find anywhere."
Lynn McArthur, Richmond, British Columbia.

You'd almost think owning a Honda was the ticket into a secret society. Horns honk and lights blink when one Honda driver spots another.

That sort of delightful gesture nearly disappeared as cars got clunkier and chunkier. Honda has revived the true spirit of driving by building a car that balances practicality with punch, zip and dash.

Your initiation into the group is simple and pleasant. Go to a Honda dealer's and ask for a test drive. That's the key. And keep your eyes peeled for an honest-to-goodness Honda Fan Club, coming soon. HONDA

Sell yourself. Test drive a Honda.

HONDA CAR CENTRE
909 Yates Street, Victoria
Phone: 386-6707
dealer licence number 13625A

METRO HONDA
2151 Blanshard Street, Victoria
Phone: 388-6921
dealer licence number 01627A

JAZZ

THIS WEEKEND ONLY
Friday, May 6 and Saturday, May 7

ALL SINGLE JAZZ LP's (Including Imports) ONLY 4.99 EACH OR LESS

PLUS! HUNDREDS OF JAZZ TITLES AT 3.99 EACH

ALBUMS BY:
QUINCY JONES
FRED HUBBARD
LARRY CORYELL
WOODY HERMANN
LONNIE SMITH
JOE FARRELL
ROBERTA FLACK
ARCHIE SHEPP
HERBIE MANN
HARVEY MANDELL
AND MORE, MORE, MORE!

AND MORE!!! ONLY 2.99 EACH

GEORGE BENSON "BREEZIN"
GEORGE BENSON "INFLIGHT"
Only 1 Per Customer
Limited Quantities

LIMITED QUANTITY

5-5

Kelly's Stereo Marts

728 YATES

Trudeau on brink

We were that close to election—Grits

OTTAWA (CP) — Prime Minister Tudeau came within a hair's breadth Wednesday of calling a snap spring election, high-ranking Liberal sources said Thursday. (See Page 22.)

They said Trudeau leaned over to his Commons seat mate, Government House Leader Allan MacEachen, as MPs slowly assembled for a vote on James Bay native land claims legislation and suggested that they get on with the roll call immediately.

McEachen replied that he was not sure the government had enough MPs on hand to win the vote.

Fine, Trudeau replied. If the government lost, he would go to the people. The government won the vote by a 19-vote margin.

Sources who disclosed the incident said they are convinced Trudeau was "quite prepared to go." The election would have been July 11.

Informants said both men had become frustrated with the slow pace of Commons work. MacEachen was reported to feel there was little point continuing the current parliamentary session unless something was done to speed the passage of government legislation. Trudeau has repeatedly said he does not want an early election.

The sources said they regarded Trudeau's remarks Wednesday as a spur-of-the-moment thing.

"That moment has now passed."

Other Liberals said Thursday the government was in little danger of losing the vote that would have brought on the early election.

The government whip, Gus MacFarlane (Hamilton Mountain), said he made sure the land claims legislation would pass with comfortable margin by delaying the vote for more than an hour.

He said he doubted that the opposition would have defeated the bill anyway.

Liberals won the vote with 102 votes against a combined opposition tally of 83.

Beauport no fun anymore

BEAUPORT, Que. (UPI) — Town council in this Quebec City suburb of 16,000 people has passed a bylaw that bans leaving carcasses in the streets, cockfights and dog fights, dung disposal in the streets and the emission of nauseating odors.

The bylaw also prohibits kiteflying and exhibitions of "hideous or monstrous things."

Citizens are also banned from playing pianos outdoors, and may not take part in rebellions.

Vancouver

Posties stage wildcat strike

VANCOUVER (CP) — A wildcat sit-in strike by about 400 inside workers at the main Vancouver post office Thursday ended after sorters and handlers decided to resume work on the afternoon shift.

The strike started with a study session in the post office cafeteria in the morning and later involved a "spontaneous" protest march by about 200 of the workers.

Canadian Union of Postal Workers spokesman Don Whitaker said the march was to support claims of harassment of shop stewards, six of whom were suspended in February and three "called on the carpet" Wednesday.

The strikers voted in an afternoon meeting to empower the local executive to negotiate grievances involving shift choice, other working condition, firings and contract negotiations.

Whitaker, president of CUPW'S Vancouver local, said, "we feel that the plant management got the idea today that we want these issues resolved and we want them resolved right away. Tomorrow morning we will approach them once more . . ."

India urges free flow of nuclear know-how

SALZBURG (Reuter) — India, which shocked the world in 1974 by exploding a nuclear "device," Wednesday called for the free flow of nuclear technology and equipment in the world.

"We do not share the view that the objectives of non-proliferation would be achieved by placing such arbitrary embargoes on the free flow of materials and equipment," two officials of the Indian dpartment of atomic energy said in a paper delivered to the International Nuclear Conference here.

They said that "certain supplier countries" had recently slowed down the pace of India's atomic energy development by withholding expertise, but did not mention Canada, which provided nuclear know-how to India before the 1974 underground test and has since halted such aid.

"The history of scientific and technical progress over the many centuries has clearly demonstrated the beneficial nature of free flow of ideas and devices from one part of the world to another," said H. N. Sethna and M. R. Srinivasan.

Their paper outlined a unique three - part program for India.

The current phase involves Canadian-type reactors which use raw uranium as fuel. The second phase will be based on plutonium-fueled breeder reactors, and the third will rely on breeder reactors which use thorium, of which India has much larger reserves than of uranium.

Red Shield closer

Response to the Salvation Army's Red Shield campaign has been good so far, spokesmen for the organization say.

More than $40,000 was received during the residential blitz Monday night, bringing total receipts to $107,000, or 67 per cent of the $160,000 objective, campaign chairman Harry Young said.

Donors who have not yet contributed are requested to mail or bring their donation to the campaign office at 769 Pandora.

Scots bristling at queen's appeal for unity of U.K.

LONDON (UPI) — Scottish nationalists have taken exception to Queen Elizabeth's remarks favoring unity of the United Kingdom in a silver jubilee speech to Parliament.

The Scottish Party, which is seeking independence from Britain, call the queen's comments on the benefits of the union of England, Scotland and Northern Ireland "unprecedented and ill-advised."

The queen's remarks Wednesday were unexpected because by tradition the monarch s not supposed to intervene publicly in political or constitutional issues.

"The problems of progress, the complexities of modern administration, the feeling that metropolitan government is too remote from the lives of ordinary men and women — these among other things have helped to revive an awareness of the historic national identities in these islands," she said.

"I number kings and queens of England and Scotland and princes of Wales among my ancestors and so I can readily understand these aspirations.

"But I cannot forget that I was crowned Queen of the United Kingdom of Great Britain and Northern Ireland."

"Perhaps this jubilee is a time to remind ourselves of the benefits which union has conferred, at home and in our international dealings, on the inhabitants of all parts of the United Kingdom.

"May it also be a time in which we can all draw closer together."

This reminder drew a rumble of "hear, hear" from the assembly. But Scottish nationalists took offence.

Donald Stewart, leader of 11 Scottish nationalists in the House of Commons said, "I thought it was an ill-advised comment."

A party spokesman said, "If we had a choice between the monarch and independence, we would choose independence."

The nationalists, who are confident they will receive a mandate for Scottish independence in the next general election, later raised the queen's remarks in Parliament.

Douglas Henderson said they were "unprecedented and ill-advised" and told Foreign Secretary David Owen to advise other foreign ministers that Scotland will soon have its own representatives abroad.

New ailment

High flyers suffering from 'ozone sickness'

NEW YORK (AP) — The Wall Street Journal said Thursday that some airline passengers suffer from a new "ozone sickness' resulting in coughing, shortness of breath, headaches and other ailments.

The newspaper said the outbreak of the illness apparently results from the fact that "airplanes are flying higher to conserve fuel and . . . the ozone itself has dipped closer to earth."

The ozone in the upper layer of the atmosphere shields the earth from harmful ultraviolet radiation. Concern that fluorocarbons used as propellants in some aerosol sprays might destroy the ozone have led to moves to ban the fluororarbons.

The Journal said the ozone previously was too high to cause trouble, but could be lower this year because of the cold North American winter.

The newspaper said doctors did not know whether low doses of ozone cause any long-term effects. It said most people suffering ozone sickness seemed to recover within a few hours after the flight.

The Journal said that many recent cases appeared to be aboard Pan American World Airways long-distance flights using a Boeing 747-SP which flies farther and higher than most other aircraft.

The ozone sickness affects those who are active more than those who are seated, non-smokers more than smokers and the young more than the old.

Yukoners introduce themselves

A Yukon summer school aimed at familiarizing outsiders or recent arrivals to the Yukon with the special conditions affecting the territory will open this summer.

Sponsored by the University of Alberta, the Boreal Institute for Northern Studies and the Government of the Yukon Territory, the school will examine the government, history, native people, ecology, geology and industrial development of the Yukon.

Lectures will be given by resident experts, and field trips will provide students with first-hand experience.

The one-week summer school begins Aug. 21. A fee of $850 covers most expenses. Details can be obtained by calling (403) 432-5601.

Beautiful Gifts for Mother's Day!

HANGING BASKETS

Large Fuchsias In Cedar Baskets
Beautiful plants—full of buds
OR
Ivy Geraniums in White Plastic
Very attractive—in full bloom
10.95

CHRYSANTHEMUMS-HYDRANGEAS
GARDENIAS—Potted—In Bloom
6.95 Ea.

AFRICAN VIOLETS
Full of bloom
1.99 Ea.

Buckerfield's LIMITED
'the growing people'

VICTORIA STORE
506 PANDORA
LOTS OF FREE PARKING
(OFF FISGARD)
OPEN 8:30-5:30
PERSONAL SHOPPING

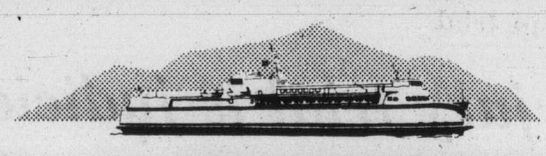

B.C. FERRIES
CORPORATION
MAINLAND • VANCOUVER ISLAND
SUMMER SCHEDULE

Effective May 16-June 30, 1977 inclusive
ROUTE 1 BETWEEN
Vancouver and Victoria

Lv Tsawwassen		Lv Swartz Bay	
6:30 am*	2:00 pm	7:00 am	3:00 pm
7:00	3:00	8:00	3:15*
9:00	5:00*	8:15*	4:00
10:00*	5:00	9:00	5:00
10:00	6:00	11:00	6:45*
11:00	7:00	11:45*	7:00
1:00 pm	9:00	12:00 noon	8:00
1:30*	10:00	1:00 pm	9:00

Effective July 1-September 6, 1977 inclusive

Lv Tsawwassen		Lv Swartz Bay	
6:30 am*	2:00 pm	7:00 am	3:00 pm
7:00	3:00	8:00	3:15*
8:00	4:00**	8:15*	4:00
9:00	5:00*	9:00	5:00
10:00*	5:00	10:00	6:00**
10:00	6:00	11:00	6:45*
11:00	7:00	11:45*	7:00
12:00 noon	8:00**	12:00 noon	8:00
1:00 pm	9:00	1:00 pm	9:00
1:30*	10:00	2:00	10:00**

**FRIDAYS, SATURDAYS and SUNDAYS ONLY.
*MV Queen of Alberni overheight vehicles given preferred loading. No buses or foot passengers on these sailings.

Effective May 16-October 11, 1977 inclusive
ROUTE 2 BETWEEN
Vancouver and Nanaimo

Lv Horseshoe Bay		Lv Departure Bay	
6:30 am	2:30 pm	6:30 am	2:30 pm
8:30	4:30	8:30	4:30
9:15	6:30	9:15	5:30
10:30	7:45	10:30	6:30
12:30 pm	8:30	11:30	8:30
1:30	10:00	12:30 pm	10:00

CLIP AND SAIL!

BRITISH COLUMBIA FERRY CORPORATION
for additional information phone:
Vancouver 669-1211 Victoria 386-3431
Nanaimo 753-1261

For up to date ferry information ... check cable Vancouver or Victoria 10 TV

Mercury poisoning search

Brain tissue frozen but tests proceed

OTTAWA (CP) — It was confirmed Thursday that brain tissue samples from five northwestern Ontario Indians, needed for mercury poisoning analysis, were damaged by freezing, but Ontario's chief coroner said nothing had been lost.

Dr. H. B. Cotnam said in a telephone interview from Toronto that the samples were frozen, limiting their usefulness, but unfrozen samples had been kept in Winnipeg.

Canadian Press learned of the damaged samples earlier Thursday from sources who said the freezing made them useless for determining accurately whether the brains had been damaged by toxic mercury.

The tissues came from the bodies of five White Dog Indian Reserve residents who died after drinking gasoline anti-freeze in March. The five were known to be regular consumers of fish from the mercury-contaminated English-Wabigoon River system, and detailed examination of other brains would have shown whether they had suffered previous damage from mercury.

Area Indians have said such post-mortem examinations are needed to prove their contention that mercury poisoning at White Dog and nearby Grassy Narrows Reserve is a serious health threat.

About one year ago, Cotnam issued instructions to northwestern Ontario coroners telling them how to store tissues for mercury analysis.

Freezing of the brain destroys some of its architecture, making it difficult to find any cell erosion attributable to mercury.

Earlier Thursday, Cotnam said he was unaware the samples had been damaged. He said autopsies had been done at the Health Sciences Centre in Winnipeg and perhaps authorities there were unaware of Ontario's instructions for handling tissues.

Trudeau withdraws House 'blasphemy'

OTTAWA (CP) — Prime Minister Trudeau was cleared of a possible breach of parliamentary etiquette after he apologized for uttering a blasphemy in the Commons, Speaker James Jerome said Thursday.

Jerome said Ray Hnatyshyn (PC—Saskatoon-Biggar) was correct in raising the issue before the House but that Trudeau's withdrawal of the remarks ended the matter.

Trudeau had told New Democratic Party MPs Wednesday to "shut up, for Christ's sake," because they were heckling an answer he was giving to a question on a proposed northern pipeline.

Trudeau arrived later Thursday in Reykjavik, Iceland on the first leg of a tour which includes two international conferences in London and a goodwill visit to Paris.

The prime minister and his party was greeted by Iceland's Premier Geir Hallgrimsson and an honor guard of six national policemen of Iceland, which has no army.

There was no traditional 19-gun salute for a visiting head of government.

Trudeau exchanged a few words with his opposite member and a bit of banter with Maj. Robert Vinnedge of Vancouver, the Canadian Forces liaison officer here, Mrs. Vinnedge, their son Brant and some other children from Argentia, Nfld.

Today, Trudeau visits Thingvellir, site of the oldest partliament in the world-established in 930 AD.

He also has a working lunch with Premier Hallgrimsson.

Ruling in trial

Perjury trial is judicial after charge dismissed

A provincial court trial was held by a Victoria county court judge Thursday to be a judicial proceeding in a subsequent perjury allegation whether or not a dangerous driving charge had been sworn.

Judge Leslie Cashman made the ruling in the first day of the trial of Peter Allan Marsh, 24, accused of two counts of perjury after his trial May 5, 1976, on a charge of dangerous driving, which was dismissed.

Defence counsel Bruce McConnan raised an objection to the perjury proceedings because they arose from what he said was not a judicial proceeding.

He said an unsworn information, or charge, was a nullity and all proceedings that flowed from an unsworn information were a mullity.

Crown counsel Robert Johnston argued that however improperly constituted, there was still a proceeding in the form of a trial at which Marsh was sworn as a witness and gave testimony.

Cashman said the dangerous driving proceeding in itself was "in all likelihood a nullity," but he said it was a judicial proceeding because of the plain language of the Criminal Code.

One section of the code states that a judicial proceeding means a proceeding before a judge "whether or not the proceeding is invalid for want of jurisdiction or for any other reason."

The perjury section of the code states that "everyone commits perjury who, being a witness in a judicial proceeding, with intent to mislead gives false evidence, knowing that the evidence is false."

Marsh is accused of swearing falsely that he was not at any time driving north on Patricia Bay Highway on the morning of Feb. 7, 1976, and swearing falsely that he had taken the first ferry from Tsawwassen Feb. 7, 1976.

Albert Bouchard, assistant traffic manager of B.C. Ferries, testified the first Tsawwassen ferry would have arrived at Swartz Bay at 8:40 a.m. and no passenger ferry arrives at Swartz Bay at 7 a.m.

Johnston read a transcript of Marsh's testimony at provincial court in which he said he was driving his mother's car in a southerly direction and that he had come from the ferry about 7 a.m.

The transcript then showed Marsh was asked if he was at any time driving north on the morning of Feb. 7 and he replied "no" and that he was going to Victoria.

Judge Harold Alder, in dismissing the dangerous driving charge, said he was giving the benefit of the doubt to Marsh because that charge in all likelihood would only carry a fine whereas if perjury could be shown, there was a maximum jail sentence of 14 years.

The trial was to continue today when Cashman was to give a ruling on admissibility of testimony and legal points raised in a voir dire, or trial-within-a-trial proceeding.

Provincial COURT

A 30-year-old Victoria man was charged in Victoria provincial court Thursday with criminal negligence causing death and failing to remain at the scene of an accident in connection with a car accident Monday night at the corner of Broad and Johnson streets.

Joseph Albert Claude Myette, of 1252 Johnson, was charged in the death of Isabel Catherine Dick, 44, of 4-229 Government. The woman was struck by a car as she was walking across Johnson at a crosswalk.

In his brief morning appearance before Judge Blake Allan, Myette at first refused the opportunity to speak to a lawyer but consented after Allan told him of the seriousness of the charges.

When he returned the second time, Myette was represented by legal aid lawyer Rodney Smith, who asked for a week's adjournment for election of trial method and possible bail hearing.

□

Three men were arrested Wednesday on drug trafficking charges and appeared before Allan.

Dennis Charles Brown, 26, of 1817 Jacklin and Barry Al MacGregor, 25, of 2108 Sooke Road, were charged with possession of MDA for the purpose of trafficking.

Both were remanded in custody until today for election of trial method and possible bail hearing.

Charged with possession of marijuana for the purpose of trafficking was Kenneth Harry Borris, 23, of 1147 Newport.

Defence lawyer Peter Freeman elected trial by judge without jury and a preliminary hearing date of Aug. 1 was set.

Borris was released on his own recognizance in the sum of $1,000.

□

A 17-year-old youth pleaded guilty to breaking into a cigarette machine in the Lambrick Park complex Wednesday night and taking 71 packages of cigarettes.

Daniel William Melesko, of no fived address, admitted the break-in, and crown counsel Gordon Macdonald told the court Melesko and a juvenile were apprehended by Saanich police at about 11 p.m. Entry was gained through an unlocked front door, court was informed.

Smith, acting for Melesko, said the young man left his parents' home after a disagreement six days ago and had been living wherever he happened to be at the end of the day.

Allan ordered a pre-sentence report for next Thursday and released Melesko after the youth agreed to continue to go to school.

□

A 22-year-old Victoria man charged with theft and possession of a car and with the break-in of a Fairfield area home April 20 elected trial by judge without a jury and waived a preliminary hearing.

Daniel Charles O'Sullivan, of 1345 Pandora, was committed for higher court trial by Allan.

□

Roger Lindal, 38, of 5191 Rambler, was cleared of charges of assault by trespassing and causing a disturbance after a trial before Judge Fred Green.

Lindal, in custody on other charges, was arrested following a disturbance at the Royal Oak Inn on Dec. 16.

Green ruled that there was no evidence the bar manager at the inn requested Lindal to leave and dismissed the disturbance charge on the grounds of insufficient evidence.

□

A 21-year-old who failed to obey a 24-hour driving suspension was fined $500 by Allan.

William Big Canoe, of 848 Old Esquimalt Road, pleaded guilty to driving while under suspension.

Court was told Big Canoe was handed the roadside suspension at about 1:20 a.m. Thursday by Saanich police on Douglas Street. About 20 minutes later, he was stopped in his 1976 Camaro heading north on Tillicum.

Macdonald listed a driving record which included seven speeding violations, one conviction for impaired driving, one conviction for driving with undue care and attention and two suspensions by the Motor Vericles Branch since 1973.

Allan asked the defendant what he did for a living.

"I drive a truck for the government," Big Canoe replied.

"How do you keep your job?" Allan asked.

BEDDING PLANTS

GREAT SELECTION SALE 2/1.29 BASKETS

Hanging Baskets Fuchsia Geraniums Petunias SALE 9.95 ea.

LARGE RHODODENDRONS Don't Forget Mother's Day SALE, each, from 5.95

DIAZINON 32 oz. Liquid SALE 5.29 ea.

GERANIUMS Bedding or Hanging SALE 1.19 ea.

4-10-10 FERTILIZER 40 lb. Vegetable and Flower Food SALE 4.49 ea.

FUCHSIA PLANTS For Baskets SALE 3 for 1.49

OPEN 7 DAYS, MON.-FRI. 9 a.m.-8 p.m.
SAT. AND SUNDAY 9 a.m.-5:30 p.m.
SALE DAYS: MAY 6 to MAY 9

SIX MILE GARDEN SHOP
486 ISLAND HIGHWAY
PHONE 478-7021

5-5

One taste. And you'll bring out your better glasses.

Old Gold. A surprisingly fine Canadian Whisky.

MEN'S DRESS SHIRTS

SUBSTANDARDS —will not affect wearability!

$6 EACH

240 Shirts Available From 10 A.M. Friday 'Til 10 P.M. Saturday, or While Quantities Last!

Famous-Name Dress Shirts—come your way in a wide array of prints, and just in time to start thinking of your spring wardrobe. Made in Canada from an easy-care blend of Polyester/Cotton. Long sleeves: chest pocket. Sizes 14½ to 17.

Woolco DEPARTMENT STORES A DIVISION OF F.W. WOOLWORTH CO. LTD.

Town and Country Shopping Centre Douglas Street and Saanich

Personal Shopping only, please! Store Hours: Monday to Saturday 10 a.m. to 10 p.m.

ENJOY THE RED GRILLE FROM LIGHT SNACKS TO MEALS...

West premiers get tough

BRANDON (CP) — The premiers of the four western provinces Thursday rejected the idea of Quebec independence followed by an economic association with Canada.

At the same time, they called for changes in confederation that would see stronger provincial governments, more recognition of regional needs and less centralization of power in Ottawa.

The statement came in one of a series of communiques issued at the end of the first day of meetings between B.C. Premier Bill Bennett, and his counterparts Allan Blakeney of Saskatchewan, Peter Lougheed of Alberta and Ed Schreyer of Manitoba.

"While all provinces and regions have experienced problems and grievances within the federal system, the western premiers believe that the values, benefits and potentials of confederation far outweigh the current disadvantages," the communique said.

At a news conference, the premiers rejected the suggestion that their statement represents a take-it-or-leave-it approach against Quebec although Blakeney said it was a hard line against the dismemberment of Canada.

"I think it's a very pro-Canada statement," Bennett said. "I don't see independence for any part of the country outside Canada as the answer."

As examples of the kind of changes needed to lessen tensions between Ottawa and the provinces, the premiers released a lengthy report on federal intrusions into provincial jurisdiction.

Lougheed said he hoped the federal government will reassess its position once it's appraised of the provinces' concerns.

"When I saw that report, I was frankly quite surprised," he said.

In Ottawa Finance Minister Donald Macdonald said it was likely the federal government would have to make the final decision on the timing and method of removal of wage-and-price controls because the provinces were unable to agree.

Macdonald said at the close of a one-day federal-provincial finance ministers' meeting on controls that there remained a wide range of views among the provinces on when the program should end.

But he said there was general agreement among the governments that a monitoring agency, similar to the now-defunct food prices review board, should be set up to pass public judgment on groups making excessive demands.

Macdonald said provincial options on the date for ending controls range from an immediate termination, favored by Saskatchewan and Manitoba, to continuation to until Dec. 31, 1978, the preference of British Columbia.

The program was originally planned to conclude at the end of 1978.

Macdonald added that he did not think the process of removing controls would begin before Oct. 14.

Dates would not be set out in the government's "green" or discussion paper on the end of controls to be released at the end of the month, he said.

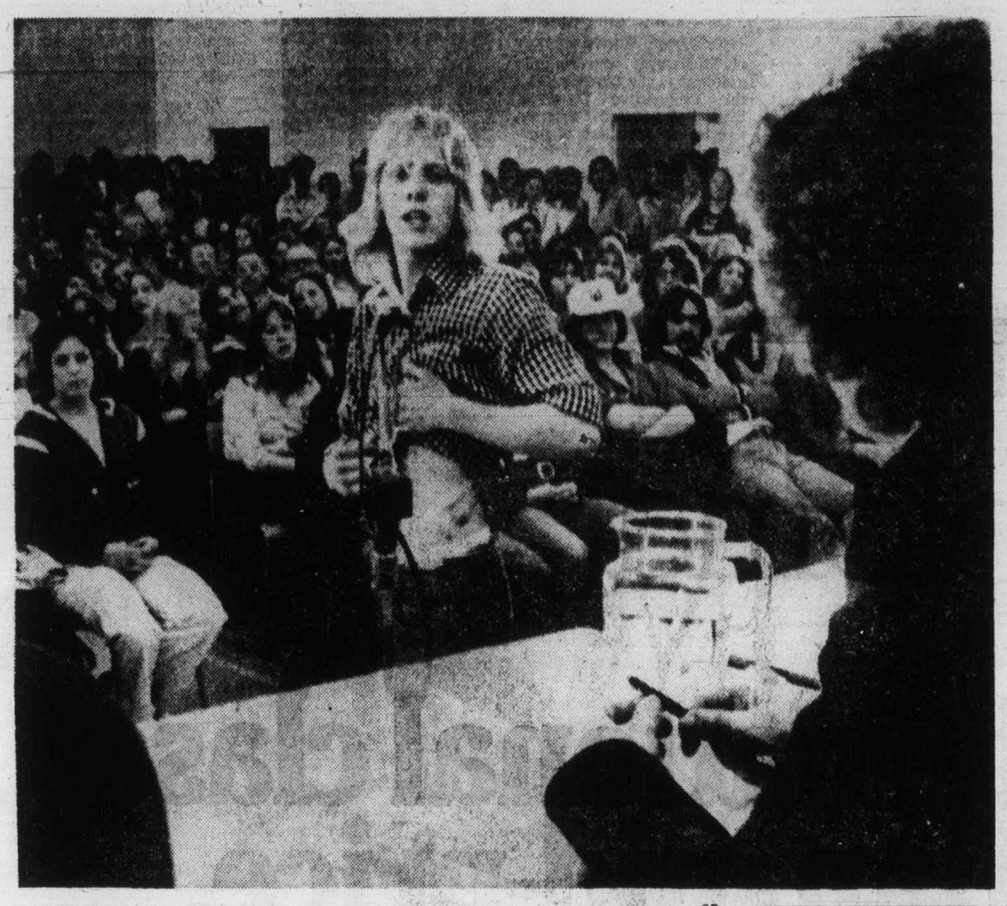

—CP

'Police dog did this'

Randy Nicol shows marks he said were inflicted by a police dog to a public meeting in Vancouver suburb of Delta. Meeting was called to air complaints of police brutality in breaking up a beach party Friday night.

Socreds table recommendations

NDP fire-fighting report should be saved, say chiefs

PENTICTON (CP) — A fire services report delivered to the New Democratic Party government nearly two years ago and since tabled by the present Social Credit administration was the centre of attention at the B.C. Fire Chiefs Association meeting this week.

But members of the association remain divided on what course of action to take to get the report, prepared by Dr. Hugh Keenleyside of Victoria, onto the floor of the Legislature.

The report called for a regular up to date report on fire damage in B.C., formulation of a comprehensive fire services act and the formation of a fire commission.

Association president Neil MacLeod of North Vancouver told fire chiefs and assistants the association would continue to lobby "until something is done."

Attorney-General Garde Gardom has appointed a three-man committee, headed by provincial fire marshal Harry Jenns, to study the report.

In a phone interview, Keenleyside said the report was important enough to justify a "great deal" of attention.

"Human lives are being wasted, many of which could be saved if the fire services in B.C. were to be improved."

The report said B.C. had the worst fire service of any province in Canada and a record only slightly better than the U.S. national average. The U.S. record is the worst of any industrial nation in the world.

Between 1963 and 1972, the report showed, an average of 94.8 deaths were caused by fire in the province annually.

Gordon Collins, loss prevention and control manager for the Insurance Corporation of B.C., told the association that during the 1976-77 fiscal year, arson was the cause of 75 per cent of public school losses. Damage totalled more than $12 million.

"Arson fires are usually rapidly spreading fires, which quickly grew beyond the capabilities of fire departments and inflict tremendous amounts of damage," he said.

He said ICBC figures showed that in the five-year period prior to the formation of the corporation in 1973 fire and vandalism damage estimates totalled about $10 million.

"These fire damage figures are reflective of inflation and other economic factors, but are compounded by construction design, which is generally atrocious," Collins said.

24 students take part

Symposium's topics from Zulus to China

Bright young high school students from all over B.C. will attend a symposium on science and the humanities at the University of Victoria May 13 and 14.

The symposium, co-sponsored annually for the last 11 years by the university and B.C. Telephone Co., will have about 100 participants from 20 schools throughout the province.

Scholarly presentations will be made by 24 students on topics such as over-population, nuclear power, the supernatural, the role of women in China and The Rise and Fall of the Zulu Empire.

The participating students were selected on the basis of papers they submitted for the symposium. More than 200 papers from 50 schools were received. A large number of poems was also submitted, prompting a workshop in poetry taught by Charles Lillard of UVic's creative department.

The symposium gives an opportunity for Grade 11 and 12 students "to come together for a meeting of minds at this institution and to sample the life of an academic community," according to Dr. Reg. Terry, chairman of the organizing committee and a member of UVic's English department.

Three students from Greater Victoria will be among those presenting papers. They are Eric Ducharme, Spectrum Community School; Susan Fisher, Norfolk House, and Anne Waldie, Brentwood College.

The students will also hear addresses by three academics during the symposium. Dr. John Hill, senior development economist with Agriculture Canada, Dr. William Zuk from UVic's education faculty and W. D. Valgardson of the creative writing department will speak to the students.

Participants in the symposium will be housed on campus and will be given a double-decker tour of the city and a trip to the Provincial Museum.

T-C-A
FIBER TEX·COTE GLASS
a heavy-duty textured coating designed for the protection and beautification of your home.
BLACKTOPPER
for renovating and protecting asphalt surfaces — withstands gas and oil
HASA-ROOF COAT
an elastomeric coating designed to provide the mobile home-owner with a heat reflective and sound deadening roof which has beauty and durability.
WESTERN TEX-COATING
595-1233
4-29

For Mother's Day . . .
BEAUTIFUL
HANGING BASKETS
Bill has a real nice selection of Fuchsias, Geraniums and mixtures for that sunny or shady spot.
SPECIALLY PRICED AT 8.95

Come and Enjoy . . .
Live Organ Music
Especially for Mother this weekend, Bill has arranged for delightful organ music to be played while you relax and browse around.
10 a.m.-4 p.m.
SATURDAY and SUNDAY
COLWOOD STORE ONLY
Bill Bayley GARDEN CENTRE
COLWOOD FARMERS MARKET 478-8822
HILLSIDE & SHELBOURNE (next to McCall Davey Drug and Ames Paint) 595-8822

Canada Safeway Limited
Weekend Features at SAFEWAY
Smoked Pork Picnic Shoulders
Pre-Cooked. Just Heat 'n Serve. Whole or Shank Portion ..... lb. 65¢
Frozen Orange Juice 2 for 55¢
Good 'n Fresh Brand. 5 fl. oz. container .....
Deluxe Ice Cream 89¢
Lucerne. Asst'd. Flavours. 1 litre plastic container .....
Bel-air Frozen
★ Mixed Vegetables
★ Chopped Broccoli
★ Peas & Carrots
★ Green Peas
Just Steam & Serve. Fancy Quality Your Choice. 2-lb. pkgs. ..... 88¢
Flaked White Tuna Fish 99¢
Cloverleaf Brand. 6.5-oz.-tin .....
Margarine 3 lb. pkg. $1.59
Kraft Parkay. Spreads easily .....
Tomato Juice 69¢
Town House. Fancy Quality. 48 fl. oz. tin .....
Tomato Paste 5 for $1.00
Town House. Fancy. 5½-fl.-oz. tin ..
Town House
★ Chicken Noodle Soup
★ Chicken with Rice
★ Cream of Chicken
Your Choice. 10-fl.-oz.... 4 for $1.00
Beef Burgers $2.79
Gaines Brand. 2-kg. package .....
Detergent
Powdered. A.B.C. Brand. For Laundry Needs ..... 5 lb. box $1.99
California or Arizona
Oranges
Valencias An Excellent Source of Vitamin C ..... 5 lb. cello 99¢
Prices Effective: May 6th & 7th, In all your Friendly and Courteous Safeway Stores in Greater Victoria and SUNDAY, May 8th, at Colwood and Esquimalt Safeway Stores.
Some items in this advertisement may not be available in our Disco Stores. Sales in Retail Quantities Only
SAFEWAY
CANADA SAFEWAY LIMITED

King Fisherman

Like father, like son

There are three good leaders in the freshwater categories of the King Fisherman Contest.

Eight-year-old Robbie White, son of last year's bass winner, steps into this year's lead with a handsome 4.14-pound small-mouth bass taken from Langford Lake on a Big O plug.

As a Colonist subscriber, he is in line to win a tackle box full of bass lures from Alexander's Sporting Goods, but because he didn't weigh it in at the Hatley Park shopping centre store he isn't in line for the bass rod that will go to the winner if he weighs his fish at Alexander's.

A 13.12-pound steelhead from Chemainus River puts Danny Lee in the lead of the river trout division.

As a Colonist subscriber he is in line for the waterproof wrist watch from the Old Gold Shop.

A 5.2-pound trout from Cowichan Lake on Rapala plug puts E. Nielson in the lake trout lead, but as a non-Colonist subscriber he isn't eligible for the Fish and Game Parka from Jeune Bros. which will go to the subscriber with the heaviest trout from a lake.

Vince Favor still holds the chinook lead with a 34.8-pounder from Beechey Head. All the current leaders listed will receive King Fisherman Contest fun decals and so will every salmon angler who has a 25-pound or heavier fish entry received in the Colonist office this week.

Latest King Fisherman entries:—

RIVER TROUT
(Steelhead or Rainbow)

Anchorage Marina
Danny Lee, 541 Churchill Avenue, Nanaimo; 13.12, Chemainus River, Spin 'n' Glo.

Grant's Gun and Tackle
Gerry Danyluck, 2608 Third Avenue, Port Alberni; 10.12, Stamp River, roe.

Milnes Landing Store
Jake Latham, 2442 Dixon Road, R.R. 1, Sooke; 9.12, Nitinat River, roe.
Ken Kroppmans, 2575 Sooke River Road, Sooke; 1.8, rainbow, Sooke River, fly.

Angler's Anchorage Marina
Brian Dunic, 855 Birch Road, R.R. 1, Sidney; 8.8, San Juan River, roe.

RIVER TROUT
(Other than Steelhead or Rainbow)

Milnes Landing Store
Jake Latham, 2442 Dinion Road, R.R. 1, Sooke; 3.8, cutthroat, Nitinat River, roe.

SMALL-MOUTH BASS

Royal Oak Automotive
Richard W. Pennington, 151 Beach Drive; 1.13, Beaver Lake, Mepps Spinner.
Kevin Wilson, 4384 Northridge Crescent; 2.12, 2.8, Langford Lake, worm.
Roy Saunders, 812 Seven Oaks Road; 4.14, Langford Lake, Big worm.
Dave Fyfe, 651 Admirals Road; 3.12, 2.10, Beaver Lake, Flatfish.
Ken McMillan, 4333 Ridgewood Crescent; 1.8, Elk Lake, worm.

Victoria
Robbie White, 903 Hereward Road; 4.14, Langford Lake, Bog "O".

LAKE TROUT

Ben's Marina
E. Nielsen, 2221 Bowker Avenue; 5.2, Cowichan Lake, Rapalla.
Jack Ratcliffe, 1409 Craddock; 2.6, Lake Cowichan, Flatfish.
Al Walton, 2936 Mount Wells Drive; 3.14, Lake Cowichan, worm.
Barrie Irwin, 3022 Earl Grey Street; 4.2, Cowichan Lake, gang troll.
K. Heikkila, 3280 Glasgow Avenue; 4.4, 3.4, Cotton Creek, minnow.
Fred Mason, 7-1321 Fernwood Avenue; 2.0, Flatfish.
Fred Mason, 7-1321 Fernwood Avenue; 2.0, Flatfish.

Corrigall Rentals
Gary Mycock, 1147 Camrose Crescent; 2.9, Honeymoon Bay, worm.

Victoria
John Cove, 266 Sims Avenue; 1.0, 1.0, 1.8, Quamichan Lake, worm.
Tom Cove, 266 Sims Avenue; 1.0, 1.0, 2.0, Quamichan Lake, Flatfish.

SPRING (CHINOOK)

China Creek Marina
Ron Horsman, R.R. No. 3, Stuart Avenue, Port Alberni; 21.0, San Mateo Bay, hootchie.

Beachcomber Marina
Dick Fraser, 449 Forward Drive; 19.4, 8.0, 6.12, spar buoy, Herring Strip Teaser.
Gordon Trites, Box 20 Seacrest, R.R. No. 1, Nanoose; 10.0, 9.0, Gerald Island, green and white hootchie.
Paul Manson, 10660-132A Street, Surrey; 14.4, Ballenas, Island Strip Teaser.
Lloyd Reece, 17-1740 Newton Street; 7.0, Gerald Island, dark green and white hootchie.
Mr. Lundblad, 190 Gorge Road West; 8.8, Ballenas, red flashtail.
Gordon Stirzaker, 2483 Eleventh Avenue, Port Alberni; 9.4, Gerald Island, yellow Andy Thomas, Squid.
Mr. Lantinga, R.R. No. 1, Nanoose, Box 35, Marina Way, 7.8, spar buoy, Nuttall Bay, white hootchie.

Sooke Harbor Marina
D. Mark Grant, R.R. No. 2, West Coast Road, Sooke; 18.2, Otter Point, Flasher and Strip Teaser.
Sherry McKinnben, 9-2807 Sooke Lake Road; 5.1, Otter Point, anchovy.
Steve Harris, 6615-60 Avenue, R.R. No. 3, Delta; 12.0, Otter Point, minnow.
H. Wood, 408 West Burnside Road; 12.0, Secretary Island, Strip Teaser.
John McKay, 1008 Linda Lane; 10.12, Otter Point, Strip Teaser.
Bob Doe, 65 Kingham; 5.8, Otter Point, Strip Teaser.
Cec Burgess, Box 457 Sooke; 8.8, 7.8, Sooke Bluffs, hootchie.
A. D. Sutherland, R.R. No. 2, 6971 West Coast Road; 11.9, Otter Point, Strip Teaser.
Wayne Bobroske, R.R. No. 1, Saseenos, Sooke; 6.4, Beechey Head, Strip Teaser.
Carman Angus, Sooke; 12.8, Secretary Island, Strip Teaser.
Fred Otke, 8726 Bourne Tell, Sidney; 13.0, Otter Point, minnow.
Bill Gostick, 8696 Bourne; 10.0, Sooke, minnow.
Albert Brohman, 7106 Grant Road, Sooke; 11.0, Secretary Island, minnow.
K. Spode, 2131 Church Road; 7.4, Beechey Head, Strip Teaser.

Pedder Bay Marina
Armand Greenwood, 4 Rocky Point Road; 23.0, 11.0, Church Rock, green hootchie.
G. Reimer, 1091 Glen Forest Way; 25.0, 7.8, Bentinck Island, Strip Teaser.
Ron Martin, 2747 Roseberry; 9.8, Bentinck Island, anchovy.
Brian Waddell, Pedder Bay Trailer Park; 12.0, 17.0, Church Rock Radiant Squirt.
John Englis, 874 Devonshire Road; 11.0, Race Rocks, Strip Teaser.
F. H. Hauk, 2560 Empire Street; 12.0, Church Rock, Strip Teaser.
Ron Vaughn, 1255 Fairfield Road; 13.8, Christopher Point, Strip Teaser.
Joe Renner, 95 Hampton Road; 11.0, William Head, Strip Teaser.
E. Grubert, Box 38, Pedder Bay, R.R. No. 6; 12.8, kelp bed, Strip Teaser.
Jack Taylor, 301-335 Saint James; 11.0, Pedder Bay, hootchie.
S. Smith, 3980 Oak Winds Street; 8.0, William Head, anchovy.

Big Ben bongs again

LONDON (Reuter) — Big Ben started chiming the quarter hours again Wednesday after an absence of nine months. The 118-year-old clock broke down last summer because of metal fatigue and chimed only the hours. Repairs were hurried along and the clock started sounding the quarter hours again on Wednesday, the day Queen Elizabeth visited Parliament to mark the start of her silver jubilee celebrations.

First tender in metrics

The provincial highways ministry has called its first tender for a contract described entirely in metric measurements. The tender, returnable May 12, is for clearing 141.251 hectares on a highways project near Chetwynd.

New francophone mini-ministry

OTTAWA (UPI) — The government Thursday announced creation of a post unique in Canadian history — that of mini-minister of external affairs responsible for advising on relations with French-speaking states.

The external affairs department announced Supply and Services Minister Jean-Pierre Goyer had been given the additional role of adviser, "in the area of international Francophone affairs," to External Affairs Minister Don Jamieson.

Jamieson is a unilingual English-speaking Canadian and Goyer a bilingual French-Canadian.

Jamieson said Goyer, as his first official gesture, "will be representing the Canadian government at the annual congress of the Association France-Canada which will take place in Toulon, France, from today to May 8."

Acting Prime Minister Allan MacEachen told the House of Commons he did not think the creation of the novel post would in any way undermine Jamieson.

"I think it is a good idea in view of the increasing importance of our relations with Francophone countries.

"The situation will permit the minister of Supply and Services to assist in an advisory capacity, but also to deal, to assist the minister in dealing, with the increasing number of official visitors and delegations from these countries.

"I can assure the House that it does not represent in any way an undermining of the minister's responsibilities because he will continue to have full administrative responsibility for all aspects of departmental activities."

Horner says Clark flirting with PQ

OAKVILLE, Ont. (CP) — Jack Horner, Alberta member of Parliament who recently switched to the Liberals from the Progressive Conservatives, has accused Conservative leader Joe Clark of flirting with the separatist Parti Quebecois.

Horner, minister without portfolio, told the Halton federal Liberal riding association Wednesday that Clark is seeking short-term gains for his party at the expense of Canada.

After the meeting, Horner said in an interview that Clark would not allow Conservative members of Parliament to say anything bad about the Parti Quebecois government in Quebec.

"He (Clark) wants to keep the Parti Quebecois voters voting anti-Liberal," he said. "He wants those votes."

Diplomat

presents international class at a Canadian mid-price.

Think of the word 'international'. Now, think of the word 'class'. Put them together and you have the new Diplomat. A car outside the norm. A car that promises—and delivers the best of both worlds. North American comfort and engineering, international size and roadability.

The new Diplomat; available in 2-door Specialty Hardtop, and classy 4-door Sedan. Better rethink your definitions of beauty and luxury.

The reasons are evident. Up front, classic grille and headlight configurations, complemented by dual parking lamps and, if you wish, optional cornering lamps. A full vinyl roof is standard on the Sedan. Diplomat has the luxury and quiet of an International class automobile. From the standard 5.2 litre V8, with computer-controlled Lean Burn, the engine that thinks, to automatic and power steering. From the extra-smooth ride of the isolated transverse torsion bar suspension system, to the limousine-size radials with wheel covers and the "quiet car" package, all standard. We'd like to emphasize that.

Inside, luxury roominess with elegant touches like a natural-looking leather finish surrounding the instruments; carpets door to door; upper level ventilation and plush bench seats, all standard.

Then personalize your Diplomat from a long list of luxury options. For example; a power-operated sun roof with a choice of metal or tinted glass, power seats and windows, air conditioning, tilt steering wheel, digital clock so accurate you'll set your watch by it, AM/FM Multiplex radio with 8-track stereo, and an intermittent wiper system, ideal during periods of light drizzle.

The new Diplomat, 2-door Hardtop and 4-door Sedan, international class at a Canadian mid-price. On exhibit at your Dodge dealer's now. View them soon. You'll find them very exciting.

Some of the equipment shown or mentioned is optional at extra cost

Dodge
CHRYSLER
Dodge Trucks
SALES/SERVICE

BUY OR LEASE

On exhibit at your Dodge dealer's.

The Daily Colonist.
Section Three Friday, May 6, 1977 Page 25

Herta Barloewen watches as Community Explorations members plant potatoes

Community Explorations

It's a school of hard labor with the world as a textbook

By PAUL DE GROOT
Colonist Reporter

The members of Community Explorations are not much different from most other people, Bryan Roy and Herta Barloewen say.

"They have very definite expectations. They expect to hold important jobs, make big money and not work too hard doing it. They expect to get married, maybe have children, and have a good time for the rest of their lives. They are not unreasonable about the time frame within which all this should come about but it should be as soon as possible or by the end of the week at the lastest. Finally, this should come about without being embarrassing, confusing or threatening."

"We don't find that these expectations differ markedly from our own or those of anyone else we know so, as staff, we would like to help these things happen. We don't think we're pretty slow."

Those comments come from the preface to a booklet which explains the aims and methods of Community Explorations, an activity program for a small number of handicapped adults who are mildly retarded, physically handicapped or mentally disturbed.

Sponsored by the Greater Victoria Association for the Retarded, Community Explorations prefers the open air to the sheltered workshop, the school of hard labor to a special status.

Its goals are to teach its members "life skills" — simple everyday skills such as counting money, taking the bus, working at steady job.

But rather than do this in a carefully structured environment, Community Explorations uses the world for a textbook.

The money they count, for instance, is not "pretend." It is the money they use to finance their tips, parties, and projects, and with much counting of fingers and puzzlement about "debits" versus "credits" they balance their books.

The group spends as little time as possible at its base in St. Barnabas Church Hall at Begbie and Belmont. Roy's farm in Saanich is a popular place to go for things such as whitewashing of sheep-pens, and putting up fences or building a log cabin, and the group has an allotment garden at Gordon Head which will provide both work experience and food.

"Crafts are fun. Everyone knows they're useful and satisfying but nobody really thinks they're work. We tried for a long time but no one really believed it. So we try and do as many things as we can that are 'work' and aren't just fun but are dirty and sweaty and pay some money," Roy says.

The harder the work, the more the members seem to like it, he says. And it has brought out some skills that might have been hidden in a more sheltered environment. One girl, for instance, is a genius with an adze. "She can take the bark off a log so fast you wouldn't believe it."

But you know what they say "All work and no play" does to Jack, don't you Bryan?

The changes that a wide variety of recreational and sports activities can produce are "incredible" he says.

The group goes bowling every week, and gets more mathematics at the same time by keeping their own scores. A trip to the beach made them almost disoriented with its wide expanse, yet because it was a new experience, it was an important one.

One of the girls has turned out to be a natural athlete, Roy says. "She never developed this because she has always been frightened by the competitive aspect, but once she decides to try something she's almost a pro at it within a few weeks," he says proudly.

Community Explorations makes extensive use of other facilities in the community to provide its members with specialized skills and working experiences.

The Warehouse School provides a relaxed atmosphere for learning basic academic skills, and the Winnifred Clark workshop is good for manual projects.

One member works at the Cornerstone Activity Centre two days a week, and at St. Vincent de Paul for one. An occasional member holds down a full - time teachers' aide job, while others work at Regional Recycling part-time.

If there is any doubt about how much "recreation" there is in the Community Explorations program, his own aching muscles usually provide the answer, Roy says.

"Bowling, going to the beach, and gardening sounds like the easy life, but for our members and us it's a good day's work."

The program also tackles the controversial and sensitive sides of members' handicaps.

Skills training means counting money, getting on buses and calling the police, but it also means looking for work, and getting fired or hired or turned down.

"For many of our members it also means talking and learning about sex and maybe sterilization, discussions about families and moving away from home like everyone else seems to, and personal 'stuff' that is hard to talk about."

In short, it means exploring and learning about the real world, realistic expectations included.

Dreaming improves, but listen

VANCOUVER (CP) —Pay attention to your dreams and you'll wind up with bigger and better ones that tell you about yourself, says dream psychologist and author Dr. Ann Faraday.

She said ordinary dreams are a replay of feelings hidden during the busy, unthinking day.

Working them out allows for an expansion of consciousness and a better understanding of oneself, which in turn can lead to more significant dreams, she said in a lecture called: Extraordinary Dreams — the Crack between Two Worlds.

Her lecture at Woodward Instructional Resources Centre at University of British Columbia was assisted by John Wren-Lewis, former chairman of the Association for Humanistic Psychology in Great Britain.

"As aspects of the self come together in integration, an enormous amount of energy is released which you can then put into your life and live more fully — so you have bigger dreams," she said.

Wren-Lewis said many people refuse to pay attention to their dreams because they are afraid of what the dreams might contain. However, a high proportion of dreams contain pleasant rather than unpleasant revelations.

"Even if they're unpleasant, getting to understand dreams is a process of self-discovery and an expansion of consciousness which is an enormously exciting creative feeling," he said.

Options theme of meet

Decision - making skills and life-style options for young women will be discussed at a conference for Grade 12 girls at the University of Victoria next week.

Sponsored by Spectrum Community School, the three-day conference is designed to give the girls a feeling of self-worth and to introduce them to decision-making skills and the many options that are open to them Lynn Green, director of pupil services at Spectrum, said.

Topics will include values clarification, making it on one's own, changing relationships as young people leave school and home, forming long-term relationships with men, birth control and family planning, childbirth, parenthood, and assertiveness training.

The conference will run from 9 a.m. to 3 p.m. each day from May 11 through 13, at the MacLaurin building at UVic.

More information can be obtained from Lynn Green at 479-8271.

SPRING PLACE SETTING
SALE
5-Piece PLACE SETTINGS in SILVER-PLATE and STAINLESS
• COMMUNITY Silver Plate
• 1881 ROGERS BROS. Silver Plate
• COMMUNITY Stainless
• ONEIDA Deluxe Stainless
• ONEIDA Heirloom Stainless
• 1847 ROGERS BROS. Silver Plate and Stainless
ALL BEING OFFERED NOW AT
GREATLY REDUCED PRICES
Layaway
Easy Terms
Chargex
MasterCharge
1317 DOUGLAS ST.
DOWNTOWN
5-6
ROSE'S LTD.
JEWELERS

PAUL BOWMAN
HAS RETURNED — BOOK NOW
SPECIAL LATE HOURS
9-7 DAILY
385-6621
5-5

Purdy's

Tasty Treats for Mother
Assorted Chocolates
light or dark
Assorted Chocolate
and Candy Selections
and a
Special Gift
Suggestion
"A Yard Long"
Box of Chocolates
... You choose the chocolates
that will make Mom smile!
Hillside 595-1241
Mayfair 385-5032
Empress 385-3555
5-4

FINAL
CLOSING-OUT
SALE
She BOUTIQUE
FOR LADIES
50% TO 75% OFF
EVERYTHING
GALS'
DRESSES Reg. to $60
SKIRTS Reg. to $30
SLACKS Reg. to $30
BLOUSES Reg. to $25
victoria male box for jeans
FOR MEN
MEN'S
SLACKS Reg. to $35
SUITS Reg. to $150
LEATHER JACKETS Reg. to $165
HOWICK HASH TYME
CORDS and JEANS $8 pr.
GUYS AND GALS
SHIRTS $5
T-SHIRTS $3
HUNDREDS OF ITEMS UNDER $10
DURING THIS
FINAL CLOSING OUT
615 YATES ST.
OPEN Mon., Tues., Wed., Thurs., Sat. 10-5:30; 10-9 Friday

THE CRAFTY WEDGE
IT'S ALL IN THE BRAID

—"Dandy"—in natural, navy or whiskey calf with braided wedge and crepe sole, $29.
Munday's
1203 Douglas St. 383-2211
5-6

MEXICAN IMPORTS
1702 Douglas. 385-1118
Across from the Bay
McKenzie Mall. 477-9215
Imported Mexican
Hand Tooled
Leather Purses
Hand and shoulder styles
Fine Selection of
Hand Crafted
JEWELRY
in silver, jade, turquoise, tiger eye, etc.
• Rings • Earrings
• Bracelets • Pendants
• Brooches • Crosses
5-5

Psychics consult tables for help

By BETH MOHR
Colonist - Copley Service

SAN DIEGO, Calif. — A woman sat at one side of her dinette table and I sat at another. She placed her hands on the table and said, "Will you come in, dear?"

A slight vibration went through the table, it tipped up on one end and moved forward until it touched me just below the waistline. Then a three-way question-and-answer session took place — with the table tapping out the answers.

A few days earlier, in the Office of the Parapsychology Institute of California, Kay Sterner held my watch in her hand and told me, correctly, how many brothers and sisters I have and that I had made quite a few trips to New York in the last 10 years or so. She also predicted that I soon would be travelling in the Far East.

Another woman began our reading after asking God's help and inviting me to say a prayer with her. She received interesting impressions of previous lives I had spent in China, India and Palestine.

Gregg Sanderson also held my watch to pick up vibrations that helped him perceive, among other things, that I was going to love two men at the same time.

Each reader used what was described as a paranormal ability which, they said, we all possess but fail to develop.

They also share the belief that children are born with the ability but lose it as they are taught to believe only what they perceive with their five senses.

Growing interest in psychic-phenomena keeps the four so busy that two insist on remaining anonymous to avoid more requests for readings. One said that the number of college students calling to question or see her work has been increasing steadily during the last six or seven years. Sterner limits her private consultations to sustaining members of the California Parapsychology Foundation.

One of the oldest forms of clairvoyance is table tipping or typology.

The typologist, accustomed to skeptics, turned the table uside down for me to examine.

There were no strings or wires and the rubber caps on the feet were removed to show no hollow legs.

"We put these caps on because the table sometime bangs a lot and our neighbor once asked if we were doing some carpentry work," the typologist said.

The table does bang. It is emphatic in tapping out answers. The typologist asks for the help of Jesus, with whom she feels quite comfortable and frequently addresses as dear, in finding a mediator or teacher from the spirit world for her visitors. Visitors may question their teacher or ask for someone else who has passed on.

Questions begin after the table has actually tipped, moved forward, touched the guest and moved back four or five inches.

One tap means no, two, doubtful, and three, yes.

Other answers are spelled out by the table tapping through the alphabet.

I asked if I could speak to an aunt who died many years ago. When my aunt was called, the typologist asked her name, which had not been mentioned. The table spelled the correct name, Gertrude.

Questions about the health, happiness and problems of family members was answered unhesitatingly. There were no wrong answers in facts given. Only the future will tell if predictions were correct.

I felt perfectly relaxed, no eerie sensations, no fears.

They typologist does not believe she has an exclusive right to contact Jesus. She is convinced that we all are born with an ability to keep in touch with a higher entity.

"We are born with the ability but lose it because we are taught to accept only what we perceive with our conscious minds," she said. "We have to listen with our soul minds. The Bible tells us in hundreds of places to listen within.

Her mother, who was also strongly psychic, encouraged her to listen with her soul as far back as she can remember.

"Her way was to tell me that if I listened my guardian angel would tell me what to do," she said. "The more we listen, the more we are able to tune in."

The use of table tipping as a means of communication also is a carry-over from her mother. She explained that her spiritual energy makes the table respond.

Whatever the energy, scientists have had difficulty trying to pin it down.

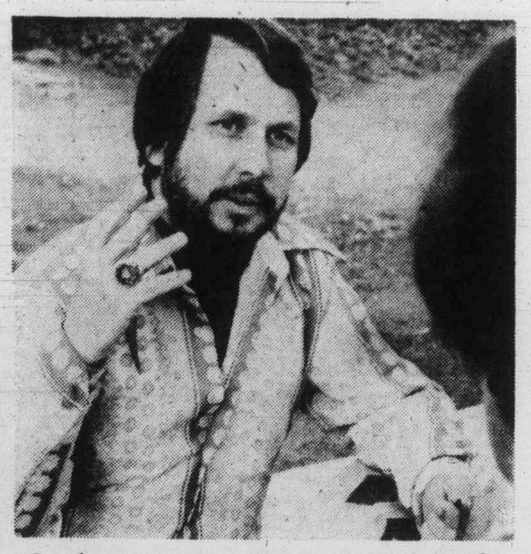

Sanderson gets impressions through watch

— Bulletin Board —

Spencer Junior High School, Langford is holding a gym sale at 9 a.m. Saturday. An auction will start at 9:30 of items donated to the school, including used books, games, toys, household items, new clothing and baked goods. Admission price is 25 cents and there will be door prizes.

□

GARAGE SALE

The Victoria Parents of Twins and Triplets Association is holding a garage sale from 10 a.m. to 4 p.m. Saturday at 3835 Tillicum. There will be a good selection of clothing for young children and baked goods.

□

SPRING TEA

A spring tea with music and fashions will be held from 2 to 4 p.m. Saturday in the Fellowship Hall at 932 Balmoral, sponsored by the women of First United Church. Gladys Pearcy will provide vocal entertainment, and members will model their own fashions. Admission price $1.

□

CHOIR MUSIC

The Auburn, Wash., Adventist Academy Youth, a group of 99 singers aged 16 to 18, will give a performance of choir music at Claremont School, 4980 Wesley, at 8 p.m. Saturday. There will also be an instrumental ensemble and the school's tumbling team. The public is invited, and there will be a collection.

□

Rev. Robert Thornton of Spokane, Wash., will speak on Five Reasons for Christ's Return, at a meeting sponsored by the British Israel World Federation at 3 p.m. Sunday in the Dominion Hotel, Yates Street.

□

PANCAKE BREAKFAST

A Mother's Day pancake breakfast will be held Sunday in Market Square by the Oak Bay Lions Club.

□

PENSIONERS

Capital City Branch, Old Pensioners' Organization, will meet at 1:30 p.m. Monday in the Elks Hall, Cormorant Street.

□

HOMECOMING

Esquimalt High School will hold a graduate homecoming next week. There will be sports events on Monday and Tuesday starting at 3:30 p.m., and at 7 p.m. Wednesday there will be an open house for the public. For information phone 382-9226.

□

SPEAKERS

Women Anglow evening chapter will have Dorothy Dobson and Marnie Shepherdson as guest speakers at 7:30 p.m. Monday in Emmanual Baptist Church fellowship room, 2121 Cedar Hill Cross Road. Registration at $1.50 includes refreshments.

the Bay

Dazzle her... on Mother's Day

Sunday, May 8.

PRINCE MATCHABELLI

A Special gift set for women who adore fragrances with flair

Choose Chachet (a unique fragrance that reflects the woman wearing it), or Windsong (a trendy, outdoorsy aroma). Gift pack contains ¼ oz. perfume spray mist and 1.3 oz. cologne spray mist.

8.50

Isn't that a lovely way to say "thanks, love."

Cosmetics, Main Floor

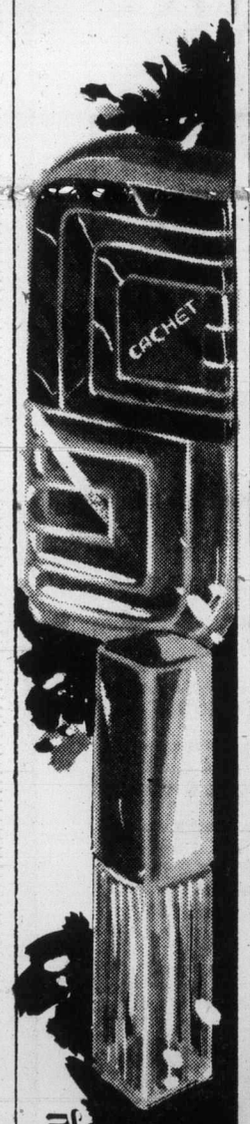

Hudson's Bay Company

LINOLEUM 3.25 sq. yd.

SOLID VINYL FLOOR TILE 12 x 12 69¢ sq. ft.

TILE TOWN

200 ESQUIMALT RD. 385-2141

OPEN DAILY 8:30 A.M. TO 5 P.M.

master charge LOTS OF PARKING CHARGEX

5-6

European SKIN CARE CENTRE
1175 Douglas St., Commerce Mall

GIFT CERTIFICATE

Presented by YOUR LOVING HUSBAND AND CHILDREN

to OUR WONDERFUL MUM

This Certificate entitles OUR MUM TO A 1½ HOUR RELAXING

FACIAL TREATMENT

Phone 383-2818 for your appointment Date: MOTHER'S DAY

Cost . . . $14.80

5-4

Harrison

67TH ANNIVERSARY SALE

LIMITED TIME OFFER

CUSTOM MADE DRAPERIES

ANY LENGTH, ANY WIDTH

Planning to redecorate?
Now is the time, take advantage of this Anniversary Sale Offer now and save 50% on labour. Choose from the finest selection of Custom Drapery fabrics ever.

FOR FREE SHOP AT HOME SERVICE

Call 595-8114

Or visit a Harrison store near you.

50% OFF ON LABOUR

Be Sure To Shop Harrison For Many Unadvertised Specials During Harrison's 67th Anniversary Sale

NIGHT-TIME COMFORTERS, DAY-TIME BEDSPREADS

MACHINE WASHABLE, REVERSIBLE

Repeat of A Sellout

50% OFF

Specially selected comforters and comforter ensembles priced as low as $24.97. Shop today and Save.

ANNIVERSARY SAVINGS

20% OFF REGULAR PRICES

On ALL Window Shades

Plain and fringed. All sizes.
Cash in on Savings today.

47" Plein Jour TERGAL

100% Polyester, Washable
10 Fashion Colours To Choose From
Orginally 3.49 yd.

SALE 1.47 YD.

Many other unadvertised specials in Drapery material by the YARD

YELLOW TAG SPECIALS
ASSORTED BEDSPREADS TO CLEAR 25% OFF

Shop early for Best selection

SPRING FABRIC SALE

50% OFF MARKED PRICES

Timely savings on a wide selection of fabrics.
Limited time only, save 50% on already reduced prices. Early shoppers get the best choice.

65% POLYESTER, 35% COTTON
45" "EYELETS"
TIMELY SAVINGS ON THIS "IN DEMAND" FABRIC
Reg. 4.99 yd. SALE 3.97 YD.

Hillside Shopping Center 595-8114

NEED NEW DRAPES?

Call This MOBILE DRAPE STORE

SAVE UP TO 20%
ON MADE TO MEASURE DRAPES
• WE MEASURE THEM • WE MAKE THEM • WE INSTALL THEM

■ FULL RANGE OF FABRICS TO CHOOSE FROM
■ COMPLETE HOMES A SPECIALTY
■ EXACT PRICES—NOT JUST AN ESTIMATE

PHONE US DAY OR EVENING, WEEKDAYS OR WEEKENDS
386-1259

• CUSTOM DRAPES
• BED SPREADS
• DECORATIVE RODS
• KIRSH RODS

MODEL
MOBILE DRAPE STORE LTD.

WE HAVE MANY FIRE RESISTANT MATERIALS IN A LARGE VARIETY OF PATTERNS FOR: HOUSES, APARTMENTS, CONDOMINIUMS, OFFICES, STORES, RESTAURANTS, TRAILERS, BOATS, ETC.

4-14

PICNIC FAVOURITES

May is a favourite month for family picnics so check these specials . . .

Famous Norwegian
JARLSBERG CHEESE lb. 1.99

Schneider's Jumbo
SUMMER SAUSAGE lb. 1.99

Back Again!
SPARERIBS 2.49
Made from Back Ribs. Delicately spiced, ready to eat. lb.

For Mother's Day — Look over our Specialties Table

Adrian's Gourmet DELICATESSEN

595-2022 IN THE Hillside SHOPPING CENTRE

Climb aboard for planet's biggest thrill

HOUSTON (AP) — A 54-year-old grandmother says it's the only place where it's acceptable to scream.

Another fan says it's like hitting yourself in the head repeatedly with a hammer. It feels good only after you quit.

"It's the greatest thrill on this planet," said Robert Cartmell, an art professor at the State University of New York.

All were trying to explain fast-growing cult of thrill-seekers who travel the country much like surfers comb the shorelines seeking the ultimate wave.

Cartmell and his friends are roller-coaster freaks.

They can't explain adequately why they repeatedly subject their bodies to 90-foot drops at speeds of 60 m.p.h., neck-popping turns and doubled body weight from the force of gravity at the bottom of the dips.

A ride on a big coaster is a two-minute escape from earthly cares.

It starts with a slow chain-driven climb to the top of the first drop, usually the biggest of the ride. Less than two minutes later, the travellers are returned to an upright position.

Cartmell has ridden 139 roller coasters.

After painstaking research, he published his first top 10 roller coaster rankings in New York Times in 1974. He has revised that list with a new No. 1 coaster, the Texas Cyclone at Houston's Astroworld, a replica of Brooklyn's famed Cyclone at Coney Island.

He recently completed an exhibition for the Smithsonian Institution on the history of roller coasters and has written a book on the history of amusement parks.

Cartmell will go anywhere, any time to test a new coaster. While suffering from pneumonia, he ignored his doctor's orders and flew here last year to ride the Texas Cyclone for the first time.

After riding the Texas Cyclone about 30 times, Cartmell decided to give it the top billings dropping the previous leader, the Thunderbolt at West Mifflin, Pa., to No. 2.

Mister Twister at Denver, Colo., moved into the rankings for the first time as No. 3. The Coney Island Cyclone, which Cartmell says is the world's most famous coaster, is fourth.

The rest of the top 10 includes: No. 5, the Great American Scream Machine at Atlanta, Ga.; No. 6, The Comet, Crystal Beach, Ont.; No. 7, the Giant Coaster, Nantucket Beach, Mass.; No. 8, the Racer, Mexico City; No. 9, the Giant Dipper, Santa Cruz, Calif., and No. 10, the Coaster, Allentown, Pa.

An eardrum at Mercy is only a ring away

NEW YORK — The telephone rings in the pharmacy at Mercy Hospital on Long Island. It is 8 a.m. The caller, Dr. Emmitt Campbell, says, "I need a right eardrum in the operating room by 9."

Pharmacist Dick Mason writes down the request, the bottle of solution containing the eardrum is prepared and it is sent upstairs within the hour. Four hours later the eardrum is in the patient's ear. Another ear implatation has been completed by Mercy.

That scene is being enacted frequently because of a special project, a small ear bank made possible through the efforts of Campbell, a leading ear surgeon, and Mercy's pharmacy department. The bank was begun in September, 1975.

The bank contains a supply of middle-ear structure from donors. Campbell says he asked Mercy to open the bank so that such structures as tympanic membranes (eardrums), and incuses (the middle bone of the chain of three small bones) could be readily available for surgery, which, he says, "makes compromise at the operating table unnecessary."

Campbell says the "handful" of other surgeons who employ this method also have inventories of parts of hand. Mercy's bank is stocked with at least two of every needed structure and replacements are obtained either from Project Hear in Palo Alto, Calif., or from the Cincinnati Ear Bank, two of the largest ear banks in the country. Those centres receive the donated structures and process and dispense them. One problem is the lack of donors.

"People are reluctant because they don't know too much about this program," Campbell says.

ann landers

Dear Ann Landers: I am writing about a problem that has concerned me for a long time. It started in grade school and continued into my high school years.

My brother (four years older) used to pester me sexually. He'd ask me to pose in the nude and undress in front of him. Once he even tried to rape me. I told my mother about it. She said, "Tell your father." I did. He looked at me as if I was crazy. So I kept away from my brother as best I could. It wasn't easy.

He was remarried recently to a woman who has a five-year-old daughter. My heart aches when I think of my brother alone with this little girl. Maybe not now, maybe when she matures, he will put her through the same hell he put me through.

This is his second marriage and I don't want to make trouble. My brother and his wife seem to get along very well together.

They live 200 miles away so I have no way of watching for the signs I know too well. Ann, should I MYOB or what? It took me many years and the help of a wonderful husband to get over my fears and anxieties. I'd hate to see my niece go through what I did. What should I do?—Concerned In Arizona.

Dear Concerned: There is no way you can discuss this with your brother's wife or with the child and not stir up a hornet's nest.

If there's a chance that you can spend enough time with the youngster to win her confidence (perhaps take her for a few weekends) you might stress the importance of the body as private property and instruct her to tell her mother at once if anyone, even relatives, tries to get too friendly. This is as far as you can go, dear.

★ ★ ★

Dear Ann Landers: I'm 42, depressed, menopausal and seeing a shrink.

I married my present husband in 1968 and have cheated on him several times. Suddenly I have come to my senses. I realize how lucky I am to have him and have decided never to cheat on him again. The guilt is getting to me. Should I confess? He's a good person and loves me a lot. I'm sure he'd be very upset if he knew. In fact, he'd probably kick me out.

My shrink can't help he so I'm turning to you.— **Seattleite.**

Dear S.: My advice is to keep your mouth shut unless you want to get kicked out. More advice. Get another shrink. If your present one was any good you wouldn't be writing to me.

Whitneys celebrate anniversary

A couple who divided most of their married years between Victoria and the Monterey Peninsula, have celebrated their 50th wedding anniversary in California.

They are Mr. and Mrs. Brock Whitney of North Country, who were guests at a luncheon given by their children in Carmel.

Among the guests was Vesta Lewis of Berkeley, Calif., who attended their wedding in Palo Alto in 1927.

Later there was a reception given by Mrs. Whitney's sister, Mrs. Vernon Bowman.

In 1928 Mrs. Whitney and her sister operated a tea room on Carmel, and Whitney was district representative for General Motors Acceptance Corp., out of San Francisco.

He was a fighter pilot in the First World War with the Royal Flying Corps and the Royal Air Force, and also flew in the Second World War with the Royal Canadian Air Force. In 1928 he opened a flying school.

The Whitneys moved from Carmel seven years ago, and before that had lived in Victoria and the Monterey Peninsula.

Their children are John Whitney and Lynne Horsburgh, both in California.

SPRING SALE!

Here is an opportunity to refurnish your home or apartment with authentic SCANDINAVIAN MODERN FURNITURE at a real low cost—prices everyone can afford.

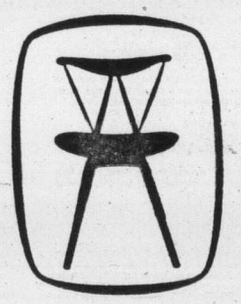

Direct Imports from
- Denmark
- Sweden
- Norway

c.e. sorvin ltd.
"Your Scandinavian Furniture Centre"

In Victoria 2500 Douglas 386-2612
In Vancouver 339 W. Hastings St. 683-8042

OPEN FRIDAY UNTIL 9 P.M.
VICTORIA STORE CLOSED WEDNESDAY
4-28

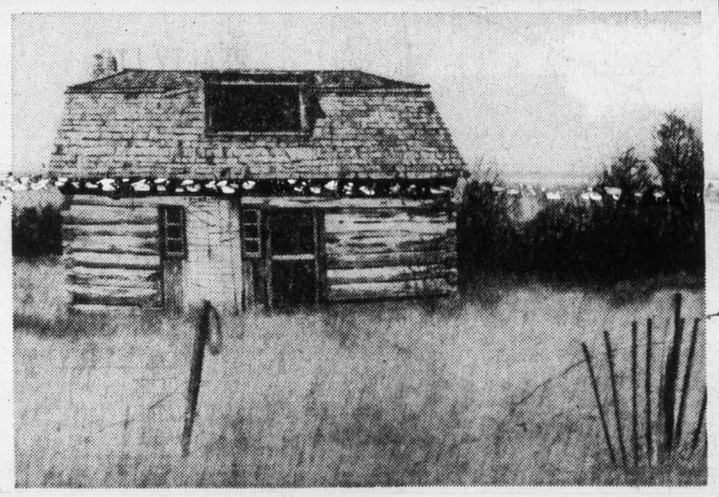

the third annual exhibition and sale of works by
Bruce Cryer

images west gallery
1016 FORT STREET
385-7443

YOU ARE CORDIALLY INVITED TO ATTEND THE PREVIEW AND MEET THE ARTIST
Sunday, May 8th
2:00 p.m. to 5:00 p.m.

385-7443
Daily 10 a.m. to 6 p.m.

COLLECTORS ITEMS
MOTHER'S DAY PLATES 1977
by Bing & Grondahl

$23.50

also plates from
Goebel/Hummel
Kaiser
Royal Bayruth
Porsgrund
Royal Copenhagen

• Don't miss these collectors' items • Order Now!

c.e sorvin ltd.
"Your Scandinavian Furniture Centre"

In Victoria 2500 Douglas 386-2612
In Vancouver 339 W. Hastings St. 683-8042

5-5 VICTORIA STORE CLOSED WEDNESDAY

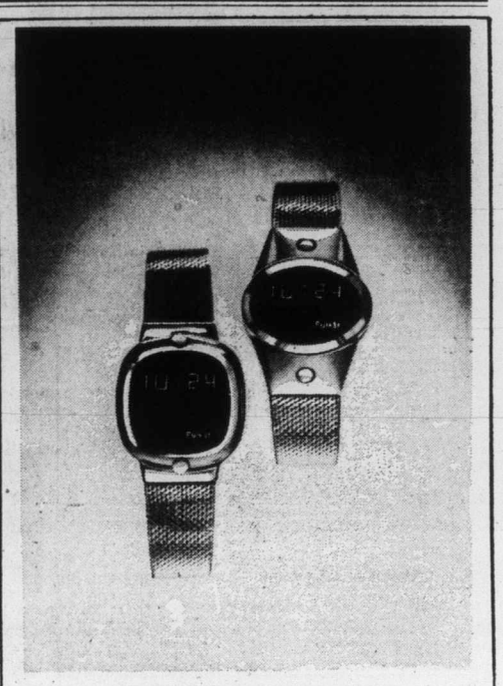

The Beautiful New
"Touch and Show"
LADY PULSAR

All she has to do is literally touch the new Lady Pulsar and it will show her the hours, the minutes, seconds, day of the week, date and month!

We have two models, created in delicately feminine designs. The one on the left has a smoothly polished case, the one on the right a brushed finish. Case and mesh bracelet are 1/20 14kt. gold filled. Fold-over clasp. And only a diamond could scratch the synthetic sapphire time screen!
3-year module guarantee.
$425.

BIRKS JEWELLERS
Yates St. Hillside

CHESTERFIELD SUITES & CHAIRS
FLOOR SAMPLE CLEARANCE
SAVINGS UP TO 1/3 OFF
OPEN FRIDAY NIGHT 'TIL 9 P.M.
Gregg's Furniture Manufacturers
2300 DOUGLAS "SPECIALISTS IN REUPHOLSTERING" 388-7365 VICTORIA

McDONALD SUPPLY LTD.
To Mother with Love GIFTS SPECIALLY PRICED!

COMPARE OUR PRICING ON
RADAR RANGES —
JENN-AIR WALL OVENS
COOK TOPS
MOFFATT
GE
GURNEY

WHIRLPOOL LAUNDRY PAIR ONLY 639.00 A PAIR WHITE ONLY

ROPER DISHWASHER
Built in 339.00
Portables 399.00

Amana Radar Ranges
DEMONSTRATION
FRIDAY
From 6 to 9 p.m.
and
SATURDAY
From 10:00 a.m. to 4 p.m.

GOOD DEAL COUNTRY
McDONALD SUPPLY LTD
& VICTORIA'S CARPET & APPLIANCE CENTRE
370 GORGE RD. EAST 386-6745
5-5

FINDING THE RIGHT HOME IS EASY . . .

. . . when your first step is to READ THE CLASSIFIED ADS in the DAILY COLONIST

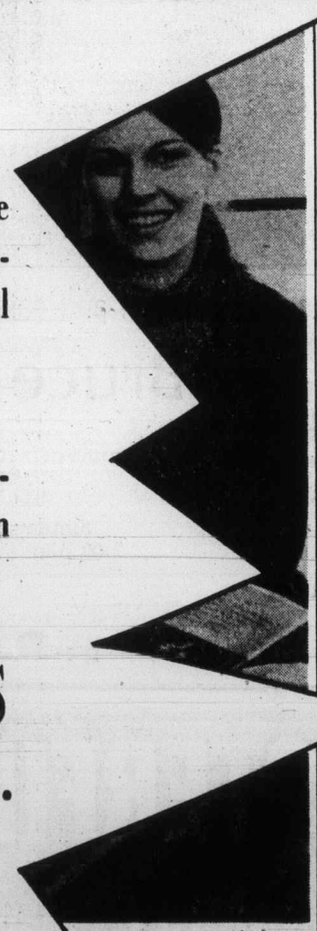

East side, West side, all around the town . . . the Classified Ads are a showcase of home values. Old world charm, sophisticated modern, or contemporary comfort . . . you'll find houses, condominiums and mobile homes in all styles, all price ranges and all locations in Classified.

You buy with greater assurance that you have overlooked no worthwhile opportunity when you read through the large selection of real estate offers in today's Classified Ads.

DAILY COLONIST CLASSIFIED ADS

386-2121 **8 A.M. - 6 P.M.** **Mon. thru Sat.**

Stole $6.10, fined $1,500

EDMONTON — **Jerry Ray Gosling,** the former postmaster of Swan Hills, Alta., has been convicted in provincial court on six charges of stealing a total of $6.10. He was fined a total of $1,500. Last month, court was told that Gosling had accepted payments for insurance on parcels in two instances, but had failed to attach postage stamps to them for the insurance.

□

PALMDALE, Calif. — The secretaries who do the typing in the city manager's office are **Pat Hunt** and **Lois Peck.**

□

TOKYO — Chinese leader **Hua Kuo-feng** has toured the sensitive Soviet border region of northeastern China where border clashes are often reported. A broadcast from Peking monitored here today quoted Hua as warning during the tour that the "wild ambition of Soviet revisionism to subjugate China will not die."

□

ST. PAUL, Minn. — **Dinker Fatterpaker** has asked court permission to change his name to **Deener Flatterpaker.** He said his old name was too difficult to pronounce.

□

WINNIPEG — **Stuart Garson,** Manitoba's 13th premier and a former federal cabinet minister, has died at the age of 78. The one-time Liberal premier, who left Manitoba in 1948 to become justice minister in the cabinet of Prime Minster **Louis St. Laurent,** had been in poor health for several years.

□

EVERETT, Wash. — An 11-year-old Everett boy, who was buried when a cave he and a companion built collapsed, has died in hospital. **Adam Simonsen** was buried with only his feet showing and was unconscious when pulled from the cave. The other boy, who was buried up to his neck, was treated and released from hospital.

□

REDWOOD CITY, Calif. — Sheriff **Richard Hongisto** jailed for refusing to carry out a court order smiled as he left prison Wednesday, saying he was a better sheriff for having done time behind bars. "It's really like sex," he said. "You can watch all you want, but you really have to do it to understand."

NAMES in the NEWS

LEWES, England — Having read about the permissive society, two rural farm workers decided to try wife-swapping and the result was tragedy. **Alfred Smith,** 32, the father of two, blasted **Roy Payne,** 30, to death with a shotgun after his attractive wife Margaret became attached to Payne. Smith was jailed four years for manslaughter.

□

MOSCOW — A Soviet military court has sentenced to death **Andrei Yakushev,** a Russian, who was accused of causing the death of thousands of people in a Second World War concentration camp, a Communist newspaper reports.

□

LONDON — Yugoslav journalist **Branislav Petrovic** has been sentenced to life imprisonment in Tripoli, Libya, after being found guilty of revealing secrets concerning the security of the state, the Libyan news agency says.

Hua
. . . border tour

Ailing Bryce quits probe into business

OTTAWA (CP) — Robert Bryce, chairman of the two-year-old royal commission on corporate concentration, has resigned because of ill health, Allan MacEachen, acting prime minister, said Thursday.

But Pierre Nadeau and Robert Dickerson, Bryce's two fellow commissioners, both denied suggestions by [illegible] Joe Clark that they were leaving also and that the commission's report might never be completed.

Both said they would work together to complete the report by September.

Clark sought assurances in the House that if the commission was abandoned, its nearly-completed report and the research papers prepared for it, would bre made public rather than turned over to the Economic Council of Canada, as he heard the government was planning to do.

MacEachen said he would investigate the matters.

CANTERBURY INN
OUR SPECIAL FOR
MOTHER'S DAY
5:30 to 9 p.m.
Soup
Salad
Roast Beef
Parsley potatoes plus vegetables
Strawberry Shortcake
Coffee — Tea
$6.25
Seniors and children under 12 $5.25
Choice Of Menu If Desired.
Reservations 382-2151
310 Gorge Rd. East.
Canterbury INN

Brentwood Inn
7172 Brentwood Drive
Brentwood Bay
Vancouver Island
NEXT TO MILL BAY FERRY
MAY SPECIAL
BABY TROUT BUCCANEER
SALAD BAR
OVEN BAKED SCONE BREAD
STREAK AND KING CRAB
FRESH VEGETABLES and POTATO
BAVARIAN CREME
BEVERAGE
$10.95 Per Person
Mother's Day
Buffet Dinner
5-9:30 — $8.95
CHILDREN UNDER 12 — $4.95
5-5

enjoy dinner dancing at HY'S HILLSIDE INN
Enjoy the relaxing atmosphere of our beautifully decorated dining lounge.
Music by
GABBY
Friday 7-11 p.m.
Saturday 8-12 p.m.
Open Mon. to Sat. 11:00 a.m. to 1:00 a.m.
Hillside SHOPPING CENTRE
RESERVATIONS: 595-2552
American Express
4-28

THE NEW HARPO CABARET
FOR THE FINEST IN LIVE ENTERTAINMENT
CLOSED MONDAYS
OPEN Tuesdays to Saturdays 8 PM to 2 AM
15 BASTION SQUARE • PHONE 385-5333
THIS WEEK
The BEST from The Pacific North West!
STARTING MAY 1st
THE HARPO HOUR
8 to 9pm
Club Opens 7:30pm
FOR YOUR EATING PLEASURE
Try our famous 'Hungry!' from Our Sandwich Bar!
JONAH'S WHALE
LIVE from SEATTLE
COMING SOON:
CHICAGO'S
Earl White Review
Stormy Weather
Anna Konda and the Komix Kids

CENTURY INN THE INN ON CENTENNIAL SQUARE
Buffet of the Century
Every Friday
6:00 to 10:00 p.m.
MENU
— Roast hip of beef carved to order, complete dinner
— Complete selection of cold cuts and various salads
— Baked salmon
— all you can eat for $7.95 including dessert and coffee.
Regular menu also available until 11 p.m.
Dance to the "Bill Sample Trio"
Tues. through Sat. from 8:30 p.m.
603 Pandora at Government 383-1151

Imperial Inn
Enjoy quiet poolside dining in the
WINDSOR ROOM
DINE OUT for Mother's Day
SPECIAL
MOTHER'S DAY MENU
SATURDAY AND SUNDAY
Choice of
Renowned Pepper Pot Soup
or The Imperial Salad
PRIME RIBS OF BEEF
NEW YORK STEAK
Fresh Broiled
B.C. SALMON FILET
Dessert — CHEF'S SURPRISE
CHOICE OF BEVERAGE
$6.95 complete
Children's Portions Available
Reservations Requested 382-2111
Imperial Inn
1961 Douglas
5-5

RED LION INN
OPUS II
nightly in the Red Lion Lounge . . .
May 2nd through 14th
Come and thrill to the electric keyboard of Theresa, with Carl on drums — a great sound; a fun evening!
5-5

Mother's Day
AT THE
MARINA RESTAURANT
IN OAK BAY
1327 BEACH DRIVE
DINE TO THE MUSIC OF JAMAICA'S
KEITH COOPER
AND ENJOY FINE CUISINE
BROILED SALMON 7.50
B.C.'s own favorite served with hollandaise sauce
BARBEQUED SPARERIBS 9.50
Tender baby back spareribs barbequed with special tangy tomato sauce
NEW YORK CUT SIRLOIN STEAK 8.25
Everyone's favorite.
ROAST PRIME RIBS OF BEEF 8.75
As you like it with natural juice and fresh mild horseradish.
PREMIER'S PLATE 7.75
B.C.'s own tender portions of salmon filets, prawns, oysters and scallops.
CHILDREN'S MENU
FISH AND CHIPS 3.95
SMALL NEW YORK STEAK 5.50
SALMON STEAK 4.50
MARINA HAMBURGER 3.95
All dinners include soup of the day or our crisp Chef's Salad Bowl, Dessert-Chocolate Sundae, Tea, Coffee or Milk
THREE SITTINGS ONLY
4 - 6 - 8 p.m.
FOR RESERVATIONS PHONE 598-4511
5-1

ALSO
Mother will enjoy
CANDELIGHT TIME
SUNDAY EVENING at 9:00 P.M.
with music she will enjoy by
Art Wiebe and Keith Cooper
5-6

LOUISE ROSE
from PHILADELPHIA
Playing the piano for your enjoyment
in the WADDLING DOG LOUNGE
Every Friday and Saturday Night
8:00 P.M. to 12 MIDNIGHT
for the month of May only!
Don't be disappointed!
Arrive Early! (No Reservations)
If you wish to enjoy our delicious
Hot and Cold Buffet in the lounge
— $6.00 per Person
(NO MINORS)
THE WADDLING DOG INN
CHARGEX master charge AMERICAN EXPRESS
15 minutes from downtown Victoria
ON THE PATRICIA BAY HIGHWAY
AT MOUNT NEWTON CROSSROAD
5-4

CJVI/900 presents
THE HIGH PRIEST OF COUNTRY MUSIC
CONWAY TWITTY
with The Twitty Birds
"Country Bumpkin"
CAL SMITH
and The Country Bumpkins
"Don't Cry Joni"
JONI LEE
MEMORIAL ARENA
TUESDAY — MAY 10
$5.00, $6.00, $7.00
Tickets at Arena
Box Office and Hillside
Mall Ticket Booth
4-16

Millers Capitol City

1	FLY LIKE AN EAGLE Steve Miller Band		
2	AT THE SPEED OF SOUND Wings	8	HEART LIKE A WHEEL Linda Ronstadt
3	SLEEPWALKER Kinks	9	SOUTHERN NIGHTS Glen Campbell
4	SONGS FROM THE WOOD Jethro Tull	10	OLE ELO Electric Light Orchestra
5	A NEW WORLD RECORD Electric Light Orchestra	11	BAND ON THE RUN Wings
6	ABBEY ROAD Beatles	12	DARK SIDE OF THE MOON Pink Floyd
7	NIGHT MOVES Bob Seger	13	THE BEST OF GEORGE HARRISON George Harrison

ONLY $3.93 AT
CHARGEX master charge
LIMITED QUANTITIES ON SOME ITEMS
Millers MORE THAN MUSIC
728 Yates Street Mall • 388-6295
Open 'til 9 p.m. Thurs. & Fri.

Wendy Yoshimura jailed for refusal

OAKLAND, Calif. (AP) — A superior court judge sentenced Wendy Yoshimura to two days in jail Wednesday for contempt of court for refusing to testify about her life in the radical underground with Patricia Hearst and others.

Judge Martin Publich of Almeda County Superior Court said he was imposing a light sentence because Miss Yoshimura had already suffered a "substantial legal penalty" when he ordered her testimony stricken from the record during her weapons possession trial.

Miss Yoshimura, 34, was convicted Jan. 20 of illegal possession of weapons and explosives found in a Berkeley garage five years ago. She has been sentenced to one to 15 years in prison.

Pulich had ordered all of Miss Yoshimura's testimony thrown out of the court record and cited her for contempt when she refused to answer questions about her life as a fugitive.

He said Wednesday that she had acted on "bad legal advice" and suggested that defence lawyer James Larson should have told her to assert her right against self-incrimination.

Pulich delayed execution of the contempt sentence, giving Miss Yoshimura until June 1 to clear up matters involving the $50,000 bail he set while she appealed her conviction. She has been free on $25,000 bail and a personal recognizance bond for the rest.

Miss Yoshimura was arrested in San Francisco on Sept. 18, 1975, with Miss Hearst and Symbionese Liberation Army fugitives William and Emily Harris.

She had been a fugitive since authorities discovered the arms and explosives cache found in a garage she had rented and arrested some of her friends. She has said she knew nothing of the garage's contents.

Doctors join in TV violence suit

LOS ANGELES — More than 22,000 California doctors — the vast majority of all those practising in the state — have gone to court with the novel medical diagnosis that television violence is a hazard to health.

They have done so through their California Medical Association, which has filed a friend-of-the-court brief in a case that may become a legal landmark in the controversy over the effects of violent programs.

"It is in the interests of the health of all Americans, especially our children," says the brief, "to hold broadcasters civilly accountable for acts which lead to foreseeable harm."

The case arose Sept. 13, 1974, in San Francisco. A nine-year-old girl was attacked by four adolescents, three girls and a boy, who raped her with a bottle.

Only three days before, the young attackers told police, they had seen the made-for-television movie, Born Innocent. They were prepared to testify in court that they were influenced by what they saw.

In the opening minutes, a 15-year-old girl was portrayed being attacked in a mental hospital by four other girls. The victim was clearly being violated with the handle of a plumbing device.

On behalf of the real-life nine-year-old victim, suit for $11 million damages was brought against NBC and Chronicle Publishing Co., owner of the local television station.

But San Francisco Superior Court Judge John Ertola ruled that the First Amendment to the U.S. Constitution, which guarantees freedom of expression, gives broadcastors an absolute immunity.

That ruling is now before the state Court of Appeal.

Post Office to refund huge profit

LONDON (UPI) — Faced with price inflation running at 17 per cent a year, Britons could hardly believe the good news this week from the Post Office.

Telephone subscribers are going to get a rebate of $11.90 per line on their first bill after Oct. 1. In addition, the time of a local call will be increased from eight to 12 minutes for six cents.

The plan was announced by the post office after the government prices commission told it to repay $1.7 million in excess profits.

The post office said it expected to make a $595 million profit this year.

JOIN THE GREAT KILOMETER KAPER
BOY SCOUT WALKATHON

LIVE! ON STAGE!
GODSPELL
THIS TUES. AND WED.!!
THE NATIONAL TOURING COMPANY FROM NEW YORK
"A celebration of theatre itself" —(The New Yorker)
"A rousing hit" —(Time)
"An entertaining and extraordinary musical" —(CBS Radio)
"Utterly captivating" —(ABC Television)
McPHERSON PLAYHOUSE
Tuesday, May 10 – 8 PM
Wednesday, May 11 – 6 & 9 PM
All seats reserved, $7.50, $6.50 and $5.50, available at McPherson Box Office and Hillside Mall. Mail order to McPherson Box Office, 3 Centennial Square, Victoria, B.C. For further information please phone 386-6121.

THEY'RE HERE.
YOU HAD TIME TO PREPARE.
OR IS IT TOO LATE FOR YOU, TOO?
RESTRICTED
Warning: frequent frightening and gory scenes. (B.C. Director)
DAVID McCALLUM in DOGS
MATINEES FRI., SAT., SUN. 1:35, 3:30, 5:00
NIGHTLY 7:05, 9:15
odeon 2
780 YATES STREET 383-0513

YOU WON'T BELIEVE WHAT'S BEHIND THE MEAT LOCKER DOOR!
A chilling story of cannibalism in the 20th century.
TENDER FLESH
WARNING: What you will see when the girl opens the freezer door will be the most terrifying sight of your life! If you have a weak stomach, don't see this movie!
RESTRICTED
Warning: some frightening and gory scenes. (B.C. Director)
NIGHTLY 7:00, 9:00
COUNTING HOUSE 1
BROAD AT BROUGHTON 383-3434

G.R. PEARKES Arena 3100 TILLICUM 388-5664
ROLLER SKATING
FRIDAYS 7:30-9:30
SUNDAYS 7:30-9:30
SKATE RENTALS AVAILABLE
4-15

Sunday, May 15th 8:00
the fm-ninety-nine children's fund presents
bruce cockburn IN CONCERT
THE McPHERSON PLAYHOUSE
PLAYHOUSE BOX OFFICE AND HILLSIDE MALL BOX OFFICE

King's Den
655 DOUGLAS ST.
FULL DINING FACILITIES
OVERLOOKING THUNDERBIRD PARK
MOTHER'S DAY SPECIAL
Fri., Sat., Sun.
10% REDUCTION on our regular dinner menu
PLUS
On Sunday — FREE CARNATIONS for the ladies.
FOR RESERVATIONS Phone 388-4488
LUNCHEON SPECIALS Served Daily!
The Queen's Room, at the top of The Inn caters to weddings, banquets, parties, etc. Inquiries: Phone 388-4488.
5-5

BACK AGAIN JUST FOR LAUGHS IN THE TWO COMEDY HITS OF THE YEAR
SIDNEY POITIER
BILL COSBY
HARRY BELAFONTE
LET'S DO IT AGAIN And UPTOWN SATURDAY NIGHT
FLIP WILSON
RICHARD PRYOR
CALVIN LOCKHART
JOHN AMOS
JIMMY WALKER
OSSIE DAVIS
ONE COMPLETE SHOW AT 7:45 P.M.
"UPTOWN"—7:45 "DO IT AGAIN"—9:30
382-5922
TOWNE
808 DOUGLAS ST. in Nootka Court
CHILDREN'S MATINEES
HEY KIDS! SPECIAL ALL-CARTOON SHOW!
with some of your favourite DISNEY CHARACTERS!
SATURDAY ONLY!
2 SHOWS — 1:00 & 3:00
ALL SEATS $1.00

AT OUR DRIVE-IN TONIGHT!
"BOOTLEGGERS"
PLUS
"CREATURE FROM BLACK LAKE"
MATURE
DUNCAN DRIVE-IN 746-7695
GATES 8:00, SHOW 8:30
5-6

"A WITTY, JOYOUS AND BEAUTIFUL FILM" —Vincent Canby/New York Times
"Intensely moving . . . breathtaking." —Molly Haskell/Viva Magazine
Eric Rohmer's new film
THE MARQUISE OF O...
MATURE
Directed by ERIC ROHMER, based on the novel by H. von Kleist
Starring Edith Clever, Bruno Ganz In color from New Line Cinema
WINNER SPECIAL JURY PRIZE CANNES FILM FESTIVAL 1976
in German with English Subtitles
NIGHTLY 7:05, 9:05
COUNTING HOUSE 2
BROAD AT BROUGHTON 383-3434

STARRING ROBERT CONRAD
TWO MASTERS WITH A THOUSAND WAYS TO KILL TRIGGER A MARATHON MASSACRE!
STARRING DON STROUD
TOM, MAURICE and RICK PARKER, Present A TOPAR FILMS RELEASE
THE HUMAN DEATH MACHINE!
THE EXECUTIONER ON A ROARING RAMPAGE OF DEATH!
RESTRICTED
A BLAZING FRENZY OF REVENGE!
SUDDEN DEATH
ALSO STARRING FELTON PERRY AS "STREET SMART" FEATURING JOHN ASHLEY AS "DUKE" WITH NANCY CONRAD AND JENNY GREEN
A TOPAR FILMS RELEASE A CARUTH C. BYRD Production
RESTRICTED
Warning: brutal violence throughout. (B.C. Director)
odeon 1
780 YATES STREET 383-0513
MATINEES FRI., SAT., SUN. 1:45, 3:30, 5:15
NIGHTLY 7:10, 9:15

"THE FUNNIEST NEW COMEDY OF THE YEAR."
-Vernon Scott, UNITED PRESS
PAUL NEWMAN IN
A GEORGE ROY HILL FILM
SLAP SHOT
FOR SALE
Co-starring MICHAEL ONTKEAN • LINDSAY CROUSE
JENNIFER WARREN • JERRY HOUSER and STROTHER MARTIN
Written by NANCY DOWD • Edited by DEDE ALLEN
Music Supervision by ELMER BERNSTEIN • Directed by GEORGE ROY HILL
Produced by ROBERT J. WUNSCH and STEPHEN FRIEDMAN
HELD OVER 4TH WEEK
RESTRICTED
Warning: violence and coarse language. (B.C. Director)
haida
808 YATES STREET 382-4278
MATINEES FRI., SAT., SUN. 1:45, 4:20
NIGHTLY 7:05, 9:30

Old bomb exploded in Alaska

KODIAK, Alaska (AP) — The Second World War bomb found beached on the west side of Kodiak Island retained enough fire power to explode.

U.S. Coast Guard spokesman Jim Stiles said a two-man explosive ordinance disposal team from Elmendorf Air Force Base detonated the ancient bomb that was found on a remote beach by area residents Sunday.

"The bomb was still live," he said. "In spite of its age, it was still a viable bomb."

Stiles said Tech Sgt. George Barges and Airman First Class James Mitchell identified the device as a 250-pound American-made incendiary bomb, designed to cause extreme heat on detonation.

"They figure quite a bit of the chemical inside had already decomposed and allowed the bomb to float," he said. "They based their conclusion on the type of bomb it was on color-coding used in the Second World War.

"And when they exploded the device, the resultant fire was the type you'd get from an incendiary device."

The bomb was found about eight miles from Akhiok, a community of about 100 persons on the west side of the island.

Entertainment Guide

BUTCHART GARDENS . . . Exciting things are happening to make Mother's Day very special in these famous gardens . . . better start planning now! Beginning this Sunday, the Gardens will be open 9 a.m. to 10 p.m. . . . the ROMANTIC NIGHT LIGHTING will be turned on for the season . . . the FLORAL RESTAURANT will be open every day 11 a.m. to 7 p.m., serving delicious lunches, afternoon teas and delightful dinners . . . Coffee Bar always open . . . SPRINGTIME '77 is now in full swing . . . gorgeous blooms magnificently displayed, 35 acres ablaze with colour! The Gardens have never been lovelier for this special annual event. Be sure to see the newly installed DOLPHIN FOUNTAIN. NOTE: Until May 8, Gardens will remain open 9 a.m. to 7:30 p.m.; restaurant 11 a.m. to 5 p.m.

The Big Cabaret
Featuring
VINTAGE
Fridays Saturdays
ERNIE FULLERTON
For your Dining Pleasure 7-9
2915 DOUGLAS ST. INGRAHAM HOTEL 4-29 385-6731

HAVE A GOOD TIME! go roller skating at MEMORIAL ARENA
Friday 8 p.m.
SKATE TO TOP TWENTY MUSIC!
4-28

COACHMAN INN
229 Gorge Road.
A MOTHER'S DAY SPECIAL
An Extra Special
SMORGASBORD
for mothers. Featuring a Super selection of Hot and Cold Dishes.
$6.50 per person
$5.50 seniors and children under 12.
Also full menu available each evening
Piano stylings of Chris Donnison in the COACHMAN INN
Reservations Please 388-6023
Post House RESTAURANT
229 Gorge Rd. East, Victoria
5-6

STARDUST
860 YATES STREET 385-1031
THE RUPTURED DUCK DISCO
THE STARDUST CABARET and THE RUPTURED DUCK DISCO with "Rudy"
Are In Their New Location at 860 YATES STREET
"Come on and See Us . . . For Your Enjoyment"
5-6

ESCAPE UNDER SAIL is finally here
A full length motion picture to capture any sailor at heart. A dream cruise to the SOUTH PACIFIC.
McPHERSON PLAYHOUSE
TUES., MAY 17 — 8 P.M.
Tickets available at the McPherson Playhouse Box Office — Hillside Mall
ALL SEATS RESERVED $3.50
5-5

ESQUIMALT SPORTS CENTRE
ROLLER SKATING TONIGHT
7:30 to 10:00 p.m.
and every WED., FRI., SAT. and SUN.
SUMMER FUN
every Thurs. 7:30 p.m. at the
ROCK DANCE
5-6

What they do after hours is their business!
THEY WERE THE GIRLS OF OUR DREAMS...
the POM POM GIRLS
Warning: some coarse language and occasional nudity. (B.C. Director)
TONIGHT!
fox cinema quadra at hillside 382 3370
plus
The swinging barmaids
They love big tips!
Warning: sex and brutality. (B.C. Director)
When the bar closes the action really begins!
ONE COMPLETE SHOW AT 7:30

MONTY PYTHON'S
JABBERWOCKY
"Hilariously absurd" — SUNDAY EXPRESS
"Fun in its mad way" — EVENING NEWS
"Out-jawing Jaws" — SUNDAY TIMES
"a lot of meaty laughs" — NEW STATESMAN
"A genuine original" — THE GUARDIAN
"Hugely inventive" — EVENING STANDARD
MATURE
ROYAL 805 Broughton 383 9711
FRIDAY — 7:20 & 9:25
SATURDAY — 1:35, 3:25, 5:20, 7:20 & 9:25
Warning: occasional gory scenes —R. W. McDonald, B.C. Director
STARTS TONIGHT!

The lines keep growing, the word keeps spreading. And theatres are running extra shows. The cheers get louder every night. And when the movie is over, audiences feel so good they want to see it again.
You've been waiting a long time for a movie like this. Don't you wait any longer.
The most popular place in town is anywhere they're showing "Islands in the Stream".
George C. Scott "Islands in the Stream"
MIDNIGHT SHOW
Also starring David Hemmings Gilbert Roland and Claire Bloom
Based Upon The Novel By Ernest Hemingway
In Color A Paramount Picture Read the Bantam Paperback
OAK BAY 2194 Oak Bay Avenue 598 2213
NIGHTLY AT — 7:00 & 9:05
MATINEE SATURDAY ONLY — 2:00 P.M.
MATURE
GOLDEN AGE $1.00

1951 BRANDO IN "STREETCAR"
1955 DEAN IN "REBEL"
1967 HOFFMAN IN "GRADUATE"
1969 NICHOLSON IN "EASY RIDER"
1972 PACINO IN "GODFATHER"
1977 STALLONE IN "ROCKY"
CAPITOL 805 Yates 384 6811
FRIDAY — 7:00 & 9:05
SATURDAY — 1:00, 2:55, 4:55, 7:00 & 9:05
MATURE

FAMOUS PLAYERS THEATRES

When A Simple Garage Mechanic Suddenly Inherits A Billion Dollars, He Gets More Action, Excitement, Romance And Riotous Adventure Than Money Can Buy!
MR. BILLION
(Where The Nice Guys Finish First For A Change)
TWENTIETH CENTURY-FOX PRESENTS
TERENCE HILL · VALERIE PERRINE
in "MR. BILLION"
A PANTHEON PICTURE • KAPLAN-FRIEDMAN PRODUCTION
SLIM PICKENS · WILLIAM REDFIELD · CHILL WILLS
and JACKIE GLEASON as Cutler · Executive Producer GABRIEL KATZKA
MATURE
© 1977 Twentieth Century-Fox
STARTS TONIGHT!
(AT TWO THEATRES)
CORONET SHOWTIMES
FRIDAY — 7:20 & 9:20
SATURDAY & SUNDAY AT — 1:45, 3:35, 5:25, 7:20 & 9:20
ADDED DRIVE-IN FEATURE . . .
SEAN CONNERY is the agent who takes on THE TERRORISTS
CORONET 636 Yates 383 6494
TILLICUM DRIVE-IN Burnside at Tillicum 382 7531
GATES 8:30 SHOW 9:00

MORGAN

LIL ABNER

JUDGE PARKER

ARCHIE

RIP KIRBY

BLONDIE

MARY WORTH

HI and LOIS

KERRY DRAKE

MOMMA

M. V. Chesnut's Garden Notes

As I have mentioned earlier in this series on bedding plants, the big problem is to find species which will start blooming fairly soon after the plants are set out, yet will continue to bloom all summer long, with a non-stop performance right into the fall.

Almost any of the annual flowers can be counted on to make a good splash of color in our front beds and planters for a period of a few weeks, but kinds which will remain colorful all season long are few and far between. These are the kinds we must seek out for our summer display.

One of the best and certainly the most versatile of the bedding plants is the petunia, and particularly the race known as the hybrid multifloras.

These have all the virtues we are looking for in a bedding plant — neat, compact, non-sprawling plants that need no staking; they come into bloom early and they never stop flowering all summer long.

Petunias — originally from South America — have another virtue too: they come in a very wide choice of colors and shades, and this isn't all that common in bedding plants.

The equally tireless salvia plants are commonly available only in scarlet, and the long-blooming marigolds in yellow and orange shades, but with petunias you can work out just about any color scheme that takes your fancy.

My first experience with petunias as bedding plants was over 50 years ago when I bought a flat of five dozen plants in a variety called Rosy Morn, fairly new at that time, to furnish a long bed across the front of our house.

I was bitterly disappointed at first, when the first flowers opened, for while they were a good deep pink shade, the flower itself was on the small side and quite plain, nothing like the big frilly petunias I had seen elsewhere.

As I pointed out earlier in this series, though, the beauty and form of the individual flower isn't very important in bedding schemes — it is the overall effect that counts, and my five dozen Rosy Morn petunia plants certainly outdid themselves in this respect.

The plants covered themselves with their smallish blooms, borne so prolifically that you could hardly see any of the leaves at all for the mass of flowers. That bed was a ribbon of shimmering pink all summer long and well on into the autumn.

Since Rosy Morn made its debut, the plant breeders have developed an ever-increasing number of low-growing, compact petunias in almost every color of the rainbow, many of them hybrids, with much bigger and more frilly flowers.

We even have yellow petunias nowadays — unheard of when I was a boy — while my old friend Rosy Morn has long since disappeared from the seed catalogues, superseded by grander varieties.

The dwarf bedding petunias can get along with remarkably little care. They don't need much more than a smidgen of water and no fertilizer at all in reasonably fertile soil. In fact, they seem to bloom even more profusely when they are not fed; overfeeding invariably produces more leaves and fewer flowers.

They can get along, at a pinch, without the removal of the faded flowers — this deadheading is a must with most flowers — although the beds do look neater and brighter when this chore is attended to regularly, about once a week.

Incidentally, dead-heading the petunias is a particularly unpleasant task, for your fingers get all gummed up with a sticky, dirty deposit exuded from the stems, as with their cousins, the tobacco plants.

Soap and water doesn't do much good, but as with the stubborn green stains that come from handling tomato plants, a touch of lemon juice will clean the hands.

There are many other kinds of petunias besides the types I have mentioned, and some of the large-flowered and fancier varieties will be discussed in my next column.

Art Buchwald

WASHINGTON — The real problem of hospital prices, the experts tell us, is not the patients but the empty beds. A hospital can keep down costs if it is absolutely full. But it starts to lose money if it doesn't have enough sick people to care for.

A recent news item said that Sunrise Hospital and Medical Centre in Las Vegas is trying to solve the problem through a lottery. Sunrise seemed to be doing good business during the week, but it was suffering from a lack of patients on weekends. So the Las Vegas hospital came up with a unique plan.

If you check in on Friday or Saturday your name goes in a hat for a lottery. Every Monday morning, a certified public accountant draws a name from the hat and the winner is given the choice of five different Mediterranean cruises worth $4,000. The winner has a year to claim the prize, and if for some reason he or she never leaves the hospital the prize goes to the patient's estate. I did not make this up.

The director of the hospital said the lottery has been an overwhelming success and weekend admissions are up by 40 per cent.

While this is an innovative idea there are others that we can think of which would cut hospital costs and fill the empty rooms that are costing all of us so much money.

One idea would be for a hospital to hook up a hotline with all the doctors that are accredited to the hospital. Each doctor would have a quota to fill as to how many patients he must supply to the hospital. As soon as a bed became empty the doctor would be notified that a hospital patient was needed, and we would be obligated to find someone for the bed whether he needed it or not.

Suppose, for example, a patient came in with an ingrown toe nail. As the doctor was treating it the hotline would ring and the administrator on the other end would say, "We need an in-patient for room 211."

"Is it a private or semiprivate room?" The doctor would ask.

"Semiprivate, but Dr. Combs is sending over a patient with a tennis elbow so we just need one person."

"I've got a live one in my office now I can give you."

"Hurry," the administrator says, "We're losing money every minute."

The doctor goes back to the patient. "I don't know how to tell you this, but I don't like the look of this ingrown toe nail. I could take it out, of course, but you might lose your toe."

"What's the alternative?"

"I'd like to put you in Our Lady of Deficits Hospital for observation. I think that with adequate hospital care and a nurse around the clock, we could observe which direction the nail is growing and possibly save the foot.'

"How long will I be in the hospital?" the patient asks.

The doctor calls back the administrator. "How long do you need him?"

"I'll take him for a week," the administrator says. "Dr. Friedkin owes us three patients and he's promised us a pregnancy whether the rabbit tests is positive or negative."

The doctor goes back to the patient., "I'd like to keep you in the hospital for a week to avoid liver damage."

Of course, the quota system is not the only alternative to keeping hospitals full. Taking a leaf from Holiday Inns, the hospital could offer rooms for patients and put in cots for their children at no extra charge.

They could also offer second honeymoon weekends for couples wanting to get away for a few days with free X-rays and Epsom Salt baths thrown in.

The main reason there are so many empty hospital beds has not been mentioned by anybody; and that is the poor quality of the food. After a meal or two in an average hospital most patients want to get dressed and leave.

There is a solution for this. Most independent surveys show there is 50 per cent more surgery done in this country than is necessary — mainly because we have 50 per cent more surgeons.

To cut down on surgery and also improve the quality of hospital food, HEW should provide retraining programs for surgeons and teach them how to cook.

Hopefully, these surgeon-chefs, once they learned their trade, could make hospital cuisine the best in the land, and patients would extend their stays in their rooms as long as their Blue Cross would let them.

Sydney Harris

One of the truest things St. Paul ever said is that "Perfect love casteth out fear." By the same token, of course, fear casteth out love. When we are fearful, little room is left over for the affection that comes only from a sense of security.

What is wrong with fear is not merely that it casts out love, but that it engenders violence and cruelty. All cruelty is a form of weakness, not of strength, and it is basically fear that makes us feel weak. These are psychological truisms by now, but I wonder if enough parents understand the effect that fear has in shaping their children's attitudes and actions.

For instance, in a recent study of more than 2,000 children from 7 to 11, the Foundation for Child Development learned that while most of the nation's younger children seem happy with their families, about two-thirds are fearful that either somebody bad might get into their houses or that they might get hurt when they go outside.

This national probability sample, representing a cross-section of nearly 18 million youngsters, indicated that the fear of violence was the most disturbing element disclosed in the survey. Interestingly enough, children who watch television most heavily — from four hours a day upward — were twice as likely to describe themselves as scared often.

Of course, we want our children to develop a healthy fear for some things that are realistic dangers — fire and highway crossings and strangers who may accost them. We don't want them to have unrealistic fears of hobgoblins and tigers in the shadows and monster-men lurking on top of buildings.

The pervasive fear of violence today is, unfortunately, more realistic than not, even though its prevalence may be exaggerated by the more lurid depictions in the media. Crimes against the person have risen dramatically in the last decade, in every town and city,and country as well.

What bothers me as much as the violence is its concomitant casting out of love and casting in of fear — so that we are turning out a generation of people who feel weak and insecure, and therefore must arm themselves for the worst. It is those extremes who feel most vulnerable—in the slums and in privileged areas — who buy the guns and take the karate lessons.

This is a self-perpetuating condition. The more violence the more fear, the more fear the more arming, and the more arming the more harming. If anyone you meet might have a gun, you tend to want one too; if trust is replaced by suspicion, then we become quick on the trigger. If we all feel weak in the presence of an unknown menace, we become menaces ourselves. This is what our children really fear, without knowing it. Not what is outside, in the streets, but what is inside, in our heads.

James Bacon's Hollywood

HOLLYWOOD — When U.S. stars work Australia they don't find captive audiences. They become captive performers.

Latest to be put under house arrest was rock star **Alice Cooper** who was involved in a contract dispute with a local promoter.

"I'm not talking to anyone or making a move until I receive advice from my lawyer, **Frank Sinatra.**" said Cooper.

Frank, of course, got in a beef with women journalists in Australia and also got his room service shut off.

Frank says: "I have many good friends in the press who, unfortunately, have thus far refused to identify themselves and go public."

★ ★ ★

Spoony Singh of the Hollywood Wax Museum did a housecleaning the other day and out went the dummies of **Francis X. Bushman, Nita Naldi, Theda Bara** (who can ever forget her in A Fool There Was?) and even **Clara Bow.**

"We're getting a younger crowd these days," said Spoony, "and the kids just don't know who those stars of the past were."

Spoony said young rock stars are replacing them and he doesn't know who they are.

★ ★ ★

Actor **George Di Cenzo** celebrated his 36th birthday by doing a nude scene in bed with **Jeannie Bell** for The Choirboys, based on **Joe Wambaugh's** best seller.

Jeannie is the gorgeous, young black girl who was once **Richard Burton's** mistress between marriages to **Elizabeth Taylor.**

George said it beats hell out of a birthday cake and ice cream.

★ ★ ★

Gene Wilder called up actor **David Huddleston** and asked him to do a cameo in The World's Greatest Lover.

"We used to call that a day's work, Gene," said David, who took the job on one billing condition.

David's son Michael has a big part in the movie. The billing will read — Co-starring **Michael Huddleston** and his father David."

386-2121
Monday through Friday 8 a.m. to 6 p.m.
Saturday 8 a.m. to 5:30 p.m.

CLASSIFIED ADVERTISING

Vancouver Island's Largest Shopping Centre in Print

386-2121
Monday through Friday 8 a.m. to 6 p.m.
Saturday 8 a.m. to 5:30 p.m.

1 BIRTHS

GRIEVE — John and Lana wish to announce the birth of their son, John William Grieve Jr. born April 28th, 1977. Resthaven Hospital. 8 lbs. 6 ozs. Many thanks to Dr. Doerfler and maternity staff.

IZZARD — BORN TO RONNIE and Terry, a boy, Sierra Sean, 6 lbs. 13 ozs., on April 28, 1977. Thanks to Drs. Skaret and Morrison and staff at Victoria General Hospital.

LOEWEN — Greg and Karen announce the arrival of their son Steven James, born January 29th, weighing 1 lb. 5 oz. now home and weighing 4 lbs. 8 ozs. Proud grandparents are Mr. and Mrs. E. Whyte and Mr. and Mrs. J. Loewen of Victoria. Many thanks to Dr. J. Dickson, Dr. J. Heffernan and all the great nursery staff at Victoria General Hospital and a special thanks to Dr. C. Chan. (Insured.)

McPHERSON — Dan and Jacqui (nee Marson) are proud to announce the arrival of their son, William John — 11 lbs. 6 ozs., 21½ inch long. Born on April 29, 1977, at Cowichan District Hospital, two more feet for daddy to shoe! First grandchild for Mr. and Mrs. P.A. 'Sandy' McPherson. Third grandchild for Mrs. Edna Marson and Mr. Jack Marson. Many thanks to Dr. M. Ringham and Dr. J. Pawlowski and fine maternity staff.

NOBLE — Born to Doug and Jill (nee Forslund) a son, Darren Douglas, 8 lbs. 1 oz., on May 1, 1977. Thanks to Dr. Ireland, Dr. Grantner and Maternity Staff at Victoria General Hospital.

SMITH — Del and Donna (Anderson) are pleased to announce the birth on May 2, 1977, of their daughter, Kelly Suzanne, 7 lbs. 14 ozs., a sister for Shannon. Thanks to Dr. M. C. Bassett.

WESTWOOD — Born to Drew and Jan, a girl, Carly Deanna, 8lbs. 4 ozs. on April 25, 1977. Thanks to Dr. B. Heal, Dr. Wickert and staff at Jubilee Hospital.

DEATH and FUNERAL ANNOUNCEMENTS DIRECTLY FOLLOWING CLASSIFIED

14 ANNOUNCEMENTS

ST. MICHAEL'S UNIVERSITY school raffle, draw held April 29, 1st prize: Ticket No. 3316; 2. P. Bell; 2nd prize: ticket No. 9194, W. Wouychuk; 3rd prize: ticket No. 1604, J. Gattas; 4th prize: ticket No. 15078, J. MacDonald. A special thanks to all who participated.

EFFECTIVE MAY 9, 1977. THE division of vital statistics will be located on the 6th floor of the Richard Blanshard Building, 1515 Blanshard St., Victoria, B.C.

MORATORIUM, LAND CLAIMS first, want to know more? Watch for information. Remember May 30th. Inter-Church Committee on World Development.

QUADRA RECREATION CENTRE
1600 Quadra at Pandora
386-0723 386-9631
Hall Rentals—Dancing, Meetings

QUADRA RECREATION CENTRE
1600 Quadra at Pandora
386-0723 386-9631
Hall Rentals — Dancing, Meetings

15 COMING EVENTS and MEETINGS

NON-STATUS INDIANS
BINGO
EVERY
Monday
Esquimalt Legion,
Admirals Road
Early Bird 7 p.m.
6 Cards $2.00
Extra Cards 25c
OVER $1000
EXTRA GAME
$200
prize money each week
Free bus leaving Langford across from Westwind, 6:15 p.m. returning after extra game.
FREE BUS
into town after extra game
EVERYONE WELCOME!

ATHLETIC
BINGO
WEDNESDAY
VICTORIA
CURLING CLUB
1952 QUADRA
386-0723

Spectrum Community School
BINGO
MAY 5, 7 P.M.
957 W. BURNSIDE
20 GAMES
10th GAME $100
20th GAME $300
Tickets $2 for 6 cards
Early Bird and
Extra Games

SOUTH VAN ISLE
LIONS BINGO
Fri., May 6, 7:30 p.m.
1600 Government St.
O.A.P. Hall
$1 FOR First Card
25c Card or 6 Cards for $2
Early Bird Bingo, 6:45 p.m.
25c Card or 5 Cards
For $1.

THE VICTORIA CHORAL SOCIety and the Vancouver Island Opera Society present "Opera in Concert", conducted by Bruce More, Saturday, May 14, 8 p.m. in the Fellowship Hall of the First United Church. Tickets $3 and $2 available from Society members and at the door and at the McPherson Box Office.

SHAWNIGAN LAKE SPORTS CAMP
July 24-30 for boys and girls. Coaching in soccer, tennis, canoeing, etc. Write for brochures to 806—1207 Douglas Street, Victoria, or phone evenings 477-8839, 746-5895.

SWAP AND SHOP MEETS every Saturday and Sunday, 10-4:30. 9781 2nd Street, Sidney. Information — 656-3511. Free admission.

VICTORIA S.P.C.A. SPRING BOOK SALE
Mayfair Mall, May 7, 9 to 5 p.m. Information booth. Be kind to Animals Week."

MYSTERY TOURS
Leaves V.I. Coach Lines depot every Sunday at 1:30 p.m. Return 5 p.m. $5.50 includes tea. 385-4411.

ST. LUKE'S CHURCH SPRING Fair, Saturday, May 7 1:30-4:30. Tea 75c, 2:00-4:00.

15 COMING EVENTS and MEETINGS

HALF PRICE SALE, CLOTHING, furniture, miscellaneous. May 9 to 21st, St. Vincent de Paul Store, 840 View Street, 382-3213.

16 CATERING, BANQUETS and RECEPTION ROOMS

TRY US
If your planning a banquet, try us. Our brand new banquet room is the nicest in Victoria. Our rates are low and our service is tops. Give Friendly Flo a call at 384-7151. She will show you our facilities and discuss your needs. We'd like to have your banquet business.
JAMES BAY INN
270 GOVERNMENT

GEORGE'S BAVARIAN BANQUET FACILITIES
1021 Pandora 383-7121
INTERNATIONAL CUISINE
3 DINING ROOMS AVAILABLE
SMALL OR LARGE PARTIES
UP TO 150 SEATING CAPACITY
ENTERTAINMENT
AVAILABLE ON REQUEST

20 LOST and FOUND

LOST: MALE CAT, ORANGE and tan colouring, Quadra and McKenzie area on Union Rd. brown eyes, answers to Rusty, call Brenda or Connie, 384-836 or 385-0347 thank you.

LOST: SILVER PIN, 1920, OF A lady walking a greyhound dog, May 4th afternoon on Fort Street between Blanshard and Quadra. Please return. Of great personal value. Reward. 382-9480, after 6.

WOULD THE OWNER OF A grey cat flecked with orange in vicinity of 2500 block Cavendish, please call Cats' Protection League, 598-5731.

LOST — BY PENSIONER ON Tuesday brown wallet, containing $117, by the bench at Wellburns or between McDonalds and Wellburns. 384-6893.

WALLET LOST BY OLD AGE pensioner at a nursery in Saanich. Would appreciate if finder mailed with return address or phone. 748-8885.

LOST: FEMALE GOLDEN RETriever, answers to the name of "Amber" lost in West road Snawnigan Lake area. 362-3922.

LOST — LARGE BLACK CASE containing Jewelry samples, $50 reward, phone collect to Vancouver, 594-6020 or 594-3322.

LOST: EAST SOOKE RD. ST. Bernard named Cleo and small yellow Lab-Collie named Tammy. 642-3597.

LOST: PURE BLACK CAT, slight cross eyed, answers to Toby. Lost in Shelbourne-Cedar Hill area. Phone 477-9959.

LOST: LADIES' SILVER SEIKO watch, approx. April 15. Small mesh wrist band. Reward. 382-2796.

LOST, APRIL 30TH, CHINA Beach, black and white cat, answers to "Luke." 384-7692.

LOST: DIAMOND SOLITARE ring, Fairfield area. Reward. 598-8178.

LOST: WHITE FEMALE BUNNY, child's pet, Sue Mar Place Area, Colwood, 478-9328 after 6:00.

21 HELP WANTED GENERAL

ADVERTISEMENTS IN THIS CLASSIFICATION MUST COMPLY WITH THE BRITISH COLUMBIA HUMAN RIGHTS ACT

UNIVERSITY OF VICTORIA
Accounting Office
requires
DATA CONVERSION OPERATOR II
Immediately

Qualifications: High school graduation and one or more years of data conversion experience with the ability to operate at a minimum of 10,000 character per hour, alpha and numeric; with a high degree of accuracy. Ability to follow oral and written instructions accurately, to keypunch and verify handwritten alpha-numeric data on IBM 129 machine. Ability to work harmoniously with others and under pressure of deadlines.

Duties: To keypunch and verify accounting date from hand completed forms and coding sheets. To perform various clerical routines when keypunch workload permits.

Salary Range: $825 to $927 per month (under negotiation for April, 1977).

Apply in person to Personnel Services, University of Victoria, "L" Building, not later than May 11, 1977.

GOLD RIVER PULP MILL
REQUIRES
INDUSTRIAL MAINTENANCE PAINTERS

Applications are invited from industrial maintenance painters with some masonry experience to fill current vacancies at our pulp mill located at Gold River.

Hourly rate of pay is $9.29½. Full range of fringe benefits, generous relocation assistance to successful applicants.

Gold River is located amidst some of Vancouver Island's most spectacular scenery offering fine recreational facilities. The area is noted for its excellent hunting and fishing. The town is easily accessible by modern highway from major Vancouver Island points, including Campbell River (some 56 miles away). Quality living amenities including schooling up to university entrance.

See enquiries and resume of work history and qualifications (include telephone number) to:

Employment Officer,
Tahsis Company Ltd.,
1280 West Pender Street,
Vancouver, B.C.
V6E 2S8.

Commissionaires
WANTER
The Canadian Corps of Commissionaires, Victoria and Vancouver Island is accepting applications for enrollment. Initially part-time leading to full time employment. Rates of pay $4.50 per hour.
PREREQUISITES
Applicants must have served in wartime with the Armed Forces of Canada or its allies OR in peacetime OR in the RCMP. Applicants must produce Discharge Certificate and be physically fit. The principle duty is that of a uniformed security guard. A smart appearance and courteous dignified manner are desireable qualities.
APPLY TO
CANADIAN CORPS OF COMMISSIONAIRES
VICTORIA AND VANCOUVER ISLAND
1947 COOK ST. VICTORIA
386-2931

REGISTERED NURSES
Required immediately for a modern, fully accredited 227-bed general hospital located 30 miles south of Vancouver. Positions available in medical, surgical and obstetrical units. Apply to:
Director Pedsonnel Services,
Peace Arch District Hospital,
15521 Russell Avenue,
White Rock, British Columbia.

I FOUND IT, SO CAN YOU. SELL CHANDELLE. 479-2194.

21 HELP WANTED GENERAL

NEW RESTAURANT
In Central Saanich
Staff Needed
Head cook and cook, experienced deli, personnel, waitresses-waiters, dishwashers. Reply in writing by May 5th to Buccaneer Restaurant, Box 396, Brentwood Bay.

EXPERIENCED RESIDENT caretakers, required for brand new building, for June 1st, 40 suite apt block, in city. Please supply previous record of employment and references. Experienced couple need only apply, to Victoria Press Box 836.

THE SAANICH FIGURE SKATing Club requires professionals for the '77-'78 season. Junior to senior figure free style and dance, for full time and free lance position. Reply to Saanich Figure Skating Club, c-o Neil Rawlins, 2090 Carnarvon St., Victoria.

THIRTY — SALESPERSON REQUIRED. $1,000 per month or better on commission basis. Previous experience in furniture or appliance sales would be an asset. Applicants should apply in writing stating previous work experience with recent photo if possible to Victoria Press, Box 44, c-o this newspaper.

STRING INSTRUMENT SHOP requires full time, permanent person for sale, stock care, and ordering, and some bookkeeping. Competent guitar player with a background in folk music preferred. Apply in own handwriting to Victoria Press, Box 41.

KENTUCKY FRIED CHICKEN Two counter wrappers required, must be neat and clean in appearance, able to work shift work and weekends. Apply in person to Annie's Fine Foods, 3140 Douglas Street.

WANTED: A FEW STUDENTS for summer employment to start immediately. Must be personable and willing to work. Apply Saturday, May 7th, between 6 and 8 p.m., Beacon Drive-In, 126 Douglas. NO PHONE CALLS PLEASE!

LIVE-IN HOMEMAKERS
Opportunities for semi-retired ladies to help their local communities. Your experience needed in HEALTH CARE SERVICES UP-JOHN LIMITED. Call us to 388-6639, Monday-Friday, 9-4:30.

MATURE WAITRESS OR waiter for permanent daytime shift in restaurant, must have references, previous experience, preferably in cash and bar, only interested persons need apply, 1577 Hillside, Monday to Thursday, 3-5 p.m.

WANTED: RELIABLE GENERAL purpose person with strong mechanical background, for permanent employ, private yacht. Recently retired service person would be considered. Respond Box 2362, Sidney, giving references, remuneration expected and availability.

VOLUNTEER WORK, CAN GIVE you a new interest, and real involvement, would you like to try an administrative job? No pay, but short hours and satisfaction, call the Volunteer Bureau, 386-2269, or drop in and find out more about volunteer work.

STUDENTS
8 weeks training for students, ages 17 to 35, with the Naval Reserve Summer Student Training Programme. Successful applicants guaranteed 55 days pay commencing 4 July, 1977. For further details contact HMCS Malahat at 388-2241.

SHARE YOURSELF
Citizen Advocacy is looking for volunteers to spend a evening or afternoon per week with a physically or mentally handicapped person. Call 385-7121.

EXPERIENCED RESIDENT caretakers required immediately for new 21 suite apartment building. Prefer semi-retired or retired. One person must not have other employment. Victoria Press, Box 78.

ATTENTION
Fashion 220 requires four consultants immediately. Our cosmetic line allows us to make a comfortable living (low blood pressure) essential. Call 382-6276.

BRAND'S
Now have an opening for experienced cooks, waiter, waitresses, kitchen helpers. Please apply in person only 9-11 a.m. 1009 Government St.

FULL OR PART-TIME COUPLES and individuals for business of your own. Local Amway distributors assist you for splendid opportunity. Phone for appointment, 384-5605.

REQUIRED: CONSCIENTIOUS manager-caretaker for new 51-suite block. No pets or children. Phone 479-5688 between 10 a.m. and 6 p.m. for interview.

CLERK REQUIRED FOR Retail, wholesale paint store, office experience helpful, mail resume to R. J. Parkinson No. 402-1005 McKenzie, Victoria.

ASSISTANT MANAGERS
Mature reliable couple required for downtown Motel-Apartment complex. To live in. Position available June 1st. 386-8135, 9-4 p.m.

RELIABLE BABYSITTER REquired for seven-month-old boy starting July 1. Days. My home. University Heights, 477-0947 after 6 p.m.

LOCAL FIRM REQUIRES PART time sales clerk position. Possible full time available. Please enquire in own handwriting, with previous resume to Victoria Press, Box 70.

LADY TO HELP WITH HOUSEwork, 4-6 hours per week. Phone 478-2684, between 9:00-11:00 a.m. or 7:00-9:00 p.m.

MANAGER-CARETAKER FOR Up-Island apartment. Good opportunity for right couple. Reply Victoria Press Box 63.

CASHIER-HOSTESS FOR NIGHT shift only. Mature person preferred. Peacock Restaurant. Apply after 4:30 in person.

URGENTLY REQUIRED LIVE-IN housekeeper for motherless home, salary negotiable. Call collect after 5 p.m. Beaver Cove, 928-3148.

QUALIFIED HAIRDRESSER needed for Lorraine's Beauty Salon in Oak Bay. 598-2922 or 592-7908 evenings.

EXPERIENCED COOK REquired full-time in established Victoria restaurant. Victoria Press Box 80.

BABYSITTER WANTED, JUNE 1st, for 10 month old boy, weekdays 9-5. James Bay or Fairfield area. 479-7005.

EXPERIENCED FRY COOK AND experienced salad person. Strathcona Hotel, 919 Douglas. Apply in person in the AM.

WANTED LADY LIVING IN Gorge area to cook plain evening meal for family of 3. 382-0319.

WILL MIND CHILDREN, EXPErienced. Fenced yard. Good references. Flexibl ehours 595-5876.

COMPETENTLY DONE ODD jobs by University student. Rob. 385-2691 after 5.

OCCASIONAL DAYTIME BABYsitter. Burnside-Helmcken area. Your home preferred. 479-5924.

DAY CARE, FOR TWO SCHOOL aged boys, June 1, Lakehill School area, after 5 p.m. 479-5787.

GIRL OR WOMAN WANTED FOR daily housework in rest home. Live in. 598-6094.

LIVE-IN CARETAKER REquired for small apartment block, references required. 477-0011.

EXPERIENCED RESIDENT caretaker couple, good handyman, 44 suite, 592-7578, 479-9813.

BRISTOL TOWN REQUIRES EXperienced hair stylist for downtown store. 595-2232 or 386-7282.

21 HELP WANTED GENERAL

RESIDENT ASSISTANT MANAGERS
Hard working, ambitious couple with apartment experience as assistant managers for large modern apartment building with swimming pool. Duties mainly cleaning and replacing managers two days per week. Please state experience and give references, Victoria Press, Box 67. Diamond Developments.

WANTED: FRONT END RENTAL clerk. If you think you can answer the telephone pleasantly on 5 lines, while satisfying customers lined up 3 deep who, after waiting 20 minutes, are informed the equipment is out of stock and maintain your composure consistently you're hired. If you had this experience and know how to prevent it you're hired. We require an experienced responsible family person who enjoys people and a challenge, must be clean cut and of even disposition and willing to give your best effort. All replies confidential, apply Victoria Press, Box 54.

STUDENTS
Wanted to sell Victoria Times in downtown Victoria, 6 days per week. Profits from $12.00 to $20.00 per week plus cash and other prizes on a competitive basis. Phone 382-3131 local 297 between 3.00 p.m. and 6:00 Mon to Sat. or come in to our downtown office at 1218 Broad (rear).

AGE IS NO BARRIER FOR OUR job. We can train you to earn more money than you can believe on a full or part-time basis! Electrolux (Canada) Ltd. needs sales and service representatives throughout the lower end of the island. Call now to join a Canadian company that has been expanding for over 50 years in Canada. 478-9566.

EXPERIENCED BUILDING MANAGERS
Husband and wife team required for 34-suite Apt. Block in Duncan. Please supply previous record of employment. Send to Mrs. Brown, J. H. WHITTOME & CO. LIMITED, 68 Station Street, Duncan, B.C. V9L 1M5.

IMMEDIATE FULL-TIME EMployment for Mens Wear tailor in Duncan. Must have store experience in fine clothing, alterations and ability of managing shop. Please apply in own handwriting giving personal details and salary required. Victoria Press, Box 77.

EXPERIENCED PERSON REquired in personal lines for an insurance department, operated by a client in downtown office. Salary commensurate with experience. Apply to Groen, Horwood, Munro and Company, Chartered Accountants, P.O. Box 1083, Victoria, B.C., V8W 2Z9.

OPTICAL LABORATORY, REquires person to learn lens grinding technique, must enjoy working with machinery, work with minimal supervision, and be interested in self improvement, please send personal information to Victoria Press Box 55.

WANTED SITTER FOR SEVEN and five year old, starting May 24, four days a week and odd Saturdays, preferably near Vic West School, someone in co-op housing, Rochdale Place, phone after 6, 384-8597.

MANAGER TRAINEE REquired for tourist oriented gift store chain. Must be a self starter with lots of ambition. Salary commensurate with experience. Apply 605 Courtney Street, Monday through Friday.

DOUBLE YOUR FAMILY INCOME
with all new, all Canadian fashions by CHANDELLE. Phone for interview. 479-2194.

EXPERIENCED CARETAKER REquired immediately for 55 suite luxury condominium, downtown location. Duties to include maintenance of building and common facilities. Please send resume to Victoria Press, Box 49.

LADDER WORK
Arouga homes on roofs, etc. Good physical condition. Driver's licence required. Handy with tools. State salary required. Mature personnel. Please reply Victoria Press, Box 812.

MATURE ENERGETIC SERVICE station attendant, well groomed, neat appearance and pleasant personality is of prime importance. B. Madsen Motors Ltd. 2691 Sooke Rd., in Glen Lake

REQUIRE FULL QUALIFIED Chef cook to look after banquet and fully licensed restaurant. $600 to $1000 monthly. Apply in person at Stardust, 860 Yates, from 1 to 4 p.m.

LIVE-IN CARETAKER REquired, approx. 2 hours per day, 5 days a week, preferred capabilities. General cleaning, carpentry and paint. Please reply to Victoria Press, Box 45.

RETIRED OR SEMI-RETIRED couple, as live-in assistant caretaker to owner-manager for 21-suite apartment. Victoria Press Box 45.

ASSISTANT MANAGER COUPLE for downtown motel apartment. Live-in, no children or pets. Starts immediately. For interview, phone 386-8135 days.

WANTED: EXPERIENCED warehouse person for wholesale plumbing and heating industry. Please submit resume to Victoria Press Box 56.

BABYSITTER WANTED STARTing September for 7-year-old boy from 3:30 to 5:30 p.m. Marigold School area. 598-8169 after 6 p.m.

MIDDLE AGED EXPERIENCED hair dresser wanted, at Chatelaine Beauty Salon, 386-0123 or after 6 p.m., 477-9286.

RELIABLE BABYSITTER NEEDed, end of May, preferably with child, O'Connell—Glanford for girl 1½. Please call 386-3734.

SCISSORS
Required, model for haircutting no charge, longer hair preferred. 288-6477.

SMALL PRINT SHOP REQUIRES experienced A. B. Dick Press Operator. Reply Victoria Press, Box 73.

LIGHT CARETAKING IN EXchange for reasonable rental in one-bedroom waterfront home, over 50, P.O. Box 474, Sooke.

MANAGER REQUIRED
Resident couple to caretake a 28-suite apartment for May 15th Call 382-9318 between 4-8 p.m.

NIGHT AUDITOR. APPLY IN person, Manager, Executive House Hotel.

RELIABLE PART-TIME SITTER required, Fairfield area, my home. Phone 384-1682.

BABYSITTER WANTED, OCcasional days and evenings, Craigflower area. 384-4304.

FULLY QUALIFIED COCKTAIL waitresses. Apply in person, Stardust, 860 Yates, 1 to 4.

MATURE LIVE-IN COMPANION housekeeper for older lady, 592-1878.

EXPERIENCE DENTAL ASSIStant, part-time work. Victoria Press Box 60.

MARRIED COUPLE TO RUN city motel, no children. Reply Victoria Press Box 61.

WANTED: MATURE RELIABLE babysitter for two-year boy. Foul Bay and Fort area, 598-2789.

2½-YEAR-OLD BOY WANTS playmate and daycare in Swan Lake-Saanich Road area. Doris. 385-0657.

HOUSEKEEPER WANTED, FIVE afternoons a week, apply in writing, Suite 8, 2727 Quadra.

COSMETICS
Take advantage of 91 years of selling experience and make top $$ on your own time. I'll show you how. Call Avon Manager, 384-7345.

LIKE A CHALLENGE
Try part-time management with the Fuller Brush Co. Equal opportunity Co. Good earnings available. Car reqd. Will train. For information write M. Chester, 3677 Hoskins Rd., N. Vancouver, B.C. V7K 2N9.

22 OFFICE HELP

ADVERTISEMENTS IN THIS CLASSIFICATION MUST COMPLY WITH THE BRITISH COLUMBIA HUMAN RIGHTS ACT

SENIOR CLERK
Is required by the B.C. Assessment Authority for its Saanich and the Islands Area Assessment Office located in Victoria. This position involves diversified complex clerical work and calls for the supervision of a number of subordinate clerical staff. Typical duties include: under general supervision, acts as office supervisor and is required to direct, assist and supervise a moderate sized group of subordinates; compiles input information for a computer data base and supervises the use of a date entry device; under general direction plans, prepares and modifies clerical procedures; adjudicates on the validity of title transfers, sales information and subdivisions for entry into the computer data base; reviews, checks and maintains a wide variety of reports, statements, office records and supporting data in conformity with established procedures and regulations; maintains an effective working relationship with the general public; interprets and explains the Acts and Regulations pertaining to the Assessment function to the general public; other related duties as required. Applicants will possess Grade 12 education preferably supplemented by business courses and considerable related experience in supervisory position; considerable knowledge of procedures pertaining to the assesment function is desirable. A lesser qualified applicant may be appointed at a lower level with correspondingly lower salary. Fully competitive salary and fringe benefit package.
Competition No. 77-53.
Closing Date: May 16, 1977.
Application forms may be obtained from the nearest assessment offices located throughout the province. Please direct completed application forms to:
Co-ordinator Personnel,
B.C. Assessment Authority,
1537 Hillside Avenue,
Victoria, B.C. V8T 4Y2.

THE CORPORATION OF THE DISTRICT OF CENTRAL SAANICH
P.O. Box 26
Saanichton, B.C. V0S 1M0

Applications are invited for the position of Clerk-Tyrist-Cashier. Salary range 1976 — $684 to $831 per month. Applicants must be willing to meet the Public and work independently. Applications close May 13, 1977.
G. L. Wheeler
ASSISTANT ADMINISTRATOR

ALMA MATER SOCIETY, STUdent Union, University of Victoria, requires secretary receptionist. Must possess highschool graduation, supplemented by commercial skills in typing, record keeping, and general business practice. Must be able to work under pressure, able to meet and deal effectively with students and work under varying conditions. Apply in writing, to the general manager, Student Union Building, University of Victoria. Successful candidate to start July 4, 1977.

QUALIFIED TYPIST
required for congenial general insurance company office in downtown Victoria. Please reply in writing outlining qualifications and experience to Mr. R. F. Baxter, c-o Canadian Indemnity Co., 916-1175 Douglas Street, Victoria, V8W 2E4.

SECRETARY — GIRL FRIDAY — Full time position for real estate and development company office. Varied duties require knowledge of typing, shorthand, bookkeeping and general office procedures. Please send resume to Farmer Investments & Realty Ltd., 825 Bay Street.

OFFICE SUPERVISOR FOR large Canadian Life Insurance Company. Challenging career for a highly motivated career seeking individual. Excellent salary and benefits. Phone Mrs. Pelan, 385-1484, for appointment.

EXPERIENCED CONVEYANCing secretary required by local law firm to start immediately, salary commensurate with experience. Apply P.O. Box 1327, Victoria.

SECRETARY WANTED FOR ACcountants office. Duties include typing, reception and some bookkeeping. Starting salary $700. Please write to Victoria Press, Box 66.

ACCURATE FULL TIME TYPIST. 60 w.p.m. minimum required, for expanding small firm. Some previous conveyancing experience preferable. Call 479-1617, 12-5 weekdays.

EXPERIENCED CREDIT UNION teller for 9 weeks commencing June 27th, 35-hour week, $4.00 hour. Reply giving age and experience to Victoria Press, Box 30.

LEGAL SECRETARY WITH EXperience in wills and estates required for senior partner. A self-starter, with ability to organize essential. 386-9021.

RECEPTIONIST FOR HOLISTIC Health Centre. Written application to Victoria Press Box 26. Appropriate Candidates will be contacted for interview within 2 weeks.

LEGAL SECRETARY WITH A minimum one year's experience in conveyancing required for student lawyer. Pleasant downtown office, salary negotiable. 386-6754.

INSURANCE AND REAL ESTATE office requires a personal lines clerk, experience preferred but not essential. Send resume to Victoria Press, Box 47.

WANTED: EXPERIENCED teller, for a part time position. Apply in person at the Toronto Dominion Bank, 1900 Richmond Rd.

SECRETARY WITH SOME EXPErience in general legal work required for small office. $800-$850. 386-6754.

BANK REQUIRES EXPERIenced clerk-typist with knowledge of dictaphone. Contact 479-1645, Mrs. Hunt.

CLERK-TYPIST REQUIRED IMmediately. Five years officee xperience. Phone 388-5522.

SECRETARY FOR GENERAL office, shorthand and accurate typing important. 386-2925.

CONVEYANCING SECRETARY required for Colwood Law firm, 478-8371 between 4-5 p.m.

23 SKILLED TRADES

ADVERTISEMENTS IN THIS CLASSIFICATION MUST COMPLY WITH THE BRITISH COLUMBIA HUMAN RIGHTS ACT

MATURE QUALIFIED COLOR TV technician required. Apply in person only between 1 p.m. and 8 p.m. at City Centre TV next to K-Mart in the mall.

EXPERIENCED HAIRDRESSER required, three to four days a week. Cadboro Bay Beauty Salon. Contact Mrs. Kolvig, 477-3098.

SECOND OR THIRD YEAR plumbing apprentice required for non-union shop. Reply Victoria Press Box 59.

23 SKILLED TRADES

British Columbia Forest Products Limited
VICTORIA WOOD PRODUCTS DIVISION
PLYWOOD
REQUIRES
Electrician
Journeyman
Experienced electrician with Industrial Trade Qualification Certificate required for permanent job. Preference given to applicants with Plywood and Industrial electronics experience. Complete welfare plan benefits available. Rate — $9.29½ per hour.
Please direct written applications to:
Industrial Relations Supervisor
B.C. Forest Products Ltd.
P.O. Box 310, 371 Gorge Road
Victoria, B.C. V8W 2N5
Or phone collect:
385-3331, Local 246

WANTED
LICENSED AUTOMATIC
MECHANIC
USED CAR DEALERSHIP REQUIRES: Experienced Mechanic to handle repairs to all makes and models of cars, including engine rebuilding, etc. FULL TIME.
APPLY IN PERSON ONLY
PALM MOTORS LTD.
3342 OAK ST.

WANTED IMMEDIATELY
For large manufacturing firm on Vancouver Island one certified electronic and instrument technician. Good wages and fringe benefits. For appointment, phone Mr. Art Lowe. From Vancouver call direct 681-4546, from Victoria call direct, 383-9622; from any other point in B.C. call 743-5511 collect.

UNISEX
MODERN HAIRSTYLING
needs urgently a hairstylist for hairdressing for very progressive shop in Hillside Mall. 70% commission. Apply in person or phone 595-0633. Require some experience for cutting mens' and ladies' hair.

24 SALES PERSONS and AGENTS

ADVERTISEMENTS IN THIS CLASSIFICATION MUST COMPLY WITH BRITISH COLUMBIA HUMAN RIGHTS ACT

GIFTED?
Salespeople are made, not born. Gifted or not, we can train you to earn up to $15,000 your first year if you are:
—Aggressive
—Ambitious
—Willing to work hard with limited travel
—Healthy
—Sports Minded
—Bondable
If you are selected, you will be guaranteed:
—2 weeks expense paid school
—Unlimited advancement opportunities
International organization needs people to serice and increase established accounts. Call now for personal interview.
Equal Opportunity Company
M-F
DON CLEMENTS
754-6661
Nanaimo

REALTORS
Are You Discouraged?
Is your Real Estate career not developing to your expectations? Do you feel that with a little more attention and some real training programs you could become the successful Realtor you are worthy of becoming?
If this is your situation make a decision to discuss in confidence the professional start you get with Block Bros. Realty Ltd.
SANDY DOUGAL
1800 Blanshard
386-3231
AL LEE
3636 Shelbourne
477-1841
BRUCE COPP
1949 Sooke Rd.
478-5561
BLOCK BROS. REALTY LTD.
WE DON'T PROMISE MIRACLES JUST ONE OF THE BEST CHANCES OF BEING SUCCESSFUL.

REALTORS
WANTING A CHANGE? THEN SERIOUSLY CONSIDER A SALES POSITION WITH BOORMAN'S AT EITHER THEIR
NEW BRANCH OFFICE OPENING SOON AT 2045 CADBORO BAY ROAD (NEAR OAK BAY RECREATION CENTRE).
OR AT THEIR DOWNTOWN OFFICE.
CONTACT
MR. RICHARD MCKENZIE
385-7521
BOORMAN INVESTMENT CO. LTD.
1111 GOVERNMENT STREET

REAL ESTATE
New and experienced salespeople required, full training programme. National TV advertising, in house mortgages, estates, trusts, relocations, referals, we have it all. Call now for a confidential discussion of your future.
Douglas LARRY BROOKS 382-9191
Shelbourne BOB COCHRANE 477-0141
477-0141
Duncan BILL ROGERS 748-8105

CANADA PERMANENT TRUST
SINCE 1855

WANTED: AMBITIOUS SALES people who are looking for a future with a young and growing company. Experience in construction an asset. Only serious applicants need apply. 474-1277.

EXPERIENCED BOAT BROKER required for Sidney area. Experience in power and sail. Please send resume to Victoria Press Box 10.

24 SALES PERSONS and AGENTS

Outstanding Sales and Management Opportunity
One of Canada's largest and most respected Companies in their field is entering an extensive expansion program throughout British Columbia and many other Areas of Canada.
Their Sales Force receives the finest professional training have proven marketing methods and offer an outstanding portfolio of Products that have Canadian wide public acceptance. As a result, many of our Sales Force enjoy high earnings and the public status that this prestige business affords. There are immediate opportunities for a career in Sales and Management in British Columbia.
If you are between the ages of 25 and 60 and are in good health with a positive and aggressive work pattern and you respect and enjoy people you could find a very substantial and wonderful career with us. Your personal finances must be in respectable order and a car is essential. In addition, you must have a clean personal record and have been a resident of Canada for a minimum of 1 year.
This is a career profession and besides offering the opportunity for high earnings and community status our Employees enjoy broad and rewarding benefit programs.
All replies will be treated in the strictest of confidence and you will be personally contacted by a Manager of our firm. Please enclose a detailed resume of yourself and address to: Victoria Press, Box 816.

AD SALES
Expanding community newspaper on Vancouver Island, requires a sales representitive. Previous sales experience a definite asset. Friendly working conditions with a young, aggressive staff. Reply giving personal and work background to Victoria Press, Box 65.

YOUR LIFE
should be interesting, challenging and rewarding. The salespeople at Gardner Realty find life this that. Our "people"-oriented office has the relaxed, co-operative atmosphere yet highly productive with personal assistance from management. The high commission split plus bonus is designed to help you. If your situation requires a change, then call me, Cliff Salmond, sales manager, GARDNER REALTY LTD., 895 Fort Street, 385-7721 or 477-3626.

WE'RE 27 AND STILL GROWING
Castle Properties has a couple more offices available for licensed Salesmen. If you are looking for a change or just better office conditions, better split, better fringe benefits, call FREDDY STARKE at 386-6164 of 479-3866 for a confidential interview.

SALES MANAGEMENT
We provide an industry leading, 2½ year career training programme — A guaranteed salary and high potential professional income. We require an industrious person with a capacity to learn and one who wants a life career in a personally gratifying business. Please call 385-1486, to arrange a personal interview.

SALES MANAGER REQUIRED for private security firm, must be experienced in residential home security and commercial business security, must have ability to supervise and train sales and marketing personnel. Salary negotiable, company car and benefits supplied. Send resume to Victoria Press, Box 48.

WANTED: AMBITIOUS SALES people who are looking for a future with a young and growing company. Experience in construction an asset. Only serious applicants need apply. 474-1277.

EARN A GOOD INCOME WHILE you train for professional career in sales. Call Neil Clark or Mrs. Caton, 386-3570.

AGGRESSIVE PERSON TO SELL new and used mobile homes. Phone Mon. Sun. 642-3227.

25 TEACHERS

ADVERTISEMENTS IN THIS CLASSIFICATION MUST COMPLY WITH THE BRITISH COLUMBIA HUMAN RIGHTS ACT

School District 72
CAMPBELL RIVER
18 schools, 6,000 plus student population.
4 challenging positions will be available for the 1977-78 school year, in a district with a commitment to provide quality education for students with special needs.
1. LEARNING ASSISTANCE COUNSELLOR
Qualifications: appropriate classroom experience and University training in assessment of scholastic aptitude and diagnosis of learning disability, plus demonstrated ability to work with students, teachers, and parents.
Responsibilities: To assist the Supervisor of special services in the assessment, diagnosis, placement and prescriptive planning for students, K-12: To assist in the development of in-service programmes.
2. SPEECH CORRECTIONIST:
Qualifications: Appropriate experience and training. A degree in Speech Pathology.
Responsibilities: To work with present Speech Correctionist to provide identification and assessment of speech and language disorders of school children; to plan and implement treatment programmes; to provide interpretation and resource materials for teachers and parents; to consult with other community agencies.
"Note: This position may be shared with the Puclic Health Unit and may be expanded to include community based programmes involving pre-school children and adults."
Salary: to be negotiated.
3. SECONDARY LEARNING ASSISTANCE TEACHER:
Qualifications: Appropriate classroom experience and training in the area of diagnosis, remediation, enrichment, and programme development with special emphasis on the language arts.
Responsibilities: to develop a programme of learning assistance for a secondary school, grades 8-12, student population 600.
4. SECONDARY COUNSELLOR (8-12)
Qualifications: appropriate experience and training. Advanced training in counselling preferred.
Responsibilities To work with other members of couselling staff to provide individual and group student counselling; To assist in the development and implementation of parent education programmes; to provide consultation to teachers and parents; to provide small group seminars and-or teaching units in the area of guidance.
Please forward applications by May 18, 1977 to:
David E. A. Eidred,
District Superintendent of Schools
School District 72,
"Campbell River",
1415 Island Highway,
Campbell River, B.C.
V9W 2E4.

25 TEACHERS

TRAIL IN DISPUTE
The Board of School Trustees in SD11, Trail, refuse to negotiate with teacher employees.
This district has therefore been placed in dispute.
Potential applicants are advised that Clause 7 of the BCTF Code of Ethics reads as follows: The teacher does not apply for or accept a position arising from an unjust dismissal or unresolved dispute.
Possible applicants for teaching positions in SD11 are strongly advised to contact the B.C. Teacher Federation, No. 105-2235 Burrard Street, Vancouver, B.C., V6J 3H9, for further information.

School District 85
VANCOUVER ISLAND NORTH

36 BUSINESS SERVICES and DIRECTORY

Contractors

CRAMER
Additions, renovations, custom homes, etc. Fast and efficient skilled workmen. Reasonable rates. Free estimates. For no mess or fuss, call us. 477-7511.

RENAISSANCE HOME BUILDERS LTD.
477-3413 — Custom home builders, additions and renovations. Free Estimates.

HOMEBUILDERS
Foundations, framing, siding, carports and sundecks. Excellent workmanship at your prices. Edward W. Askin, 382-6661.

BETTER BUILT CONSTRUCTION, all types, no job too small, special consideration to OAP. 598-7219 or 595-4451.

A. P. FRAMING CONTRACTORS Ltd. Framing crews available immediately. Residential or commercial. 652-4255, 658-5445.

ADDITIONS, RENOVATIONS. Quality workmanship by the "Home Builder Specialists." C. Ricketts Developments. 656-1622

R. J. RESTALL CONSTRUCTION Ltd., framing and general contracting. Quality guaranteed. 478-0430.

CONSCIENTIOUS, DOWN TO earth remodeller, you name it and give Geo a ring. 382-3490.

K. HEYDE CONSTRUCTION LTD. Framing, finishing and siding crews. 479-5640.

FOUNDATION REPAIRS, LEVELING and raising, 20 years experience. 385-0351, 478-8402.

FARMER CONSTRUCTION
Design — Renovations
388-5121

Draperies

HOURIGAN'S
Floor Covering Specialists
NOW SHOWING DRAPERIES
PROMPT IN-HOME SERVICE
715 PANDORA AVE. 386-2401

Dressmaking

DRAPERIES, LADIES, CHILDREN'S dressmaking and alterations, good fittings, reasonable. 477-1018.

Drywall

TOP QUALITY DRYWALL
Boarding, taping and various textures. Satisfaction guaranteed. 474-2045.

EXPERIENCED DRYWALLER, reasonable rates. Phone 474-1646, Randy.

BOARDING, TAPING, TEXTURING, reasonable rates, satisfaction guaranteed, 384-1920, 656-6002.

QUALITY WORKMANSHIP, NO job too small. 598-6872.

Electrical Contractors

NEW HOUSES WIRED, OLDER houses rewired. Service changes, renovations, commercial wiring, electric heating installation. Reasonable rates. Satisfaction guaranteed. Call for an estimate today. SIRWEL ELECTRIC LTD. 595-3876.

C. J. WELLS ELECTRIC LTD. Residential, Commercial and Industrial wiring, all work done by journeyman electrician, at reasonable prices. 479-4585.

OLDER HOMES REWIRED — NO down payment. We finance at bank rates with approved credit. EDDY'S ELECTRIC — 385-7666

FIRESIDE HOLDINGS LTD. Residential, new and rewiring 478-9475

Excavating

EXCAVATING, LAND CLEARING, road building, demolition, sand and gravel equipment rentals, 24-hour service. Radio controlled.
O.K. Trucking Co. Ltd.
Bus. Office, 2840 Nanaimo, 386-3414
Dispatcher, 2720 Turner, 382-6136.

WELCH'S DIESEL BOBCAT AND Trucking. Caterpillar, excavation, backhoe, terracing, rotovating, sewer and drain installation, clean-up and hauling. Reasonable. I care. 658-5501.

BOBCAT SERVICE, — COMMERCIAL and residential, landscaping, basements, back filling, backhoe, and rotovating. Contact Juan De Fuca Lawn Services. 388-9153 (res. 478-9917).

ALL EARTHWORKS, PIPEworks, excavating and trucking. Call Brian, 479-2595.

ANYTIME — EXT. BACKHOE Crawler "450" 4-1 bucket
LOISELLE BROS. 382-4568

ROBERTSON'S EXCAVATING. 450 Case, land clearing, bulldozing and backhoe. 595-8930.

Fencing

FENCING AND GATES — ALL types in wire or wood supplied, installed or repaired. Island Chain Link Fencing Ltd. For free estimates phone 477-0332.

ALL TYPES OF FENCING IN wood or chain length. Quality workmanship guaranteed. Free estimates. 382-0982.

FENCES BUILT OR REPAIRED any style, reasonable rates. 387-2732, 478-1050.

FENCE BUILDING, SMALL barns, sheds, reasonable rates, free estimates. 479-1745.

VAN ISLE CHAIN LINK FENCing. 386-1841.

TRADE Through CLASSIFIED DIAL 386-2121

36 BUSINESS SERVICES and DIRECTORY

Flooring and Sanding

M&M FLOOR
Nights: Al 386-3078—Mike 652-4306
COMPLETE FLOORING CENTRE
Hardwood, Carpets and Linos
532 William St., 384-0343

Furniture Refinishing

UP-ISLAND FURNITURE REfinishing and repair. Stripping, bleaching, staining, oil and lacquer, caning, touch-up and repair. Call 334-3489, Courtenay. Rutledge Refinishing.

Gardening

LANDSCAPING, ROCK WALLS, fish pools, sidewalks, patio driveway, barbecues, fireplace facing, chimney repairing, yards cleanups, hauling. Free estimates. Aheer. 388-9153.

DUTCH LANDSCAPERS. LAWNS, rockeries, planting, redesigning, cleanups, power raking, low maintenance gardens. Government certified spraying, fencing, patios. 384-7653.

ROTOTILLING. SCANDINAVIAN workmanship. Call E. Jacobsen's Garden Maintenance Serving Greater Victoria. 479-6422.

JUAN DE FUCA LAWN SERvices (also landscaping). Experienced and guaranteed. 388-9153 (Res. 478-9917).

RAMSAY'S LOW COST ROTOtilling, 15½ h.p., big or small gardens. Phone 598-6541 for reservations.

HARVEY'S LANDSCAPING, NEW lawns, rotovating, lawn care, power raking, aerating, Fong. 384-8621, 479-7078.

CLEAN-UP AND STEADY garden maintenance. G. Barta, 479-9278.

FRANK RANOGAJEC: DO EXpert job of landscaping, pruning and general gardening. 477-5335.

GREEN SPACE LAWN CARE and rototilling, using professional equipment. Call 652-1263 evenings.

STUDENTS WILL DO LAWNS, maintenance at reasonable rates. Jack Funk, 479-6546.

EDS TRACTOR SERVICE Rotovating, levelling. 479-2204.

Glass and Glazing

WINDOWS
Change wood to aluminum, single to thermo with Ever-brite. 384-1423, 658-8817.

Gutter Cleaning and Repair

Aluminum Gutters
5" continuous in baked enamel. Action Seamless Gutters. 384-5252. "Guaranteed Workmanship"

Handymen

INTERIOR AND EXTERIOR painting, gardening, clearing of brush, lawns mowed, moving, garbage collection, Phone Mike. 383-2480.

NEIGHBORHOOD FIX-IT. 4080 Grange. Household and property repairs, renovations and constructions. Welding, cutting and mechanical work. 479-1260 anytime.

EAGLES AND TOWNES PAINTing. Interior, exterior, residential, commercial. Sign painting. Free estimates. Lee 478-1434 or Terry, 474-1998.

ALL HOME IMPROVEMENTS and repairs. Contract or by the hour. Quality work. Fast Service. 382-0982.

GUTTERS CLEANED, REpaired or replaced. Reasonable rates. 479-8807.

CARPENTER — HANDYMAN will do any work around your house, reasonable rates. 479-8807.

PLUMBING, CARPENTRY, electrical, reasonable rates. Phone 383-1233.

HARDWORKING HANDYMAN looking for odd jobs or repairs of any kind. 384-4711.

Home Improvements

IMPERIAL BUILDING MATERIALS LTD.
The Builders Supply House
KITCHEN CABINETS AND VANITIES
By Longbell and Merit
OUR EXPERTS WOULD BE HAPPY TO HELP YOU PLAN YOUR REQUIREMENTS.
DROP IN AND SEE OUR DISPLAYS!
BUY WHERE THE BUILDER BUYS FOR LESS
2955 DOUGLAS ST.
386-1401
STORE HOURS
Mon. - Fri. 8 - 5. Sat. 8 - 12
Member of Victoria HUDAC

ALCAN BUILDING PRODUCTS
Almetco Div.
SAVE HEATING DOLLARS
Storm Windows — Thermal Glass
Alcan Siding
Days 652-3901 Eves. 652-2761

REMODELLING SPECIALISTS. Room additions, rumpus rooms, sundecks, wood fences, entries. Free estimates. Phone 477-7382 anytime.

COMPLETE HOME RENOVATIONS by qualified workmen, 652-1808, evenings. 479-0078.

FEATURE KITCHEN CENTRE
464-A Burnside Rd. East 385-4821
QUALITY WITH ECONOMY

JOURNEYMAN, CARPENTRY repairs, renovations, quality work. Complete service. 478-9387.

36 BUSINESS SERVICES and DIRECTORY

Janitor Service

CUSTOM JANITORIAL SERvices. Tailored to fit your needs and budget. Find out about our low prices. Free estimates. Victoria Press Box 879.

Landscaping

BARKER LANDSCAPING LTD.
—since 1940—
Lawn specialists. Expert and considerate garden layout and shrub placement — sketches — ideas. Our expert stonemasons can build you anything in rock or slate — walls, patios, pools or pillars — etc. For a free competitive estimate, call 595-8323. Terms.

SUNSET LANDSCAPING
Before letting anyone start, Get at least 2 estimates.
We do free estimates, new, established homes, commercial. Also Bobcat service.
Call 384-8075, Pager 243.

CHRIS DESIGN LANDSCAPE LTD.
Designing and Redesigning all phases of landscaping and garden maintenance. For free estimate call Chris MacLean 384-4078.

SAANICH LANDSCAPING COMplete stone work, lawns, patios. Complete landscaping. The lowest price. 479-6490.

ROTOVATING AND FRONT END loader work, professionally done at a reasonable price. 652-2881, after 5 p.m. 652-5753.

HARVEY'S LANDSCAPING New lawns, designing, redesigning, all phases. Fong, 384-8621, 479-7078.

STONEWORK AND LANDSCAPing. Phone after 6 p.m., 386-6665.

Lawnmower Service

LAWNMOWER REPAIRS TO ALL makes of rotary mowers. Phone 479-6369 after 5 p.m.

Masonry

FIREPLACE FACING, CHIMNEY repairing, driveway, patio, sidewalks, steps, Guaranteed job. Anytime. Aheer, 388-9153.

STONEHENGE MASONRY ANYthing in stone, free estimates, references. 478-3730.

MY SPECIALTY IS FIREplaces, brick and stone work, 479-5075.

CHIMNEYS BUILT AND REpaired. Fireplaces, brick and block work. Phone 383-7084.

Moving and Storage

BIG OR SMALL, WHY PAY BIG prices for reasonable, reliable experienced movers. Pensioner rates. Estimates. Guaranteed. 382-5625.

ROBERT'S TRANSPORT Household, apartment, office moving. Insured, experienced, reasonable. 658-1055.

FRANK'S DELIVERY Small moves and pickup delivery service. $8.50 an hour, 1 man. $13.50, two men. 382-5275.

MOVING AND DELIVERIES, APpliances, furniture households. Eugene, 383-3528.

MOVING AND HAULING, REasonable rates, free estimates, 479-1745.

Painters and Decorators

ISLAND DECORATORS
Painters Paperhangers
Spray Painters
Plaster Repairs
Convenient Time Payments
383-9059 Eves. 382-1479

INTERIOR AND EXTERIOR painting, free estimates, reasonable rates. Stan Hunt. 595-6510.

BROTHERS PAINTING AND DECORATING
Free appraisals, cost consultant. All types of painting, All types of repairs. Commercial, farm, residential. Lowest rates. Terms. Work guaranteed. 383-8112.

PRO PACIFIC, OUR PRICE AND painting won't cause fainting. Guaranteed high quality, low prices. Let's Negotiate. 658-8975 references.

IF QUALITY AS WELL AS PRICE is important, call Specialty Painting at 595-4424 for a painting estimate. FULLY qualified with solid references.

EAGLES AND TOWNES HANDyman Service, renovations, plumbing, electrical, painting, interior-exterior. Lee 478-1434 or Terry 474-1998.

BMB PAINTING AND ROOFING Free estimates, reasonable rates, paper hanging and drywall repairs. 642-4522.

THE PAINTERS & THE WALLpeople, students, experienced interior, exterior quality painters, free estimates, 656-3190 evenings.

DOWSON PAINTING CONTRACTOR, RESIDENTIAL COMMERCIAL: WORK GUARANTEED. Free estimates. 385-6042.

PAINTING AND DECORATING, reasonable rates, satisfaction guaranteed. Terms. 595-4905. 479-2473.

MASTER PAINTER, INTERIOR and exterior, free estimates. Ray McLean after 6, 592-7948.

EXTERIOR PAINTING, WORK guaranteed, reasonable rates, free estimates. 383-6185.

INTERIOR AND EXTERIOR painting. Gordon Rawnsley, 477-3773.

PAINTING AND DECORATING for special low rate call now 385-0351, 478-8402.

SEMI-RETIRED. QUALITY work, reasonable rates. Albert Roberts. 388-5651.

Paving

VR PAVING CO. LTD.
Parking areas, driveways, patios, patching and approaches with asphalt or cement. Serving Saanich Peninsula and Greater Victoria.
FREE ESTIMATES
386-5611

Plasterers

JIMMY'S PLASTERING AND stucco Plastering, stucco, patching, lathing, paint old stucco. Phone Jim at 478-1118, after 5.

REPAIRS ON STUCCO AND plaster, 30 years experience. 477-1681.

COLEMAN PLASTERING Lath, plaster and stucco. 478-9976

Plumbing and Heating

David's Plumbing
Sewer cleaning, hot water tanks, plumbing repairs, 386-8881.

R. BALES LICENCED PLUMBER will do alterations, renovations, and repairs at low cost. I guarantee my workmanship. 382-1653.

QUALIFIED PLUMBER WILL DO service work and renovations. Call Steve, 383-0009.

RELIABLE PLUMBING AT THE right price. Call Kevin Laurie 477-8831. Licenced.

Roofing and Siding

M & M ROOFING
Shakes and duroid shingles. Reroofing specialists with five years written guarantee. 478-8559.

PARKER JOHNSTON LTD.
1855 BLANSHARD. 382-9181
"Roofing Victoria Since 1935"

ROOFS REPAIRED OR REplaced, reasonable rates. 479-8807.

Tailors

OAK BAY TAILORS
Tailoring, alterations ladies and men Quality leather alterations.
1826 Oak Bay Ave. 598-4131

BRITISH CUSTOM TAILORS
1311 BLANSHARD 383-2632

Tree Service

Greenleaves
TREE PRESERVATION
479-8525 386-1611
for beautiful trees

TREES FELLED, PRUNED OR topped. Reasonable rates. Prompt service. Insured. 642-5045 anytime.

MT. VIEW TREE SERVICE
"Everything in Trees"
Fully insured. 479-3873 (24 hr.)

36 BUSINESS SERVICES and DIRECTORY

Tree Service

THE ARBORISTS
CALL NOW FOR COMPLIMENTARY ESTIMATES OR CONSULTATION FOR YOUR TREES' PROBLEMS AND CARE.
CEDARDALE TREE SERVICE LTD.
385-9931

TREES TOPPED, LIMBED AND felled, selective lot clearing. Insured. Free estimates. Call Ian Houston. 658-8845.

BIG WIND TREE SERVICE Low rates. 388-6115.

Upholstery

SKILLED UPHOLSTERER Quality — very reasonable. 656-4688.

Window Cleaning

HUGHES RESIDENTIAL WINdow cleaning. Free estimates. 2932 Blackwood St. 386-2582.

BILL'S WINDOW CLEANING Service, dependable and reasonable rates, phone 656-1290.

38 TRAVEL

THE TOP BANANA
FLIES EVERY DAY
to RENO and LAS VEGAS
And you're the top banana when your travel agent is WHITTOME'S!!
There's a special air fare when you purchase a minimum two nights accommodation
RENO only $123 RETURN
LAS VEGAS $168 RETURN
Per person — Ask for rates for Hotel — Motel (extra)
WHITTOME'S TRAVEL
1111 Blanshard St., Victoria
388-4271
126 Station St. Duncan
748-8128

HAWAII LIVING — 1 MONTH, $600; 2 months, $900; 3 months, $1200. Includes air fare from Victoria and return. Hotel with a kitchen. Dowtown Waikiki. Travelleyden, 768 Fort. 388-4201.

MAUI, PUAMANA; ONE, TWO and three bedroom, townhouse condominiums. Private beach, tennis, pools, book direct from owner and save. 592-7079, 592-0871, 596-2855.

MAUI, ON THE BEACH, DEluxe two-bedroom furnished condominium, special off-season rates. OK Industries Ltd., 386-3414.

WAIKIKI — ONE BEDROOM condominium, fantastic view of ocean. Call after 3, 592-4659.

WAIKIKI, ONE BEDROOM CONdominium, 388-6474, between 9 and 4, Monday-Friday.

CERTIFIED PILOT WILL FLY you anywhere, any time, for expenses. 383-3845.

FOR RENT — CONDOMINIUM IN Maui. 478-7287 after 3 p.m.

39 PERSONALS

LADY, LATE FIFTIES, SLIM, attractive, interests music, live theatre, outings, etc., wishes to meet refined considerate gentleman, similar age group and interests, financially secure. Victoria Press, Box 75.

ENGLISH LADY, YOUNG 60, ATtractive, educated, travelled, various interests, gardening, etc. would like to meet tall, cultured gentleman with nice home for companionship, same background. Victoria Press, Box 36.

SINCERE GENT, MID 30S, Uplands area, wishes to meet an unattached classy young lady, 25-30, from same area, for travel, movies, tennis, etc. Photo appreciated. Victoria Press, Box 69.

MALE, 36, HAS BEACH BLANket to share with female sun worshipper who would enjoy sea side conversation during sunny hours Victoria Press Box 72.

LONELY WIDOWER, 37, SEEKing female companion up to 30 years, for really worthwhile relationship. Please reply to P.O. Box 4245, Station A, Victoria, B.C.

UNATTACHED ATTRACTIVE young woman seeks sincere man, between 27-35, for companionship. Victoria Press, Box 53.

HONESTLY, PLEASE CELEbrate with ten o'clock coffee the day between the two decades. IVY's.

WHO CARES IF YOU ARE pregnant? Birthright does. Phone 384-1431.

40 BUSINESS PERSONALS

DURACLEAN
Rug and Upholstery Cleaners
592-1323
Eleven years experience, in the top 76 of dealers of thirty countries around the world. Carpet or upholstery cleaning? Call the senior, Duraclean—592-1323.

SALMON FISHING OR CRUISING aboard deluxe 32' cruiser. Victoria or Gulf Island area. Hourly or daily for information contact Pacific Safaris Ltd. 1590 Howroyd Ave. Victoria B.C. V8P3C1, or phone 477-1940.

IF YOU ARE A SINGLE PARENT with low or moderate income and wish to own furnished accommodation phone 386-0130 for more information and free brochure about home ownership program.

HAVE INVENTION. NEED BACKING. VICTORIA PRESS, BOX 35.

FREE REMOVAL FREE
Any unwanted household items or furniture — good cause — (me) 385-8385, 388-6275, pager 732.

DOCUMENTS, MANUSCRIPTS OR what have you expertly typed by legal secretary. Divorce a specialty. Phone 386-9617.

DOCUMENTS, MANUSCRIPTS OR what have you expertly typed by legal secretary. Divorce a specialty. Phone 386-9617.

LONELY? WRITE EMILY QUEST Friendship Bureau. P.O. Box 5220. Victoria.

WHERE ARE YOU AT? PROFESsional Tarot Card readings, $10. 595-4756.

MAKE A FRIEND. ENQUIRE Van-Isle Write-A-Mate Club, Site 33, Box 18, RR 1, Lantzville, B.C.

42 EDUCATION

REGISTRATION, ST. JOSEPHS School, grades 1 to 7, and four and five year old kindergarten, May 2 to May 9, 9 to 12 a.m. 757 West Burnside Road, 479-1232.

MONTESSORI DAYCARE (VEGEtarian) — 5 children in 3HO Ashram 4010 Saanich Rd. 479-5032 for information.

60 FUEL

BIG LOADS — LOWER PRICES
6 or 7 unit loads, fir and hem. Agricultural sawdust, shavings or cedar hog. Fuel 477-5053, 479-7629.
MANDER TRUCKING

SPECIAL — SPECIAL
One big load of mixed wood, $9.95
One big loadd of millwood, $24.95
One load of sawdust, $30
Best Fuel Company 384-5524

63 TIMBER

WANTED TIMBER
FELLED, BUCKED or STANDING
Fir, Cedar or Hemlock
Ideal Sawmill Ltd. 385-0441

WANTED: CEDAR LOGS SUITable for shakes and shingles, 478-2740, 383-2243.

WANTED — 300 CORD ALDER wood standing or felled. Call 598-2185.

WANTED: STANDING AND felled timber. 658-8845.

TIMBER WANTED. STANDING or felled. 388-5336.

65 BUILDING SUPPLIES

MOORE WHITTINGTON LUMBER LTD.
MW 2614 BRIDGE ST.
386-1331
VICTORIA'S ONLY COMPLETE SASH, DOOR AND MILLWORK MANUFACTURING PLANT.
Front doors.
Store doors.
Back doors.
Wood patio doors.
French doors.
Pre-hung units.
Sliding door frames

WOODEN SASH AND WINDOWS MANUFACTURED TO YOUR SIZES.
386-1331

65 BUILDING SUPPLIES

HOME LUMBER & Building Supplies
470 Ardersier Rd.
385-8711

Framing Lumber
STD. & BTR. FIR
Price per 1000 FMB

2x4—6'	$ 80
2x4—7'	$ 95
2x4—92¼ Stud	$215
2x4—8'—20'	$229
2x6—8'—20'	$229
2x8—8'—20'	$215
2x10—8'—20'	$289
2x12—8'—20'	$289

STD. & BTR. HEMLOCK

2x4—6'	$ 69
2x4—7'	$ 89
2x4—92¼ Stud	$189
2x4—14'	$169
2x8—12'	$169
2x8—14'	$169
2x10—8'—20'	$229
2x12—8'—20'	$229

SHIPLAP C-S-U

1x8 Fir	$179
1x8 Hem.	$169
1x10 Hem.	$159
1x6 Hem.	$155

UTILITY GRADE LUMBER

2x4—6'	$ 65
2x4—92¼	$120
2x4—12'	$135
2x10—8"—20'	$135
2x12—8'—20'	$135

STRAPPING
STD. & BTR.
Price per lin. ft.

1x3—S4S	$ .06
1x4—S4S	$ .08
1x6—S4S	$ .10

ECONO SPECIAL

2x4—8'—20'	$65
1x10 Resawn BDS.	$65

FIR PLYWOOD STD. SHEATHING GRADE

4x8—⅝ TG	$9.95
4x8—½	$7.85
4x8—⅜	$5.85
4x8—5-16	$5.25

GYPROC SPECIAL

4x8—⅜"	$2.85
4x8—½"	$3.15

Price per 1000 Sq. Ft.

½" GYPROC	$95
½" FIRESTOP	$108
⅜" FIRESTOP	$123

INSULATION
Price Per 1000 Sq. Ft.

R7x2½" FIBERGLAS	$76
R12x3½" FIBERGLAS	$125
R20x6" FIBERGLAS	$215

ALSO STOCKING
Joint Cement, Filler, Tape, Bead, etc.

STUCCO WIRE

16—16"	$19.50
Tar Paper	$ 5.50

ASPHALT SHINGLE
210 WT. SELF SEAL $21,95

SPECIAL QUANTITY DISCOUNTS ON VOLUME ORDERS

Deliveries made anywhere on Vancouver Island. Before you buy compare our prices. Guaranteed savings, phone:

HOME LUMBER and BUILDING SUPPLY
470 ARDERSIER RD.
385-8711
386-3374

IMPERIAL BUILDING MATERIALS LTD.
The Builders Supply House
Replace your old 30" stove with the new JENN-AIR range now.
SPECIAL OFFER
Free installation up to $100 value. Check JENN-AIR features including BUILT IN VENTILATING SYSTEM.
FAMOUS DUAL USAGE OVEN
(Lets you roast up to 30% faster with 50 degrees less temperature.)
CONVERTIBLE COOKTOP ELEMENTS
BUY WHERE THE BUILDERS BUY FOR LESS
2955 DOUGLAS ST.
386-1401
STORE HOURS
Mon.-Fri., 8-5. Sat., 8-12
Member of Victoria HUDAC

Butler GROUP
Butler Brothers
TIME NOW FOR
Feed - N - Weed, Fertilizers, Seeds, Pesticides, Garden tools and supplies. All in stock at competitive prices.
2046 Keating X Road
652-1121
Open Mon. to Fri.
7:30 a.m. to 5:30 p.m.
Sat. 8:00 a.m. to 5:30 p.m.

SAANICH LUMBER YARDS
3041 Douglas St. 385-2486
Material for 13x20 garage, roofing extra $340.00
Compost Box, 4x6 $ 10.00
Work Bench materials $ 12.00
8x10 Greenhouse
Sabot Dinghy Kit
Pram Dinghy Kit
Garden Shed, 6x7'6"
Chicken Coop, 4x7'6"

A FRAME TYPE
Laminated arches for house and barn. Estate sale. 477-5004, 656-2018.

65 BUILDING SUPPLIES

HARDWOOD, OVER 25 VARIEties, More than 10,000 F.B.M. in stock. Open Saturdays, Norsecraft, 383-4233, 2825 Bridge.

QUALITY 18 IN. CEDAR SHAKES and singles. Buy direct from manufacturer. 478-2740, 383-2243.

70 MUSICAL INSTRUMENTS

The Boom Goes On
25 used organs traded in on new Wurlitzers must be cleared before new stock arrives. Cash in on the savings we offer on these fine organs. Choose from Hammond, Lowrey, Baldwin, Kawai, Electrohome, Phillips, Wurlitzer and other. Now is the time to buy. Come see why.
Scott PIANO & ORGAN
DOWNTOWN 612 FORT
386-2434

ORGAN BUYERS
at $949
Our sale priced organ is the best buy on the market. It has auto chord, auto rhythm, built in teacher aid, a fantastic sound and this organ can by played fully manually as well. Check our warranty (it's 3 years).
383-8711
CASCADE ORGAN & PIANO
WHSE. NO. 2-370 GORGE RD. E.
Behind McDonald's Supply

40% OFF
Clearance of selected strings from major manufacturers
NELSON'S Music Centre
1315 GOV'T. 385-9728

Kawai Keyboards Studios
PRE-OWNED ORGANS
Kawai E100, like new
Estey chord organ
Hammond A3
Hammond Piper
Older Conn, full console with Leslie, cheap
Acetone B400 with Leslie and rythmn
Wurlitzer full console
Acetone A1000 with automatic rythmn, chording and Leslie
Lowrey Starlet with Leslie
PRICED FROM $195
3261 Douglas 386-3912

Kincaid apartment size piano, floor model. $995.
See Reg. Stone at
SOUND OF MUSIC
PIANO AND ORGAN CENTRE
1517 Quadra 383-0239
CLOSED MONDAYS

BERNIE PORTER MUSIC
Downtown — Near the "Bay"
Your "nite-Time" Music Centre
SELECT A NEW GUITAR AT YOUR LEISURE. OPEN 'TIL 9. MON. THRU FRI. DRIVE IN. PARK FREE. MOST EVERYTHING MUSICAL — PROFESSIONAL INSTRUCTION, 725 CALEDONIA, 382-9542.

SPECIAL
Used pianos, reconditioned from $495.
ASK ABOUT our rent to own
Gleeson Music City
HOME of HAMMOND ORGAN and PIANO
714 FORT 386-9632

MINI KORG 2
Synthesizer — Reg. $799
ONE WEEK ONLY $680
HALL-FAIRFIELD
"DOORWAY to YOUR WORLD of MUSIC"
728 Fort St. 385-3307

PAMUS
MUSICAL INSTRUMENTS
"Where Good Music Begins"
1108 Blanshard St. 386-8475

FENDER STRATOCASTER WITH case $490; Roto-sound bass strings in stock.
SOFT SOUNDS
2031 Oak Bay Ave. 598-1524
Closed Mondays

ARP ODESSY SYNTHESIZER, $1,100. Leslie 910 plus 910 preamp, $1,200. Ronisch 7'6" Grand, excellent condition $4,000. 479-6087, 6-8 p.m.

MARSHALL 100 WATT AMPLIFIer plus cabinet with 4 twelve-inch speakers, excellent condition, sacrifice at $600. Phone 383-4677 or 658-5706.

YAMAKI ACOUSTIC GUITAR with case (No. 70509). Bought eight months ago at retail, $250. Excellent condition. Price $175. Phone 592-0446.

300 WATT AMPEG S.V.T. HEAD good condition, $650. Bass cabinet with two 15" Altec's $400. 595-7112 after 5 p.m.

PLAYER PIANO
by Ennis, excellent condition, attractively priced. Gleeson Music City, 714 Fort, 388-9632.

GERHARD HEINTZMAN upright piano and bench. $800. 477-8843, weekdays after 6 p.m. weekends.

TRAYNOR BASS MASTER HEAD, with JBL D130F speaker, $275, 383-1505.

THOMAS ELECTRIC ORGAN, good condition, very reasonable. Phone after 4 595-8674.

Piano Tuning $20
H. WILLIAMS 595-1313

WANTED, MEN'S 120 BASE ITAlian accordion. Reasonable. Call 5-7, 382-9639.

AMPEG V4, 2 ELECTRO-VOICE 15" speakers, $600. 384-3184 after 4 p.m.

APARTMENT SIZED PIANO, EXcellent condition, tone, and reflex, $900 firm. 595-1386.

COTTAGE STYLE ENGLISH piano, very good condition. $400 or near offer. 652-3559.

SELMER TENOR SAX, MARK V, recently overhauled and relacquered, $600. 384-7961 after 6.

COLLECTORS HAGSTROM 8-string bass, half price, amplifier head, 595-5505.

HOUGAARD'S PIANO SERVICE 386-1033

PIANO TUNER — CRAFTSMAN, Norman Duckworth. 595-5251.

BASS QUITAR 477-7329 after 6

SMALL OAK PIANO FOR SALE. $700. Call 595-0806.

UPRIGHT PIANO, VERY GOOD condition, $725, 384-9925.

77 MOTORCYCLES

'74 750 HONDA, 10,000 MILES, expensive lacquer paint job. Very clean. $1900. 477-3679.

YAMAHA 80, $200, HONDA 70 $100, both running condition. 478-5082.

250 ELSINOR HONDA, ASKING $600. Phone after 6, 748-2620.

1972 350 CB HONDA, 5,000 MILES. $650. 478-9994.

77 MOTORCYCLES

New Hondas

PC50 MOPED	$ 399
Z50 MINI	$ 499
CT70 TRAIL	$ 599
XR75 MINI	$ 649
CT90 TRAIL	$ 755
XL100 TRAIL	$ 889
XL125 TRAIL	$1048
XL175 TRAIL	$1149
MR175 TRAIL	$1149
XL250 TRAIL	$1399
XL350 TRAIL	$1574
TL250 TRIALS	$1299
CB200 ROAD	$1099
CB400F ROAD	$1849
CB550K ROAD	$2199
CB550F ROAD	$2299
CB750K ROAD	$2629
CB750F ROAD	$2945
GL1000 ROAD	$3799

New Yamahas

GT80 MINI	$ 599
YZ80 MINI	$ 649
YZ125MX	$1229
DT100 TRAIL	$ 789
DT125 TRAIL	$ 999
DT175 TRAIL	$1149
DT250 TRAIL	$1399
DT400 TRAIL	$1599
XT500 TRAIL	$1799
TY175 TRIALS	$1199
TY250 TRIALS	$1499
IT175 ENDURO	$1299
IT400 ENDURO	$1799
TT500 ENDURO	$1799
RS100 ROAD	$ 599
RD400 ROAD	$1599
XS400 ROAD	$1649
XS500 ROAD	$1999
XS650 ROAD	$2299
XS750 ROAD	$2899

New Triumph
750 BONNEVILLES — $2499

NEW BIKE SPECIALS
76 YAMAHA XS 360, 4 cycle, 6-speed, elec. start, disc brake. Reg. $1549 SALE $1299
YAMAHA RS100 road $599
HONDA CB360T, 1 only $1299
76 HONDA CB750, 1 only $2399
76 YAMAHA XS 360 4 cycle, 6 speed, elect. start, disc brake
$1299
PLUS OVER 40 USED BIKES From 50cc up. ALL AT
MULLINS MARINE SALES LTD.
382-1928 925 Yates St. 382-4515 DI 00365A

HONDA - HARLEY SUZUKI
SPECIAL
HONDA MR50 Minis
While they last
$399
See them all at
COLWOOD HONDA
Div. Mullins Marine
2781 Millstream 478-8831
Left off Highway at Western Speedway. D.L. 0036A

KAWASAKI
SUZUKI — BMW
Repairs — Service to All Makes
FREDERICK MOTORS LTD.
616 Queens 388-0824
D.L. 00834A

CAN AM
QUALIFIER
MX-3
TNT
a few '76 models at excellent prices
VAN ISLE AUTO & CYCLE
2940 Douglas St. 386-8848
DL 01156A

BELSTAFF
Rain gear now in stock at good prices
BROOKLANDS MOTORCYCLES
937 Fort St. 383-5926
DL 1271

DYNO TUNING
Big Bore kits and cams
POWERTOWN MOTORCYCLES
384-1249 DL99169A 614 Grenville

1973 YAMAHA, 750 EXCELLENT condition, $995. View at 2937 Dr. Tolmie, on George Rd., Tues. 6 p.m. — 9 p.m. only.

300 WATT AMPEG S.V.T. HEAD in good condition. $650. Cabinet with two 15" Altec's $400. 595-7112 after 5 p.m.

'73 CB 350 HONDA, GOOD CONDItion, new chain, sprockets, rear tire and battery. Asking $700. 385-6816.

1974 KAWASAKI 900, EXcellent condition, low mileage. Apply at 310—520 Rithet St. (off Menzies).

1972 SUZUKI, 250 STREET AND trail, good shape. $500 firm. 596-2439, 383-9277.

NEW CUSTOM SHORTY PIPES for 1,000 c.c. Sportster, kick start, $100. Phone 382-1840, after 5.

HONDA 360, 1974, 10,000 MILES, with Fairing, $1000. Steven 384-0830.

1972 HONDA 500, FOUR GOOD condition $1000 or best offer. 382-0756, after 5:30.

MOVING, MUST SELL '74 Honda CB200, $950 or offers. 478-6840.

650 ARIEL CLASSIC MACHINE. Good running order, new rings, just $500. 748-3369.

1975 YAMAHA 400 ENDURO, nice shape. Low miles. $1,000. 478-5677.

1972 NORTON COMMANDO 750, good condition; offers? Phone 652-5725.

LOST INTEREST, 1975 250CC Montessa Trials, less than 800 miles, extras. $700. 478-0737.

1974 HONDA CT 90. LOW MILEage — highway. $550 or best offers. 384-7961 after 6.

'72 BMW, IMMACULATE CONDItion, fully equipped for touring 656-2944.

HARLEY DAVIDSON SPORTSTER chopped, good running order. 598-8223 between 5 and 7.

'74 250 TY GOOD CONDITION, low mileage $695 or best offer. 595-0142.

1971 HONDA, SL 350, KONIS hooker, excellent condition. Needs paint. 384-2568.

250 GREAVES MOTOR CROSS, runs good, new parts and good tires. 479-1772 or 388-6843.

SONY PS-1350 BELT DRIVE turntable, almost new, $140. 382-1276 after 5.

1973 TRIUMPH BONNEVILLE 750, immaculate, $1000 or best offer. 478-0967.

50 HONDA MINI TRAIL, NEW tires, good condition, $250. 595-6460.

1970 250 SUZUKI, STREET, $250. 382-3228.

1976 175 ELSINORE HONDA 200 miles, must sell. 592-6524.

68 SUZUKI 500, IMMACULATE shape, low miles, $500, 478-3271.

250 MONTESSA, $250, OR BEST offer. 477-5043.

'76 HONDA 500 TWIN, ONLY 2,600 miles, must sell. $1400. 595-0545.

'71 DUCATI, $800. 479-6094.

450 HONDA, REBUILT. $900. 592-4011.

KEYSTONE MINI BIKE, GOOD condition. 595-0968.

1975 HONDA CR 125, EXcellent condition offers. 383-9021.

'72 KAWASAKI 500, LOW MILEage, $575. 592-0337.

FOR SALE, 125 TL HONDA, EXcellent condition, call 386-0576.

1974 HONDA 360, GOOD CONDItion, $795. 479-8707, 383-8302.

'73 YAM 750, IMMACULATE, some extras. Phone 6-8, 598-2196.

450 HONDA, COMPLETE SHOW bike, chop. 388-7263, between 5-7.

1973 HONDA 70 TRAIL, WEEKdays after 3:00 p.m. 479-8690.

77 MOTORCYCLES

CHECK OUR NEW AND USED stock of BMW's. Good selection of used bikes, all price ranges. H & R Motorcycle Sales, 642-5191.

1975 YAMAHA YZ125

80 BOATS and MARINE

HORWOOD MARINE

GLAS PLY
K & C
Catalina Sailboats
22, 27, 30
823 PANDORA 385-1451

STERNDRIVE SERVICE
Mercruiser Volvo-Penta, OMC, plus Evinrude, Mercury, Johnson outboard service. Victoria's most complete marine service centre.
OPEN 7 DAYS AT THE MARINA
OAK BAY MARINE
SALES and SERVICE
1327 Beach Dr. 598-3393

PERFECT LIVE-A-BOARD
36' displacement hull, 5 berths and in 3 cabins. New galley, radar, auto pilot, sounder, etc. Chrysler Crown engine just overhauled. Strong Seaworthy boat in good condition. $25,000. New Markay, slip 22, E Dock, Canoe Cove Marina.

16' GLASSPAR BOAT AND MAStercraft trailer, 65 9.8 horsepower Mercury motor, convertible top, tach, Speedometer, Rideguide steering, electric starting and winch, misc. equipment $3000. 479-5410.

18' GLEN L GLASS OVER PLYwood, cabin, Bilge pump, 12 volt battery, Bow, stern and inside light, marine heads, downrigger, 20 horsepower Merc. with 2 tanks, moored at Hall's. Offers on $1,000. 478-4006.

14' FIBER GLASS BOAT, canvas top, new down rigger and depth sounder, 3 yr. old 40 h. Merc on tilt trailer. All for $1495, 16 ft. fiber glass and mahogany wide northern canoe. $200. 743-5685.

23' FIBERGLASS SLOOP, 6' head room, sleeps 4, separate head, lots of storage space, complete galley, carpeted, 3 sails, dinghy, 1 year old 9.8 Merc. outboard included. 478-9480.

16' LONE STAR ALUMINUM runabout, 40 h.p. Scott electric engine. Holsclaw Trailer, $1950; 8' fibreglass dinghy with oars, $150; feather lite Seagull engine, $195. 1039 Deal St. 598-6897.

ALUMINUM BOAT TRAILER IN good condition. Rated 1400 lb. capacity $250. Can be seen tat corner of Richmond and Poplar Ave., Saturday 10 a.m. to noon.

26' TOLLYCRAFT, COMMAND bridge, inboard, 480 hours, trim tabs, sounder, dinghy, CB radio, electric fridge, stereo, excellent condition. $24,900. 592-6075.

33' 6.9 TON "A" LICENCE troller, radio phone, C.B. depth sounder. Ready to fish. $27,500 or best offer. Call John, Lasqueti Island. 540-0840.

14' FIBREGLASS RUNABOUT trailer, 50 H.P. Mercury outboard $125, also older 100 H.P. Mercury outboard, best offer. Phone 479-5013.

BUYING A HOUSE MUST SELL. 17' Reinell, 120 Merc I-O, full camper top, plus many extras, E-Z loader trailer, over $800 just spent on engine and stern drive, 656-6152.

16' DOUBLE EAGLE, 65 H.P. and 6 h.p. Evinrudes, depth sounder, and 2 down riggers, 1200 lb. E-Z load trailer, garage kept. low hours. $4,400. 112-743-5031.

12' FIBREGLASS KOLIBRI SAILboat with main mast and jib; including tilt trailer. Almost new, $1,000. 658-8261.

7 H.P. ELDEN, SOLD BY SIMPson-Sears. Excellent mechanical condition. Asking $175 or offer. 383-3958.

ALL BAY MARINA
2238 Harbour Rd.
Sidney, B.C. 656-3167
Open 6 Days — Closed Mondays

RANGER 23
3 sails, flush through head, heater, compass, dinghy, moorage at Westport. $12,500. 478-0126 after 6

14' PLYWOOD BOAT, FRONT steering and controls, 18 h.p. Evinrude, tilt trailer, offers, view at 126 Sims Ave.

WHITE WATER KAYAK
Fibreglass. Excellent condition. Air bags and spray skirt. $250. 382-2943 evenings.

16' COBRA SKI BOAT COMplete with new 150 h.p. Mercury used less than 20 hours and Roadrunner trailer. Best offer. 479-4501.

QUICK SALE. 27' NAVY Whaler, 14' aluminum boat, 3 horsepower Johnson, 4-cylinder Grey Marine engine. 592-6254.

MUST SELL 22' CABIN CRUISER, 6 cylinder inboard, see at 971 Sluggett, Brentwood Bay and make offer.

GRAMPIAN 23, MOTOR, FOUR sails, sniffer, well equipped, $11,250 or best offer. 656-4388 after 6.

BOAT LOADER, NEW CONDItion, complete with winch, $100. 592-0481.

WANTED: POWER BOAT, WILL trade real estate, Bob Barker, 598-1921.

PACIFIC 30, FIBREGLASS cruising sloop. Offers on $14,900. 477-5186.

14' CLINKER, BUILT INBOARD, top condition and trailer. $495 cash. 642-3414.

20' PLANK BOAT AND MOTOR, partly fibreglass, needs work. $225. 478-7855.

TWO-MAN RAFT, PADDLES, pump, $30. 383-0931 after 6 p.m. 652-5572.

ONLY $26,500
30' sailboat, fully equipped, excellent condition, 592-7193.

13' PLYWOOD BOAT FOR SALE. Open to a good offer. After 6 p.m., 598-7791.

O'DAY 27' 1975 MODEL, equipped for cruising. $13,000. 383-1951.

MUST SELL 16½' CLINKER built hull with cabin, 7 h.p. inboard, $400 or best offer. 385-5273.

MUST SELL! 16' GLASS-PLY cabin boat. Trailer. Near new. $1100. Salt Spring 537-2585.

WANTED
Pair of deck mount dinghy davits, 384-5762.

14' RUNABOUT 35 H.P. ELECtric start 1,200 lb. tilt trailer $1500 or offers 479-3479.

FIBREGLASS CANOE, $125. TWO white water kayaks, $95 each. Inflatable kayak, $70. 477-5309.

C+C 25, EXCELLENT CONDItion, spinnaker, 150% main, jib, Outboard. Duncan, 748-9877.

CATALINA 22, 1972, GALLEY, head, 9.5 H.P. outboard, 1977 trailer. Price $7,600. 112—537-5804.

TUG WINCH, SWANN SELF spooling, 1800' line capacity, good condition. $3500. 592-1869.

WANTED — SMALLER BOAT IN trade for luxury 34' fibreglass twin like new. 598-7992.

1976 REINELL 23' COMMAND bridge FWC. 60 hrs. Fully equipped. $16,900. 592-3678.

FOR SALE, 26-FT. FAMILY cruising sloop with moorage. Offers. 598-7157.

ANY REASONABLE OFFER, 25' fibreglass over ply cabin cruiser, gasoline engine. Evenings, 383-8038.

32' DISPLACEMENT CRUISER, excellent condition. Phone 383-2684, mornings.

NORTH SEA, 21' FIBREGLASS, two sails, stove, sink, four berths. 7 h.p. outboard. $4,950. 386-2790.

12' FIBERGLASS OLDER TYPE, completely refinished, with trailer in rough shape. $325. 383-5753.

LEAVING COUNTRY MUST SELL Catalina 27', deluxe, offers. Ken 592-3300.

FOR SALE, USED 1000 LB. Gator Trailer. 478-7991.

27' WHALER SAILBOAT, $1200. Box 975, Sooke.

BOAT TRAILER FOR SALE, 1200-lb. capacity, $100. 479-7427.

12' FIBREGLASS OVER PLYwood, $80 or offers. 383-0374.

17' WOODEN BOAT, 9 H.P. Briggs with clutch. $750. 656-5214.

20' CABIN CRUISER, FULLY equipped. $2500 or offers. 383-3679.

15' CLINKER, NEEDS SOME work, $200 or best offer. 383-9660.

CAL 20, EXCELLENT CONDItion, many extras. 652-1684.

20 FT. F G PLY SLOOP, 3 YEARS old. $1800. 743-5220.

OAK BAY BOAT BROKERAGE
1327 Beach Drive 598-1921

17' CAL GLASS 115 H.P. MERC., $4,000 or closest offer. 479-2187.

80 BOATS and MARINE

BOATLAND
Div. of Duncan Boatland

FISHERMAN'S SPECIALS

14' MIRROCRAFT
Deep Fisherman
—level flotation
—1977 20 hp Mercury
(5 gal. gas tank)
—1977 600 lb. Road Runner
ONLY $2095

SERVICE CENTRE
for Mercury and Mercruiser

In Victoria
Call DOUG at 474-1267
1074 Goldstream Ave.

In Duncan
Call ED at 746-4158
Island Highway

BOSUN'S
Yacht Brokerage
Selected Used Boats
Power and Sail
BOSUN'S MARINA
10775 MacDonald Park Road, Sidney
656-5558 Box 2001

VICTORIA LAWNMOWER & MARINE
834 Johnson 2354 Beacon
383-8338 656-4012
Victoria Sidney

WHY? WHY? WHY?
Why settle for less when you can own the professionals' choice? Recommended by shipwrights, surveyors, see for yourself and test the
SURFER 24
Custom built for the tough conditions of northern Vancouver Island.
Call DICK CHUDLEY at National Boat Sales, White Birch Rd., Sidney, 656-3966.

32' TOLLYCRAFT
large command bridge, dinghy with outboard, twins, furnace, hot water, constavolt, 2 radios, 2 sounders and much more. In extremely good condition.
$38,000
ON DISPLAY
WESTPORT YACHT SALES
Sidney 656-5832

FRONTIERSMAN
Fibreglass Canoes
14' — 15½' — 16'
In Stock at
BOSUN'S LOCKER LTD
580 Johnson St. 386-1308

26' FIBERGLASS CRUISER
COMMAND BRIDGE
350 Chris Craft V drive inboard, 3-way stove, oven, furnace, 7 cu. ft. 110-12V fridge. completely equipped with welded stainless rails teak trim, trim tabs, many other extras. May be seen at 1663 Blair. 478-7520 or 477-2118.

24' FIBREFORM, COMMAND bridge, 188 Merc, trim tabs, sounder, icebox, stove, standup head, sleeps five, offers on $15,500. 658-8761.

27' UNIFLYTE, TWIN Chrysler inboards F.W.C. Vee drives. Only 1200 hrs. Spotless. Top value. $19,900. Victoria Boat Mart, 383-3324, 453 Head St.

30' CABIN CRUISER, BOTAhouse available. Single Chrysler, sleeps 5, fully equipped. Excellent shape. Trades and offer to $19,900. Phone 477-3190, after 6 p.m.

OFFERS ON A 50-FT. OLDER type ocean going yawl, live aboard or cruise the world, excellent condition, a real ship. (112) 748-2841, Cowichan Bay.

21' REINELL CRUISER
165 OMC, I-O. Ready to go! $7295. Contact BOB ALLISON at REG MIDGLEY MOTORS, 385-8756. DL00247A

29' GURNEY
Sloop, 20 h.p. Merc dinghy, fully equipped, ex. condition. $10,500 offers. Ph. 642-4592.

SANGSTERCRAFT, 14½', 50 horse power, electric start, Evinrude, both 1973, Roadrunner trailer, two years old, excellent condition, 592-9822.

17 FT. BRANDLMAYR CABIN, ply and glass, 50 H.P Mercury electric outboard with spare 20 H.P. Mercury plus trailer, $900, must sell. 595-8806.

'74 TROJAN F32 SEDAN, TWIN Chrysler 225, f.w.c. Fully equipped, 2 radios, etc. Less than 150 hrs. Showroom condition. $54,950, 656-4341 or 383-7421.

BOAT—TRAILER—MOTOR
Near new $800. 16' Glas runabout, 7 H.P. outboard, 30 hours. Tilt trailer. 384-2610, 5—855 Kindersley.

14' CENTREBOARD SAILBOAT, fully equipped, nylon sail. Ring Mr. Keeler or Mr. Curtis at 385-5756, weekdays 8:30 to 4:30.

1975 BAYLINER, 24'6" SARAtoga express, 225 IO, 50 Hours, TT, DS, first $12,575, Vancouver 926-9130.

17' FIBERGLASS TRI-HULL, 75 HP Johnson, 12HP aux. CB, heater, many extras must sell immediately best offer on $2500. 478-3140.

'74, 16' K & C THERMOGLASS, full canvas top, 50 horsepower Johnson, EZ load trailer, $3,300 or nearest offer. 474-1797.

14 1975 9.9 H.P. EVINRUDES, 3 1975 20 h.p. Evinrudes as low as $475, some with 90-day guarantee. 598-3366, 478-1771.

VOLVO, 200A, OUTDRIVE, equipped with buick V-6 FWC, complete with extra parts, 383-2471.

1975 BAYFIELD 25 FT. SAILING sloop, inboard engine, excellent cruising boat, many extras. 388-7774.

15'6 PLYWOOD BOAT AND trailer, fiberglass hull, older 30 horsepower Johnson. $1,150. 595-8259.

GRAMPIAN 26 FULLY equipped, excellent condition all sails, outboard, knotmeter etc. 384-3837.

COLUMBIA 26 SPINNAKER, 170, main and jib, achor, Sportyak, ladder, heater, 9.8 Mercury, $13,500. 652-2769.

GULF ISLAND 29, FIBREGLASS sloop, 20 horsepower diesel, spacious teak interior. Well equipped for cruising. $18,500. 112-248-5346.

SKI BOAT, 1973 GLASTRON GT 160, 110 Merc O-B, used in lake. $2950. 592-1889.

14 FT. SPEED BOAT, GLASS over ply., great shape. Offers. 656-2751.

8' WHITE FIBREGLASS PRAM dinghy, mahogany, trim. Phone 477-9929.

19' GLASPAR CUDDY CABIN, trailer, 70 horse Mercury, 1905 Ferndale, 477-5655, asking $3,300.

WANTED: LIGHT WEIGHT trailer for 13' boat, call 598-1048 between 11 a.m. and 1 p.m.

16' FIBREGLASS, 40 HORSEPOWer Electromat, new E-Z load trailer. 479-4347.

22 FT. CRUISING SLOOP, FIN keel, Dacron, stainless Steel, $3,000 or nearest offer. 479-6488.

16 FT. FIBERFORM SURF rider, 50 Merc electric, full canvas. 477-8381.

14 FOOT BELLBOY FIBREGLASS boat trailer, 18 H.P. Evinrude motor, $900. 652-2480.

15' RUNABOUT WITH TRAILER, fibreglass over plywood, top condition, 382-4498.

28 BAYLINER, HARDTOP, 1975, 190 OMC power, all extras, phone 477-9929.

1971 40 HORSEPOWER Evinrude and tank, good condition. $450. 477-8035.

8-FT. FIBERGLASS BOAT, EXcellent condition, $175. 592-7224.

WANTED: BOAT TRAILER SUITable for 13' boat. 592-2191.

80 BOATS and MARINE

gp
"It's The Service That Sets Us Apart"

New Bayliner
2050 Admiralty
—Hardtop model
—140 Merc. I.O.
—V berth and 2 sleeper seats
—Built-in fish box
$9650

New Hourston
17' Hardtop
—Camper back cover
70 H.P. Johnson elec.
—1550 Road Runner trailer
READY TO GO
$6195

BAYLINER
HOURSTON
GLASSCRAFT
JOHNSON outboards
VOLVO — OMC
Sterndrives — Trailers
Accessories
All At
GIBSON
Powercraft Centre Ltd.
2520 Gov't St. (Near Bay)
382-8291

CANOE COVE
YACHT SALES
ON DISPLAY
25' TRIJAN, hardtop express fibreglass construction.
27' UNIFLITE, twin power.
41' CANOE COVE Tri-Cabin.
Open 7 days 9 a.m. to 5 p.m.
656-5711 656-3915
88888

45' GULF COMMANDOR
Owner anxious to sell, twin 250 horsepower diesel, generator, 2 dinghy's 2 freezers, water maker, new carpet throughout. A very complete vessel. Full details call Clark Simpkins Yacht Sales, 112-689-7491.

40' CRUISE-A-HOME
Ideal for large family, with all the luxuries of home. Two 215 horsepower Walkeshas, VHF, CB, propane stove with oven. Complete and ready to go. Clark Simpkins Yacht Sales, 112-689-7491.

COUGAR BOATS
First in high performance outboards, inboards, jets, Day Cruisers. Any stage. Protected dealerships available. Box 772, Salmon Arm, B.C. 382-3603.

44' TWIN DIESEL
Tricabin Chriscraft in excellent running order. Complete drive including two 3208 Cats only 2 years old, offers. Clark Simpkins Yacht Sales, 112-689-7491.

CHARTER
28' Rhodes sloop, sleeps three to four comfortably, dinghy and heater included, reliable people only, $250 per week. 598-1359, after 6 p.m.

19' FIBERGLASSED SLOOP, sleeps 2, $2,000. 383-2619, afternoons.

GRAMPIAN 26 FOUR SAILS INcluding sprinkler, 9.8 Merc., asking $14,500. 386-0232, after 5.

WANTED TO BUY, USED AND damaged boats. 383-1640.

FOLDING TABLE AND 4 chairs, $60. marine motif. 658-8055.

20' PLYWOOD HULL
592-1953

83 AIRCRAFT

CLASSIC AERONCA 7AC CHAMP, restoration completed January '77, $6,500. 478-8201.

92 SPORTING GOODS

Robinson's
LEADING THE WAY
Dan Wesson Revolvers
4 Interchangeable Barrels 357 Cal
Many More
Cased S + W nickel .44 mag $399—41 mag 6" bar $389-$357 mag 6" $325—S + W .38 SPL stainless $240 Ruger .22 stainless $206—star 9mm auto 180.
SHOT GUNS
Win 12 G. Super X Rib-Pad $300 — Fox sterling 12 ga dble $200; Higgins 12 G Pump $140.
FISHING
Complete outfits ready to go Salmon-trout-fly-buzz bomb. You will see only the best.
RIFLES
M1 Carbines $130—Win 30-30 $139. Parker Hale .308 4X Scope $180. Win 1886 $300.
CAMPING
Tents — stoves — packs — Sleeping bags.
We Have It All
1307 BROAD ST. 385-3429

INTERNATIONAL KNIVES
The sharpest place in town
Buy — Sell — Trade
Appraise
Guns—Knives—Military Items
use our
lay-a-way — Chargex — Master Charge
LATEST EDITION!
Arms Gazette and American Blade
574 Yates St. 383-2422
(Across from the Pst Office)

PLAY-MOR
Billiard Tables, Shuffleboards
Supplies, Cues
Pool Tables
Recovered and Repaired
384-3332 517 Kelvin Rd.

RIMPAC DIVERS Ltd.
9818 Fifth St., Sidney, or phone 656-6313.
Next Scuba Diving course starts May 16 — Enroll now and learn from "The Professionals." International Certificate given.

WINCHESTER MODEL 12 skeet; 12 gauge, vent rib, Winchester 101 trap, over and under; Remington 870, 3-inch Magnum, ventilated rib, field and trap stocks; Parker-Hale, 308 Norma Magnum Ben-Pearson hunting bow, call 382-0719.

C.I.L. 12 GUAGE PUMP SHOT gun, 10 boxes shells $100, Lee Speed 303 $50, 22 Marlin repeater $40. 479-3479.

BEN HILL'S SPORT SHOP
Your Downtown Bike Store
815 Douglas 385-5921

TOP QUALITY 20-GAUGE SHOTgun, custom 30-06 rifle. 477-8381.

DIVERS DRY SUIT. EXCELLENT condition. Best offer. 386-0866.

93 CAMERAS, SUPPLIES and PHOTO FINISHING

ROLLEI 35 — IDEAL BACK packer, $130. Leave messages at 382-5628.

93 CAMERAS, SUPPLIES and PHOTO FINISHING

Ilford's Terrific New 400 ASA Black and White Film.
Bill's Photo Supply
1675 Douglas 383-7443
New Hours 9-5:30
Thurs. and Fri. 9-9

TASCO TELESCOPE
—4.5" Mirror
—With Tripod and accessories
$229.00

city photo
1227 Gov't.
385-5633

A UNIQUE OPPORTUNITY TO obtain a superb outfit. For sale Hasselblad 1600F, 80 mm Ektar, 135 mm Ektr, 250 mm Dallmeyer, 2 spare film backs, focussing hood, extension rings, bellows and slide copier, misc. items. Fitted aluminum case. $950.00 Tel. 598-2838.

Island Colour Labs
Super fast quality film processing. Kodacolor II or Fujicolor II. Competitive prices. In by 10, out by 5.
615 FORT 384-2242

NIKON LENS 1.4 ALSO ZOOM 85-200 mm 4.8 with Nikon adapter ring, 384-0098.

OLYMPUS OM1 50MM 1.8, filter, 1-year warranty $290. 383-3198.

LEICA M2, F2 SUMMICRON, $285. 386-0466.

96 RANGES, STOVES and FURNACES

FUJINON SW, WIDE ANGLE, 3.5 F-28mm. screw mount. Nearly new, Cost $140 new, sell $60. 386-2373.

PENTAX SPOTMATIC S USED four times, asking $250. Complete dark room equipment, offers. 658-8334.

NIKKORMAT EL, CHROME finish, 50mm f.2, 2½ years old, very good condition. Cost $545, offers? 592-4446.

HANIMEX AUTOMATIC ZOOM lens, 3.5, 80-200 mm. As new, $150. 478-5885.

PENTAX SPOTMATIC F WITH 50 mm, 28mm, flash, bag, etc. $420 or best offer. 383-5929, after 5.

30" VIKING AUTOMATIC ELECtric stove, white, good condition, $85. 477-0982.

BEACH WOOD BURNING range, enamel finish, excellent condition. $425. 477-9443.

OLDER MODEL WHITE 30" VIKing range, good condition, $40. 479-6982.

97 FURNITURE

MATTRESSES
INVEST IN THE BEST
B.F. Goodrich foam rubber mattresses guaranteed for 20 years. Latex foam rubber automatically adjusts to variations in weight giving even support the full length of the spine. They are comfortable, cool, hygenic and are made in a fire retardant ticking. 3'3", $119 — 4'6", $139 — Queen, $179 — King, $269. Box springs to match. Polyfoam mattress topper pads, single $8.55, double $11.85. Queen $14, King $17.75. Angle iron bed frames with rug rollers $24.
IMMEDIATE DELIVERY
GREGG FURNITURE
2300 Douglas 388-7365

SAGERS' MAPLE SHOPS
386-3841
1802 GOVERNMENT
Victoria's Largest Selection of COLONIAL FURNISHINGS

UPHOLSTERY SPECIAL
Sofa, Chairs, Hideabeds, Love seats, stools or what have you. All can be factory re-upholstered with discounts from 10-20% on labor and materials. See our stock of fabrics ranging from $8.95 yard. For personalized upholstery service call Mrs. Daphne Pollard at Riga Upholstery, 383-7621. No located in Market Square.

DISPLAY SUITE FURNITURE
6 piece teak diningroom suite, round table, $650. Oyster velvet chesterfield and chair, $825. Scandinavian style chesterfield and chair, color Zinnia, $485. Coffee table and end tables, French provincial fruitwood, $75 each. 656-4646.

RECOVER YOUR OLD SOFA, chair or loveseat. Excellent prices, free estimates. Victoria's largest selection of upholstery fabrics in stock. All work guaranteed. Tillicum Furniture, Glen Lake Store, 2612 Sooke Rd. near Jacklin. 478-0522.

LOOKING FOR THAT MOTHER'S Day Gift? We have absolutely everything in wicker, rattan and cane home furniture and accessories with the lowest prices in town! Come down to Chula's No. 106, Market Square. 382-4931.

APARTMENT FULL OF FURNIture, only 1 year old. sectional chestefrield, tables, kitchen set, Queen size bed, teak bedroom set, color TV, stereo, electrical appliances, much more. Phone 384-5481 after 6:30 evenings only.

SOFA AND CHAIR, $130; TV table and 2 end tables, $130; dinette suite, $70; black and white TV, $50. All in good condition, Brown recliner chairs, excellent condition, $180. Other items. 384-8547.

TWO COLONIAL LOVE SEATS with shephard castors, in good condition, gold and green pattern with biege background, one has drop arms, makes into bed. $200 for the two. 385-6852 anytime.

COCKTAIL TABLE AND MATCHing hexagonal and square tables. 3-piece chesterfield suite. Both for $250 or $125 for each set. Cash only. 385-8096.

SOLID DARK PINE WOOD BEDroom suite, 4-poster bed frame, triple drawer dresser with mirror, tall chest of dawers, $750 or best offer. 384-5425, Valerie, days mostly.

CHESTERFIELD AND CHAIR, coffee table, lamp, stool, kitchen table and chairs, wooden chairs, bookcase, TV. Everything $225. 383-7205 after 6 p.m.

SPANISH STYLE MAHOGANY wood bedroom set, Queen size, complete with side tables, Orthopedic mattress, $1195. Offers. 478-7536.

WOODSHED FURNITURE
Custom or production furniture, cabinets, and general woodwork, Butcher blocks, beds, tables, benches, etc. 383-4512, 242 B Mary.

OAK DINING TABLE WITH four chairs, $305. Oak china cabinet or book case, $235. Oak hall table, $75. 386-1096.

CHESTERFIELD AND CHAIR, $135; 3-piece sectional $100; coffee table, and 2 end tables, $40; armchair, $35. 383-6934.

DINETTE SUITE, LARGE, pecan, no mar table top, 6 highback chairs, like new. $130. 383-5040.

EXECUTIVE TEAK DESK AND cerdenza, 2 months old, $800. 595-4273.

CUSTOM BEDS
Captain's $120; Mate's $115. Bunks $100. 479-7400.

VICTORIAN FURNITURE FOR sale and some paintings. Call evenings, 595-0583.

FIVE-PIECE QUEEN SIZE BEDroom suite, and kitchenette suite, 592-0616 after 6 p.m.

CONTEMPORARY CHESTERfield suite, green embossed, excellent condition, $45. 592-9838.

MIRRORED STORE FIXTURES with indirect lighting, 7 pieces, $500. 595-1946 or 829 Fort St.

LIKE NEW — LIMED OAK dresser, chest drawers, headboard. 598-2398 between noon - 8 p.m.

MODERN HIGH-BACK LOVEseat, brand new, $175 or offers. 478-8451.

FIVE-PIECE DINETTE, EXcellent condition, $60. 592-0951.

VANITY DRESSER WITH LARGE mirror, $35. 592-0452.

OAK DROPFRONT DESK. $125. Mahogany end table $45. 386-1096.

GOOD DOUBLE BED, $60. 658-8874.

DINING SET, ANTIQUE DRESSer and clock. 382-1684.

97 FURNITURE

VILAS
GENUINE
VILAS FURNITURE
WE SHIP
Anywhere in B.C.
Brochure on Request
NOW ON DISPLAY
All new Emberglow finish
CONTINENTAL FURNITURE
716 Johnson St. 386-2458

BEDROOM SUITE, $275 OR BEST offer. 388-4839.

FINE OLDER SOLID OAK DINing table, 4 chairs $295. 386-1096.

BROWN SECTIONAL CHESTERfield, love seat $75. 652-3384.

GOOD DOUBLE BED AND mattress, $50. 592-0694.

98 TV, STEREO, RADIO SALES and SERVICE

Rent To Own
Open 'til 9 Nitely
Panasonic-Technics
Color TV's-Stereos
Buy the best and reduce costly service calls! Why pay more? Panasonic 20" Color Only $559. $20 down, $20 per month. O.A.C. Panasonic 26" Color, only $699; $23 down, $24.50 monthly O.A.C. Above rates at 13½% interest, 36 months.

Hi-Fi Equipment
Technics-Dynaco
Technics SI20 Turntables $129
Technics SL2000 Direct-D $199
Technics SL1500 Direct-D $229
Sansui Turntables from $111
Technics Cassette Decks from $249
Technics SU7600 Amp 41 wt $299
Technics SU8600 Amp 73 wt $499
Technics SA5460 Receiver, 65 wts., P.C. 20-20 Hz, 0.1% THD $499
Technics SB4500 Speakers, pr. $329
Dynaco Speakers, pair $179
Akai Gx210D Reel Auto-Rev $479
Akai Gx270D Reel Auto-Rev $623
Sansui Amplifiers from $183
Lower prices on package deals.
Bank financing available!
Good used Stereo Equipment at low prices. Pioneer Cassette Deck CTF6161 (as new) $249
Yamaha Amp CA800, as new $299

Car Stereos
Pioneer and Pansonic
Panasonic CX141, Auto-Reverse Cassette, special $129
Complete line 8-tr. and Cassette at low prices.

Independent Buyers
Discount Service Ltd.
383-1780
939 Esquimalt Rd.

Mais
385-2435
RENT A COLOR
OR
BLACK-WHITE
TV
at PENNIES
PER DAY
1821 COOK ST.

C. TAYLER
Home Appliance Ltd.
383-3281
RENT
COLOUR
TVs
707 JOHNSON

CAR SOUND
AM-FM radios, tape players, cassette and 8 track in-dash radiotape player, Jensen speakers. On premise installations.
B.C. SOUND & RADIO SERVICE
931 FORT 383-4731

BASF LH REEL TO REEL tapes now on sale.

HUDSON'S
Tape Centre
1543 Fort St. 598-6811

TV RENTALS
20" colour—$19.95 mo.
(3 mos. minimum)
Colortron
3180 Harriet 383-9113

COLOR TV SERVICE
Specializing in Electrohome and other. 90 day parts warranty. In home or in shop service. City Centre TV, 477-6971. Next to K-Mart in the mall.

HITACHI — PHILIPS — NORESCO — Duals. Shop around and compare. We service what we sell. ELECTRON TV SALES AND SERVICE, 100 Burnside W. 383-5432.

CB'ERS DREAM
1011-D Siltronix 40 channel AM and SSB transceiver base, — plus extras, must sell, phone after 6 — 478-5755.

USED COLOUR TV'S AS LOW AS $179.95. Fully reconditioned. We service what we sell. ELECTRON TV SALES AND SERVICE, 100 Burnside W. 383-5432.

LIVING ROOM SUITE, COLOR TV, stereo stand, queen size water bed, bedroom suite. 382-9041, mornings and weekends.

2 HANDCRAFTED TABLES, teak offee table with tile top, $125. Fir kitchen table, $95. Phone 592-4863.

HIDE-A-BED, GOOD CONDITION. Reasonable. Miscellaneous household articles. 384-1756 before 3 p.m.

HELP — 100 MANY COLOUR TVs taken in trade — come in — make an offer. City Centre TVs, Kmart Mall, 477-6971.

USED 26" MOTOROLA, 4 YRS old. A-1 shape. $299.95.
ATLAS STEREO AND TV
763 Fort St. 385-2712

CB'RS, HAMS, PARTS, SCOPES, racks, cables, equipment, RTTY. 477-8096.

ONE PAIR JBL SPEAKERS, 8" driver with passive radiator. Price $225. Phone 592-0446.

1977 26" ADMIRAL TV, CABINET model, best offer. 382-0074 or 478-8451.

USED STEREO DYNACO AMPlifier, Sony receiver, turntable, speakers, reasonable. 595-5505.

REALISTIC CASSETTE STEREO deck, 4 months old, $95, call between 5-7 p.m. 479-8160.

TV — MULTI CHANNEL ANTENna, 30' mast. 383-0931, after 6 p.m. 652-5572.

AKIA STEREO STILL UNDER warranty, with Century speakers, 385-6989.

1977 ADMIRAL 20" COLOUR television 2 months old, must sell. 382-1681.

19" PANASONIC COLOUR PORtable TV, good condition $250. 479-8807.

PHILCO, 23" BLACK AND WHITE console T.V. works beautifully, $60. 479-9417 after 4:30.

ADMIRAL STEREO WITH TURN table, built-in cassette deck, AM-FM radio, $200. 474-1528.

KENWOOD RECEIVER 60 watts. Must sell, asking $300. Ken 479-3839, 385-1448.

SONY TC 129 CASSETTE DECK, $125. 477-5571.

BRAND NEW COLOUR TV, 20", excellent condition, offers. 382-5516.

BRAND NEW STEREO STAND, $40, must sell. Call 385-7371.

98 TV, STEREO, RADIO SALES and SERVICE

RENT TO OWN
1977
20" Electrohome
COLOR TV
$20.00 monthly
3 year warranty on all parts and labour and 6 year warranty plan on the picture tube. Call
CITY CENTRE TV
OPEN 10 A.M.—9 P.M.
6 DAYS A WEEK
477-6971
Next to K Mart in the Mall

BOSE 501 SPEAKERS, SUPERB condition, $400. After 6 p.m. 384-6634.

99 GROCERIES, MEAT and PRODUCE

TUBBY'S FREEZER MEATS
SIDES .87
HINDS $1.09
FRONTS .67
Grade A1-A2. Cut, wrapped, frozen and delivered.
478-5611

WHERE THE WORLD IS COMING TO
DAN'S DELI
2075 Cadboro Bay Road
598-4021
Fine meats and imported cheese.

"MEAT" AT McCOLLS
Grade A sides of beef $1.05 lb.
Black Puddings, Slicing Sausage, White Puddings, Haggis.
PARLIAMENT MEWS
Ste. 5-230 Menzies St. 382-1611

TAKING ORDERS NOW, STRAWberries and raspberries. Pick own or we pick. No children. 652-1534.

RED RHUBARB FOR YOUR freezer, 25c lb. 652-3228.

RED RHUBARB, 25 CENTS PER pound. 479-4912.

WILL TRADE SALMON FOR any meats. 385-8385.

100 MISCELLANEOUS FOR SALE

DOWNSTAIRS DISCOUNTS!
JUST ARRIVED — FRESH SHIPMENT OF QUALITY CHESTERFIELDS, CHAIRS, MATTRESSES AND BOX SPRINGS AT GENUINE DISCOUNT PRICES!
Norwood
Home Furnishings Sales
704 View 383-2912
SALE HOURS
9 a.m. to 5:30 P.M. DAILY
FRIDAY TILL 9 P.M.

GOOD SELECTION OF used furniture and appliances at clearance prices.
The Traders
388-6264 715 Finlayson
388-6264 715 Finlayson
OPEN NIGHTLY 'TIL 9

WALNUT UPRIGHT PIANO, $500; walnut office desk, $100; Singer treddle sewing machine, $120; ping-pong table, $30; cast iron wood stove, $85; 5 laying hens with cage, $25; 5 pigeons, $5; 5 purebred bantams, $10; fish smoker, $50; living room couch and two chairs, $250; baby bed, $15. 652-5630.

3 FAMILIES
Garage sale, Friday-Saturday 10-4 — Baby needs, skis, racquet, record and stamp albums, roof rack, stereo, Stonegate china, reel mower, much more! Good quality useable items, many new. Everything goes! 1250 Acton St. (Cedar Hill Fernwood Junction).

NEW AND USED
Chain link, gates, posts, fittings, pipe, galv. angle iron, alum. 5-ft. post $1.75 each while they last. Western Fence, 310 Bay Street, 384-8332.

CRIB, CARRIAGE, UMBRELLA trolling rods, electric motor, sander, 3 speed bike, hairdryer, golf clubs, trolling rods, electric motort, sander, all excellent condition. 479-8351 after 6.

HALF PRICE SALE
Stained glass ceiling pictures, lamps, decorations, terrariums and plants, curiosities, etc. Green Seasons, 201 Menzies, 388-7254.

GARAGE SALE
Saturday, 9 a.m., 2350 Foul Bay — Stove, fridges, lawnmowers, chairs, books and many other items.

RADIAL ARM SAW, $150. ROBerts tape recorder, $100. Electric ice cream maker, $15. Fiberglass pick-up canopy, 6'x8', $350. 477-5309.

APARTMENT-SIZE WASHER Speedqueen-super twin — with agitator. Fan forced heater 30" long; pair Webcor speakers; roof rack for import car. 478 2591.

A FRAME TYPE
Laminated arches for house and barn. Estate sale. 477-5004, 656-2018.

GARAGE SALE — VARIED household items and utilities, 10 a.m. - 4 p.m., Saturday May 7th, 5060 Cordova Bay Road. Phone 477-4769.

McCLAREY - EASY CLOTHES dryer, 3-heat temperature. Automatic timer up to 90 minutes. Excellent condition, $125. 382-0781 or 386-9983.

REFRIGERATORS
New, 10 c.f. admirals gold. Builder's excess stock, wholesale $290. 592-6770.

BLACK AND DECKER ELECtric edger for lawns next to pavements, new condition, $35.00, store price $59.00, phone 592-2729.

HALF PRICE SALE — CLOTHing, furniture, miscellaneous, May 9 to 21st, St. Vincent de Paul Store, 840 View Street, 382-3213.

SELF-PROPELLED REEL TYPE power mower, $90. Sunbeam twin blade electric mower with cord, like new, $60. 386-2826.

ANTIQUE BEDROOM SUITE, $900; b-w TV, $60; box spring mattress, $80. 384-3440.

LARGE KENMORE SPIN washer-dryer. Never been used, $175 or offers. 478-8451.

14 CU. FT. FRIDGE, EXcellent condition, $100 or best offer. 386-382-0781 or 386-9983.

60 GALLON SALT-WATER aquarium, nearly-new Filter Queen, $240, Davenport. 385-6591.

SOFA AND MATCHING CHAIR, dryer, garden tractor attachments, 24" electric stove, hardtop tent trailer. 479-4610.

AS NEW, YEAR OLD 13 CU. FT. gold Westinghouse fridge, $285. 479-6931.

CB LIGHTS FOR SALE, 2 HIGH and 2 low beam. $65. Phone after 5. 479-9142.

GARAGE SALE, MISCELLAneous, 639 Roseridge Place, 479-1737, Sat. May 7, 12:30-4:00.

15 CU. FT. DEEP FREEZE, EXcellent condition. Phone 383-3229. Keep trying.

1 BUSHNELL 506-L MICROSCOPE with graduated mechanical stage, phone 383-4779.

COLECO AIR HOCKEY GAME. Very good condition. 382-1957 after 5.

ONE WEEK SPECIAL, GRASS outdoor carpet; $4.95-$5.95 square yard. 386-0934.

ROLL-TOP DESK, 3 DRAWERS, teak, good condition, $200. 385-0230.

CARPET, $4.50 SQUARE YARD. Seven colours. 560 yards. 479-5966.

100 MISCELLANEOUS FOR SALE

AUCTION SALE
Salt Spring Island
SATURDAY, MAY 7-12 NOON
FULFORD HALL
Pine round table and hutch, 2 oak sideboards, 2 china cabinets with lead glass, oak dining table and 6 chairs, 3-piece wicker set, hall stands, 8 ice cream chairs, 3 rockers (oak), lots of old brass and cast iron tea kettles, sets of dishes, good glass, clocks, chest drawers, wash stands, large brass and glass chandelier—1914's, fern and plant stands, brass hat tree, flour grinder, brass door knockers, 1 ice cream table and 4 chairs, wood and coal stoves, lots of good pictures, bedroom suites — new cost $1600, sets of 6 and 4 chair sets, 1 Franklin fireplace—1890's, plus lots of glass, brass and copper.
Friends, be sure to attend this sale, approx. 650 lots of antique and collectors items. Plus household items. Duncan Farmers Auction, Ltd.
748-9396
Viewing Friday and Saturday 'til sale time. Auctioneers: Keith and Kelly McCausland.

DEMO SALE
1 WEEK ONLY
STARTING MAY 8
Cumberland Hospital
Everything Must Go
Tubs, toilets, sinks, bannisters, French doors, bricks, copper plumbing, walk-in freezer, fluorescent ights, fir siding, much lumber, hand rails, 2 G.E. boilers, aluminum windows, auxiliary power plant, fire alarm system, stainless steel sinks, fire doors, propane heaters, T-bar ceilings, wooden frame windows, doors and frames, double aluminum doors, 250 amp panel.
ATTICA
384-3614

EATON'S WAREHOUSE STORE
HOME FURNISHINGS AT BUDGET SAVING PRICES
749 View St.

HOMELITE
CHAIN SAWS
A few model XL-76's still in stock. $270 inc. 20" sprocket nose and bucking spikes.
Gibson Powercraft
CENTRE LTD.
2520 Government
382-8291

RECONDITIONED APPLIANCES
Electric ranges $78-$258; fridges $48-$225; dishwashers $98-$179; automatic washers $98-$279; automatic dryers $78-$110; wringer washers.
C. TAYLER
HOME APPLIANCES LTD.
707 JOHNSON 383-3281

TESTI EQUIPMENT
Clearing out the following equipment: Conar model 250 oscilloscope with set of probes, $200. Precision model E200 signal generator, $50. Elco model 950 A resistance-capacitance bridge, $50. Simpson model 1005 Master electrical Lab. with 6-metres, $200. 385-8400, days.

USED SEWING MACHINES
2 electric portables $49. ea.; 2 consoles $59. and $65; zig zag portable $79; Singer automatic $99; Pfaff open arm, fully automatic $369. Many more to choose from. All 1-yr. guaranteed. Sawyer Sewing Centre, 840 Fort St., 388-6228.

DUE TO MODERNIZING AND reorganization out printing plant; A B Dick 360 with chain. One ATF Chief press 14x20 with spray attachments. One light table. One perforator. One Diatype phototype setter. Seinen Printing. 479-1724.

WALNUT CORNER CHINA CABInet $250; Walnut Spanish bedroom suite $395; Admiral 30" electric range $90; Yellow chrome high chair $22.50. Mel's Bargains 3460 Quadra, 384-3152. Closed Mondays. Chargex available.

PLANTERS — GRECIAN URNS, SWANS and Standard Plant Pots in good supply at "THE PLASTIC SHOP" Industrial Plastics Ltd., 2105 Douglas St., 386-1477 or 460 Wallace St., Nanaimo, 753-0114.

GARAGE SALE 8025 ARTHUR Drive, Saturday and Sunday, Hospital bed, single bed, desk and chair, lawn furniture, garden tools, fishing gear, fireplace screen, etc. 652-3872.

IRISH LINEN TABLE CLOTH, $25 hand cut crystal vase and glasses, $3-$5. New coffee pot, $20. Books and used clothing, suede coats, $20 and up, 2 bar stools, $10, single bed $12. Couch; $5. 478-7536.

UNIVERSAL TRADING CENTRE
584 Johnson. Upstairs Warehouse Bargains. Tools. furniture, antiques. curios. glasswear. pictures. stereos, cameras and jewellery. 383-9512. We Buy, Sell and Trade.

ATTENTION TAILORS AND UPholsterers: Sales and Service to all industrial sewing machines. Sawyer's Sewing Centre, 840 Fort, 388-6228.

FOR BEAUTIFULLY UNIQUE hand crafted Mother's Day gifts, at reasonable prices come to Village Craft Shop, 2170 Oak Bay Ave.

CHESTERFIELD SUITE AND drapes for sale, Gold tweed colonial, $150. Drapes 8w x 84", Torquoise, $75. 6w x 84" Tangerine, $65. Phone 598-7142.

MEXICAN CRAFTS, AND dishes, also near-new fridge, stove, washer and dryer, 1974 Bobcat Wagon. 478-2840.

DINING TABLE AND CHAIRS, oriental scatter rugs, electric ironer, record albums. All quality items. 477-1131.

APPROX. 175 SHEETS OF ½" 4'x8' Donnaconna—also some used corridor carpets. 386-8135, 9 to 4 p.m.

CHESTERFIELD SUITE, brown, $50; color TV, $325; 1 twin bed, $100; 2 single beds, box spring type, $20. 478-5409.

20 MILLION MAYTAG OWNERS can't be wrong. Get one today at C. TAYLER Home Appliances Ltd., 707 Johnson, 383-3281.

NOW AVAILABLE
Texaco oil fired hot water tank. Lease or buy. Harknett Fuel, 384-9381, Ralph Smith.

IMITATION FIREPLACE, apartment sized table and chairs, 39" bed, fireplace heater. All in excellent condition. Phone anytime 478-8420.

FOR SALE, APT. CONTENTS, furniture, appliances, linens, lamps, kitchenware, sewing machine and more, call 383-0792 for further details.

30 GALLON COLEMAN HOT water heater, perfect condition, $50. 598-1327.

FOR SALE PLAYER PIANO $1,000. Also brass ware for sale. 746-7816.

USED OLYMPIA ELECTRIC SGE 50L typewriter, $300, 9-5 Monday to Friday. 656-5521.

NEW AND USED WOODEN BARrels, plastic pails, steel drums, 383-1328.

SLATE POOL TABLES FROM $575 and shuffle boards L. G. K. Enterprises. 478-8559.

GOLDSTREAM TRADING, 723 Goldstream — furniture and appliances, odds and ends. 478-4332.

THE STORE WITH 10,000 LOCKS
PRICE'S LOCK AND SAFE LTD.
847 Fort Street 384-4105

BRAND NEW KIRBY VACUUM cleaner, $300 or offers, must sell. 382-0461.

100 MISCELLANEOUS FOR SALE

RAWLINGS
tub'n taps
PLUMBING, HEATING, AND ELECTRICAL SUPPLIES
For the Do-It-Yourselfer
OPEN SATURDAYS 9-5
625 Hillside Ave.
388-7311

AS NEW HIDE-A-BED, $200; COlonial davenport, $70; Davenport (armless), $50; Viking 2-door fridge, $188; Older fridge, $80; almost new Hoover washer-spin dryer, $85; Colonial tub style wing back swivel rocker, $100; Westinghoiuse portable dishwasher, $75; almost new queen size mattress and box spring, $100; 7' round bed complete with bedspread, $200; 12" B & W portable TV, $50; Philco console colout TV, $199.
The Traders
388-6264 715 Finlayson
OPEN NIGHTLY 'TIL 9

KILSHAWS
1115 Fort St.
AUCTIONS
Friday at 7:00
Appraisals
for
Insurance and Sale
PURPOSES
384-6441

MOTHERS DAY!
Treat Mom to sharp kitchen knives — Kershaw — top quality stainless — functional design — dishwasher proof — 100% guaranteed — today's best value — she will love you for them.
INTERNATIONAL KNIVES
The sharpest place in town.
574- Yates St. 383-2422
(across from the Post Office)

Mel's BARGAINS
USED FURNITURE
4'5"x4'3"x10" natural bookcase, $50; 2-pce. gray chesterfield, $65; tangerine floater rocker, $30; 6'9" hooked rug, $29.50; rolloway cot, $49.50; mesh playpen, $29.50. 3460 Quadra, 384-3152. Closed Mondays. Chargex available.

VICTORIA LAWNMOWER & MARINE
834 Johnson 2354 Beacon
386-8338 656-4012
Victoria Sidney

SPEEDQUEEN
WASHERS - DRYERS
Ranges, fridges, microwave oven, freezers, household furnishings.
MATTRESS SPECIALS
ACTIVE FURNITURE WAREHOUSE
566 David 382-8274
Downtown 843 Yates 382-8500

NEW WESTINGHOUSE 30" AVOcado counter range, $100. Nutone avocado 30" ducted hood, $40. White toilet and wall-hung sink, $25. Professional style hairdryer, $15. Used painted doors, various sizes, $2 each. Bath cabinets, floor polisher, purses, long mirror, blue hollywood headboard, adding machine, fireplace tool set, Coleman tourist camp stove, miscellaneous. 477-6211.

COMPLETE BEDROOM SUITE, also bedroom suite with 3-way mirror vanity, plus dresser and bed with high headboard and low front foot board. Needs refinishing. A chrome kitchen set with extra leaf and new upholstered chairs. Also treadle machine, early 1900s. Bissel carpet sweeper, humidifier, lamps, picture frames, scales and misc. 592-0125.

PS
"THE PLASTIC SHOP"
2105 DOUGLAS ST., 386-1477. ONE STOP SHOPPING FOR ALL PLASTIC PRODUCTS. Industrial Plastics.

VICTORIA'S LARGEST UPHOLSTERY FABRIC SHOWROOM. EVERYTHING YOU NEED TO RE-UPHOLSTER ANY FURNITURE IS IN STOCK. TOOLS AND ACCESSORIES FOR THE DO-IT-YOURSELF, OR WE OFFER A COMPLETE RE-UPHOLSTERY SERVICE. TILLICUM FURNITURE, 2612 SOOKE RD. NEAR JACKLIN, 478-0522.

BASEMENT SALE, BARGAINS, fridge, chesterfield, beds, dressers, small tables, lamps, kitchen suite. Older furniture all priced to go. Lots and lots of miscellaneous. Bargains galore. Friday and saturday, 9 to 4 p.m., 31 Ontario Street, James Bay.

VILAS MAPLE DINING ROOM suite, $900. Electrohome stereo and phono, teakwood, $275. Large armchair, $40. Sewing machine, $15. Day bed, $100 brand new. Kitchen step chair, $18. Polisher, $10. 477-2423.

WE HAVE LARGE ASSORTMENT of turn-of-the-century furniture, bedroom suites, dining room suites, stoves, and miscellaneous collectibles. Red Barn Antiques, 4596 West Saanich Road (Royal Oak).

Major Appliances and Carpet at contractor prices.
McDONALDS SUPPLY
370 Gorge Rd. E 386-6745

HOUSESAVERS WAREHOUSE
Quality Recycled Bldg. Materials
BRICKS 22c EACH
Tuesday to Saturday 9:30-5 p.m.
242 Mary St. 382-8711
A Worker Controlled Industry

PARADE FLOAT
Deck 8'x20' plus 8'x8' extension, 3' apron for both. Volkswagen motor. Open to offers. Write to Saanich Fair, Saanichton, B.C.

35% OFF ALL LAMPS IN STOCK, no exceptions. Drive to Glen Lake and save at Tillicum Furniture, 2612 Sooke Rd. near Jacklin, 478-0522.

INTERCONNECT
Rents, Sells, Leases Telephone Answering Machines.
384-0511

REMNANT SALE
Upholstery fabric ends, $6 per yard. Assorted colors and patterns. Riga Upholstery. Now in Market Square, 383-7621.

MOVING, MUST SELL 10 CU. FT. upright freezer. 2 years old, $195. Leatherette recliner, perfect condition, $98. Miscellaneous china. 382-2423 after 6 p.m.

GARAGE SALE — PAINTINGS, collectable, books, miscellaneous household, Sat. and Sun., 10 a.m. to 2 p.m. 943 Darwin.

FOR SALE, 1 QUEEN-SIZED BOX spring and mattress. Phone 388-4192.

OUTDOOR INCINERATOR BARrels, ready to use. Free delivery. $5.95. 383-1328.

100 MISCELLANEOUS FOR SALE

Open 'til 9 Nitely
Complete Panasonic Line!
Color TV's 20" Special $569
Stereos from $199 with tape
Car Stereos from $59
Microwave Ovens
6 Panasonic Models on Sale!
Special price from $349. Daily in-store demonstrations!
Bank Financing
Low Payment Plan
Sewing Machines
Sales — Service — Rentals
(Repairs to All Makes)
Best-selling ever popular No. 888, White Open Arm Stretch, $339 and less with trade. ELNA Lotus No. 35. SPECIAL $399, Elna Lotus No 35, $369. Entire White Line for '77 all at low prices. Guaranteed 20 yrs. parts, 1 yr. service.
Hours 10-9, Mon. to Fri. 10-6 Sat.
Independent Buyers
Discount Service Ltd.
939 Esquimalt Rd.
383-1780

NEW AND USED
Complete bedroom suites $219.00 to $659.95, Single beds $49.95 to $139.00, Bunk beds complete $259.00, Queen size mattress and box spring $189.00. Chest of drawers $32.95 to $149.00, Dresser $49.00 to $149.00, Cedar chest $95.00, Nite tables $19.95 to $44.95, Wardrobes $89.00 to $199.00, 2 pc chesterfield suites $189.00 to $479.00, Hida-beds $149.00 to $398.00. Wooden rocking chairs $29.95 to $149.00, drop arm love seat $149.00. 9 pc dining suite $899.00, round rock maple dining table and 6 chairs $559.00, Duncan Phyfe drop leaf tables $99.00 to $239.00. Sets of 4 dining chairs $59.00 to $219.00. Duncan Phyfe coffee table $119.00, 9x12 Axminister rug $149.00, Vacuum cleaners $21.95 to $39.95. Use your Chargex.
PANDORA FURNITURE LTD.
New and Used Furniture
1050 Pandora Ave., 383-6319

NOT YOUR AVERAGE GARAGE sale! Dyna Pat-4 preamp and stereo 80 power amp, Crown IC-150 preamp, Scott 315-D tuner, pro-4A headphones; 1970 Dodge 4-speed trans., Hurst shifter, T-handle and boot; car vacuum; tools, man's 10-speed bike, insulation, firebrick, slate, chain link fencing, dishes, small appliances, rugs, books, pellet pistol, miscellaneous items. Saturday, Sunday, 10 a.m.-4 p.m., 1665 San Juan Avenue, off Torquay. 477-9733.

MOVING. HOUSEHOLD EFfects, electric stove, solid maple, double bed, and two chests of drawers, and desk set. Flex-steel chesterfield and chair. Trunk, handmower, motors, tools, used supply electrical parts. Paint, packages Protek-sorb, plumbers' snake, Foc'sle. Also refrigeration unit, motor and pump. Popular Mechanics, 1944-1972. Phone 479-5872, Saturday 1-8, Sunday 10-4.

GARAGE SALE — CRAFTSMAN 10" table saw, large wheel barrow, router and power plane set, colonial oval rugs, American encyclopedia set, old unusual trunk, coffee table, pictures, four 600x16" tires, loads of misc., some lumber, hand tools, hardware, nails, clothing. Reasonable prices or offers. 5096 Clutesi off Claremont off Del Monte. 658-8706.

GARAGE SALE
Saturday and Sunday, May 7, 8, 3122 Alder Street, 10 a.m. to 5 p.m. Girl's bicycle, mini bike, chest of drawers, roto-broil oven, wing back chair, 19" black and white TV, oil painting of Lake Louise 48x54, bus seats, Lloyds stereo, trailer mirrors, baseboard heater, many interesting items.

SUPER GARAGE SALE
3932 Douglas, past the Fire Hall, May 7 and 8, 8 a.m.-7 p.m. Thousands of items, priced to sell immediately (furniture, antiques, garden tools, hardware, baby items, and more).

WASHER AND DRYERS
Rebuilt. Specializing in Inglis and Kenmore. All guaranteed 1 yr. parts and labour plus 4 additional years on sealed gear case (washers). Free delivery and installation in Greater Victoria area. Ralph's Appliance Repairs, 237 Old Island Hwy. (in rear). 479-7824, 7 days 8 to 8.

GIBSON'S
AUCTION SALES
Sat. May 21, Sanscha Hall, Sidney. 12 sharp. Previewing 8 a.m.-12. Info.-consignment sales, 656-6992.

HELP! WE'RE OVERSTOCKED. $100,000 inventory clearance now in progress. All reasonable offers accepted.
YOUNG'S Sales & Service 784 FORT 382-5512

1973 VANGUARD TRAVEL trailer, completely self-contained, like new; two 12"x15" wheels and tires, new, fits Ford pickup; new one-half horsepower Jacuzzi hydrocel water pump with suction and footvalue. 2882 Glen Lake Road, 478-8535.

B.C. ALUMINUM
Window screens $8 and up
Door parts — screen repairs
5" Gutter — Eavestroughing
ANGLES—TUBING—SHEETING
Patio roof — Roll up awnings
3930 Douglas (Cor. Ralph)

CARPET CONTRACT COMPANY moving out sale carpets, samples. Sisal runners, 3' wide, $1.00 per yard, drapery fabric $1.00 per yard. 939 Ellery Street, off Lampson, Sunday, 8 May 10-4:30.

GARAGE SALE, SATURDAY 10 a.m. to 4 p.m., large assortment of miscellaneous tools and equipment, also Hygian CB antenna, plus 100 ft. R.G. 8-V, no pre sale. 4201 Tyndall Ave.

FRENCH PROVINCIAL LIVING room suite, 5-piece chrome kitchen suite, one 9x12 gold rug, one 6x9 rug, indoor-outdoor rug, one green leather recliner with heater-vibrator and miscellaneous housewares. Offers. Phone 384-3725.

WESTINGHOUSE REFRIGERATor, frost-free cross-top freezer, working condition, $200 or near offer; older model upright fridge, square model, ideal for cabin, $75. 652-3559.

SIDE-BY-SIDE REFRIGERATOR specials — 3 door model in gold $799, in avocado $749. Trades accepted. Butler Brothers, 1720 Douglas. 383-6911.

13 CU. FT. ADMIRAL AUTOMATic 2-door refrigerator — Special low price $408 (left hand door, avacado). Butler Brothers, 1720 Douglas. 383-6911.

BASEMENT SALE: TOYS, bikes, house plants, flower boxes, picnic table, dog house, etc. Saturday and Sunday 10-6, 433 Moresby off Lyall, Esquimalt.

BEAUTIFUL OPAQUE emerald and diamond ring cost $1,450. Accept $850. White gold chain and heart set with diamonds, $295 firm. 477-7346.

DOUBLE PEDESTAL OAK DESK, $200; 1962 Chev, ¾ ton truck pickup $500. 2 100-lb. propane tanks, $50 each. 478-2985.

J. R. PIPES
Business Systems
Office Supplies
1121 Fort 386-7728

WATERBEDS
478-7345 DAY OR NIGHT

15 CU. FT. SEARS COLDSPOT upright freezer, coppertone finish, in excellent condition, $250. 477-3212 anytime.

TENT TRAILER, SLEEPS 4, $250. Tent trailer, sleeps 6, zip on 9x12, $600. Admiral fridge, frost free, 15 cu. ft., $240. 384-5363.

9X12 TENT, $60; 3-SPEED BIKE, $30; Kodak Instant camera, $50; Mazda trailer hitch, $12. 598-1359, after 6 p.m.

SEARS [illegible] LAWNMOWER, $200; Sears posturepedic single bed, $200; McClary apartment stove, $100. Offers. 595-5679.

SACRIFICE, PERFECT CONDItion, almost new oil stove, $30 or offers. Automatic washer, new condition. Offers. 656-4059.

BOY'S CLOTHING, EXCELLENT condition, sizes 10-12, car roof rack $5. 479-4991.

BI-FOLD DOORS, WHITE ALUMInum combination door, quality shag carpet. 656-6973.

TODAY'S CROSSWORD PUZZLE

UNITED Feature Syndicate

ACROSS

1 Grasping hand
5 Prodder
10 Extending far down
14 Character played
15 Relative
16 Not employed
17 Oats, e.g. 2 words
19 Feminine name
20 Example
21 -- ----- than: On or before
23 Cowboy's accessory
26 Tennis umpire's call
27 Emphasizes
30 Made level
34 Reminders
35 Do penance
37 No. American Indian
38 Consumed
39 Relaxing of tensions
41 --- and reel
42 --- Angeles
43 Golf clubs
44 Intone
45 Musical instruction
47 Legal affair: 2 words
50 Possessive word
51 Intent gaze
52 Triangular
56 Medicines of a sort
60 Leave out
61 ------- --- law: 2 words
64 Hold a stop watch on
65 More recent
66 Get as recompense
67 Celestial body
68 Inclined position
69 Barks sharply

DOWN

1 Monastery inhabitants
2 Scottish island
3 Scant
4 Synagogues
5 Except possibly
6 Hills in N. Africa
7 Earth: Prefix
8 Frugality: Abbr
9 Pleasantly odorous
10 Make larger
11 Blue-pencil
12 Different
13 Fruit
18 Sorrowful word
22 Formal reception
24 U.S.A., Australia et al pact: Abbr
25 Significant signs
27 Trophy of victory
28 Private teacher
29 Della or Peewee
31 Water wheel
32 Some jackets and collars
33 Use evasive methods
36 Beginning
39 Duplicate
40 Weathering processes
44 The landscape
46 Mother's helper
48 Travesty
49 Walked
52 Morse Code units
53 Release
54 Capital of Peru
55 Man-to-man contest
57 Virginia willow
58 Skin irritation
59 Old World lizard
62 --- bits: A quarter
63 Calendar abbr.

SAGS MIMED MAGI
PLOT ADOBE AGAR
ASEA DISBELIEVE
TORNADOS PADDED
CLEM PEKE
BEMEAN PARENTAL
ALE SEGAL SLIDE
RATS DARED YAMA
ETAPE MISER RIP
RELEASES CARATS
ETAS CEPE
TRADED GRASPERS
SECURITIES UTAH
ADIP SHAPE TARO
RODS TONED ELEE

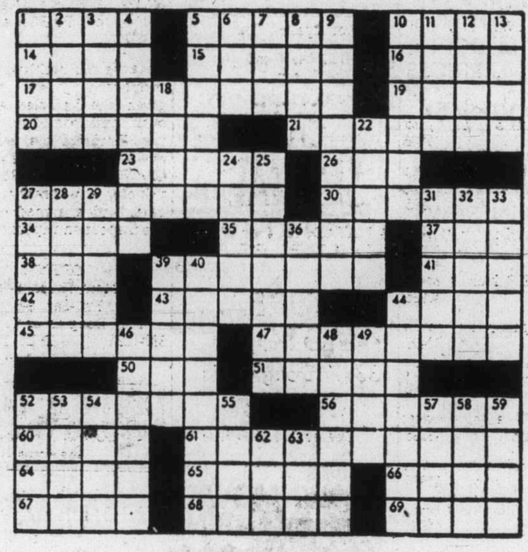

By R. A. POWER

100 MISCELLANEOUS FOR SALE

QUEEN ANNE OAK DINING SUITE 12-PIECE

Never before has such a quality suite been offered for sale in our area.

SETS OF FOUR OAK CHAIRS $90

ROUND OAK TABLES, $290

3-PIECE OAK BEDROOM SUITE, $380

THREE DELUXE CHESTERFIELD SUITE 1860-1930

STACKING BOOKCASES ROCKERS YOU NAME IT

Chargex, Master Charge, Cash
We're Overstocked!
Attica Oldies
720 Market Street
Open all weekend
384-1644

ADMIRALS 18 CU. FT. freezer, $150 or best offer. Magnovox colour TV. 388-7778.

DRAPES, MEDICINE CABINETS and soap dishes for bathroom. 598-8782.

BRICKS
Used red bricks, clean, 24c each. 388-9079.

ALUMINUM DOOR, CROSSBUCK design, never unpacked. White finish, $65. Phone 383-2060.

BEAUTIFUL WEDDING GOWN with train and veil, size 12, $100. 474-1528.

UTILITY TRAILER NEW $300 OR offers, 3 h.p. rototiller $15, 36" Jeri Sickel bar 2½ h.p. $15, 479-3479.

COFFEE TABLE, END TABLES, chesterfield and chair, two lamps. Must sell, 385-1976 after 4 p.m.

APPROX. 40 ORNAMENTAL concrete blocks, open to offers. 477-8119 after 5 p.m.

HOUSEHOLD AND GARDEN items for sale all day Friday and Saturday till noon. 1121 Pandora.

HOOVER UPRIGHT AND SMALL cannister vacuum, both like new, best over $40. 592-9135.

MUST SELL, FOUR-YEAR MEMbership to European health spa. 385-5460.

ELECTROHOME STEREO AND black and white TV, $90, or offer. Automatic washer, $25. 478-0609.

ENGAGEMENT RING, VALUE $600, size 6½, new condition, offers. 382-5528 after 6.

NEW BENNET TRIM TABS, $290. Phone 592-2952 after 5 or weekends.

CANADIAN CHRISTMAS PLATters, 1973, '74 and '75. 478-7705.

1-3 HP PORTABLE COMPRESsor with spray gun, $100. 474-1796.

GOOD QUALITY TOASTER, $14; ladies' gold chain, $22. 477-7346.

GARAGE SALE — 11:00-4:30 P.M. Sat. 916 Monterey. 592-6917.

100 MISCELLANEOUS FOR SALE

MUST SELL IMMEDIATELY, Spanish bedroom suite, color TV, bunk beds, record cabinet, bookshelf, lamps, black velvet painting of bullfighter and bull. 383-2289.

GARAGE SALE, SATURDAY, Sunday, 12-5, 1319 Bay. Roof racks, tires, bed frame, tables, lawn mowers, miscellaneous household items.

BROWN CHESTERFIELD AND chair, $50; 2 chrome dog shipping cages, medium size dogs, $25 for both; trumpet New King, good shape, $70, prices firm. 479-5549.

RECORD PLAYER, $25; COLEman cooler, $15; Coleman lantern, $15; Coleman 2-burner stove, $12; foot pump, $4; set black and white curtains, 3' long, $5. 478-7569.

PROPANE FRIDGES
NEW AND USED
8028 GRANVILLE, VAN. 263-8756

WASHER, DRYER, IMITATION fireplace, rocker, dresser, 17' boat, motor and trailer. Tent trailer. 384-1390.

BEDROOM SUITE, $185, stereo, $170; reclining chair, $85; arm chair, $50; Commode, $30; Tea waggon, $20. 592-0481.

BEAUTIFUL SCULPTURED, short shag carpet with underlay, 12'x12'6", $150. Used 5 months. Call 658-8083, after 5:30 p.m.

15-GALLON FISH TANK, LADIES' 3-speed bike, girls' cotster bike, large trunk, small Orcana organ. 595-3152.

GARAGE SALE: AIR CONDItioner, car, autoharp, stereo, aromatic cedar, spring clearout. 2502 Garden St.

APPROXIMATELY 18' WOOD boat, fold-down tent trailer — offers. 424 Langford Street, 388-5243.

16' SHASTA TRAILER, GAS, electric fridge, 3-burner range, oven. Dual propane tanks, 477-8837, after 5 p.m.

GARAGE SALE — BURNSIDE and Harriet area on Davin Street, Saturday, May 7, 10-4.

GARAGE SALE, SATURDAY, May 7, from 9 a.m. to 5 p.m. at 10426 Eden Place, Sidney.

STORE FIXTURE, WROUGHT iron umbrella, 8', 383-0931 after 6 p.m. 652-5572.

GARAGE SALE — 30" ELECTRIC range, other household items. 3973 Birchwood St.

DIAMOND ENGAGEMENT RING and wedding band, $600 value, offers. 478-2503.

3-YEAR-OLD 17.1 CU. FT. COLD Spot refrigerator-freezer. Excellent condition. $350. 479-3971.

UNDERWOOD TYPEWRITER, sixteen inch, ideal for hard work. $35. 656-3852.

SINGER INDUSTRIAL SEWING machine with stand, motor and clutch. $150. 384-6666.

OVERHEAD GARAGE DOOR, 8'x6'7" with window, good condition, $75. 478-6444.

18" CRAFTSMAN ELECTRIC lawn mower, very good condition, $40. 595-3207.

WESTINGHOUSE WASHING MAchine and dryer, as new, $500. Avacado. 479-1402 or 479-8765.

EQUALIZING TRAILER HITCH 400 lb. with brake control, $45. 477-8066.

21" TORO SELF-PROPELLED rotary lawnmower, $100. Phone 479-5410.

BLACK NAUGAHYDE CHESTERfield, chair and large recliner. $150. 656-4646.

SIMPLICITY SPIN DRYwasher. New condition. 479-5192.

.8 KARAT EMERALD RING, size 7½, white gold, $150. 746-5863.

EUROPEAN SPA LIFE MEMbership for sale, $375. 656-5134.

CANADIAN GENERAL Freezer, 21 cu. ft. Phone 658-5640.

USED RED BRICKS, 652-3898.

9.4 CU. SEMI-AUTOMATIC A.M.C. fridge, $60. 592-0606.

PIERRE PARIS LOGGIN BOOTS, 8½. Real good buy, $40. 656-2852.

HEAVY-DUTY UTILITY TRAILer. 479-1770.

100 MISCELLANEOUS FOR SALE

1 ROUND 36" TABLE RATTAN with white arborite top plus 4 chairs to match, 1 white 5-drawer dresser with cedar lined side cupboard. Homemade electric wheel for beginning potter. Curtains closely woven Scandinavian type material orange, pair 56½x100, 1 white sink plus fixtures, modern design, white toilet tank. 656-4880.

QUALITY FURNITURE — VELvet chesterfield suite, wood frame, $600; Axminster rug 9x12, $175; hall runner, $50; dining suite, $160; kitchen suite, $60; Yukon scene wall hanging, $50; TV, radio, record combination, $50; brass fire screen, $30; set car trims, $60; washer — spin dryer, $100, curtains, tracks, etc. 385-5305.

2 LARGE WOODEN WINDOWS. Westinghouse heavy-duty washer, $100. Mahogany desk, $120. 4-drawer filing cabinet, $50. Typist's chair, $25. Child's cot, $45. Carry cot, $15. 8' kitchen cabinet with top, $100. Kitchen chest of drawers, $25. 479-1919.

GARAGE SALE: AIR COMPRESsors, two cylinder Ingersoll industrial and tank. Single cylinder, 4½"x4". Large air tank. Winches, hand operated, one double, one single. Miscellaneous other items. 478-6590.

NEARLY NEW ATCO LAWNmower, 2 long extension ladders, 1 wood and 1 aluminum; nearly new 5 horsepower carport sweeper. Fibreglass Davidson sailboat and trailer. 479-1534.

1 SET 10PT DIAMOND, 14KT. stud earrings, $135. 2 dinner rings, 14, 18 karat gold settings with small diamonds, $140 each. Or all three items, $400. Call anytime Saturday and Sunday, 384-3498.

GARAGE SALE, SAT. 10-3, 1968 Dodge Monaco station wagon, 9 passenger, good condition, deluxe roof rack, odd doors, tub, sink, stove, fridge, maternity and baby clothes. 2850 Inlet Ave.

ELECTRIC MOHOGANY SHIP clock; 2 Blue Brocade wing chairs, as new; Bird cage and stand; 2 casserole with candles; '63 Ford Fairlane 500. 477-4873. Between 9 to 5 or after 5.

HALL, FOYER STAIR BROADloom, $45. Cogswell rocker, $90. Enterprise 24" stove, $95. Umbrella clothes line, $10. All excellent condition. 384-2930.

ELITE TYPEWRITER, MANUAL portable, 385-0681.

PLUG-IN STOVE AND FRIDGE. 384-6138

BEAUTY SHOP EQUIPMENT for sale. Phone after 5, 537-5675.

CHINESE RUG, 8X10, MUST BE seen to appreciate. 382-1907.

FIBREGLASS SEPTIC TANKS, water storage tanks. 478-1191.

UPRIGHT FREEZER 14.5, $265. 479-2306.

2 SINGLE BEDS AS NEW, BLANkets, sheets and spreads. 384-0478.

103 MISCELLANEOUS WANTED

WANTED, GAS MOWER, wheelbarrow, brass fireplace screen, in first class condition. 652-1869.

WANTED: SMALL PLOT TO plant in a garden near Mayfair and Richmond. Phone Gladys, daytime, work, 384-7148 or 598-5690, evenings.

FIRM REQUIRES GOOD QUALIty used bond copier and soundproof mobile office partition. 9-5, 385-5621; after 5, 383-4082.

WANTED, TURNSTILE IN GOOD condition, phone days, 388-1855 or 388-6428.

WANTED: BEDROOM SUITE and dining room suite, French Provincial style preferred. 658-8238.

WE BUY FURNITURE, HOUSEhold goods, pictures, tools, etc. Best cash prices, 386-0462 anytime.

CLOTHES DRYERS WANTED, working or not, Ralph's Appliance Repairs, 479-7824, till 9 p.m.

WANTED — TEAK WARDROBE with combination shelves and full-length hanging space. 598-3891.

WANTED TO BUY: FURNITURE, household goods, tools, etc. 477-7864. Fair price paid.

CARR'S
NEW—USED FURNITURE
779 PANDORA 388-5202

103 MISCELLANEOUS WANTED

LUNDS AUCTIONS
Tuesday — 7 p.m.
Friday — 1:30 p.m.
APPRAISALS
For All Purpose
386-3308

WE WANT YOUR GUN
RIFLE, SHOTGUN
OR HANDGUN
CASH FOR ALL MODELS
Robinson's

Since 1929
VANCOUVER ISLAND'S LARGEST GUN SELECTION
1307 BROAD 385-3429

WANTED!
GUNS — GUNS — GUNS
ALL MAKES — ALL MODELS
ALSO
Military Items — Surplus Ammo — Uniforms — Badges — Dress Daggers — Swords — Related Items.

INTERNATIONAL KNIVES
574 Yates St. 383-2422
(Across from the Post Office)

THE SALVATION ARMY Needs your re-usable clothing, furniture and household goods. "Help us to help others." Family Thrift Stores. Victoria, Sidney and Langford. For pickup — 386-3295.

WE NEED YOU!
Sidney has a new auction business, and we need your goods for auction! Call us now and we'll sell any time you have.
GIBSON'S AUCTION — 656-6992
Watch for our first auction, Sat., May 21st, 12 noon — Sancha Hall, Sidney.

LADIES', MEN'S, CHILDREN'S wear, housewares, small appliances, furniture, lamps, pictures, knick-knacks, etc. Close to New Shop 201 Menzie, 388-7254.

WANTED TO RENT IN GORGE-Tillicum-Craigflower area, a detached garage with power for work shop, as live-in condominium. 384-5681.

ANY CONDITION
Hide-a-bed, stuffed chesterfield, chairs, bunk beds. 385-8385, 388-6275 pager 732.

I NEED OLD WOOD STOVE, OIL lamps, old jewellery, old woodworking tools, old tins, pans, relics and curios. 479-2684.

WANTED OLD PAINTED OR varnished wooden furniture, any condition. 652-4327 after 5 p.m.

WANTED, WHITE CANOPY CRIB in A-1 condition. Phone 658-5104 any time.

OLD CAR BATTERIES, RADIAtors, copper, brass, lead. 383-1328. 526 David.

IF YOU ARE MOVING AND have any furniture etc. please call 595-7567 or 383-8311.

WANTED TO RENT: GARAGE with electricity for working on car. 598-6035.

WANTED: 2 LR 78-15 RADIAL tires, also 2 hubcaps for '69 Lincoln Continental Mark III. 478-2744.

WANTED: LEFT-HAND FRIDGE and 24" range. Days 383-6319 evenings. 592-6652.

ELECTRIC IRONER WANTED. Good working order. Contact Mrs. Hookway, 658 5231.

WE BUY GOOD USED REfrigerators and ranges. Butler Brothers, 383-6911.

WANTED: AIR COMPRESSOR 2 h.p. single phase or similar, and miscellaneous air tools. 479-1122.

WANTED: TIRE CHANGING MAchine, 7½" capacity. 479-1122.

WANTED: GM CHILDS CAR seat. 477-7542.

WANTED — BLACK AND DECker grass trimmer. Phone 595-0255.

USED RED BRICKS WANTED. 388-7273.

SELL OLD BOOKS TO THE Haunted Bookshop. 382-1427.

FRIDGES AND FREEZERS bought. 598-7422 All-Temp.

ROTARY POWER MOWER, good running condition. 479-7655.

40" RANGE, TOP CONDITION. 388-9015.

2 USED 2-DRAWER FILING CABinets. 382-0911 after 6 p.m.

URGENTLY WANTED, SMALL skiff for under $50. 385-5373.

109 MISCELLANOUS TO RENT

SAWYER SEWING CENTRE
RENT TO OWN — Domestic and Industrial sewing machines
640 FORT 388-6228
CLOSED MONDAYS

UPLANDS STUDIO
Room to rent, very bright, artist studio, completely separate, no live-in facilities, 598-1690.

WHY BUY AND MAKE A MISTAKE?
Telephone Answering Machine rentals at INTERCONNECT
384-0511

GARGE IN JAMES BAY, SUITable for car storage, 598-1173 between 6 and 7 p.m.

VANCOUVER-FAIRFIELD CAR parking, $7.00 per month. 592-4410.

115 SWAPS

REVENUE PROPERTIES VARIable equities, and '71 Blazer 4-wheel drive, power steering and brakes, V-8 automatic, $3000. Trade for cabin cruiser, maximum $15,000. 658-5502.

1972 26' SABRECRAFT, FULLY equipped, will take offers on $15,000. Will take small boat or real estate in trade. Phone 652-3237.

WILL TAKE A BOAT, TRUCK, camper or trailer as down payment on a new 1-bedroom waterfront condominium. $29,000. 642-5578.

45 H.P., 7½-H.P. EVINRUDE outboards, 16' cabin boat, value $2600, for Ride-On Tractor Lawnmower or Ride-On Lawnmower, plus. 478-9415.

WILL SELL OR TRADE TANDEM trailer, 11'6"x5'3," all steel, for pickup or van, in good condition. 383-7461.

74 FORD CUSTOM 500 2-DOOR, 38,000, well cared for, $3150, or coins, jewelry, small truck; offers. 658-8938.

GMC MOTORHOME, BUS CONversion. Propane furnace, stove, etc. Holding tank. Take trade? $5,500 or close offer. 656-6806.

TWO-DOOR, '73 DATSUN 510 — original owner, 32,000 miles, trade for motgage or agreement. Phone 595-1919 days, or 477-9774 evenings.

116 COINS and STAMPS

BULK STAMPS 1-10 CATALOGUE Canadian U.S. definitives. Sheets 130 per cent face, 377-2773.

SELLING STAMP AND COIN collections. 479-7130, 658-5135.

117 ARTS and ANTIQUES

OKOTOKS COLLECTOR CAR AUCTION (12 Mi. south Calgary) 60 plus cars, eg. 25 Chev, 26 Model T, 32 Rolls, 47 Monarch, 56 Bird, Nomad, Cont. Mk. II, 59 Facel-Vega. Brochure—Phone 403-938-4139.

MAHOGANY PEMBROKE TABLE, $145; mahogany round pedestal table, $145; mahogany Duncan Phyfe drum table, $175. 598-1371.

GENUINE ANTIQUES AND MIScellaneous items. Telephone 383-0802.

PROFESSIONAL FURNITURE refinishing and antique restoration at reasonable prices. 382-3410.

FURNITURE REPAIRED, ANtiques our specialty. 478-2539.

120 GARDEN SUPPLIES

BORDEN MERCANTILE CO. LTD.
3961 Quadra
479-2084
PROMOTION OFFER
Mushroom boxes
Preplanted
Yield between 12-15 lbs.
Reg. price $10.00 per box
ONLY $8.95
While quantities last,
peat moss 5 cu. ' $5.29 ea.
Coarse peat 4 cu. ' $6.95 ea.
Bedding paints 69 per pkg.
Wide Selection
Open 8:00-5:30

B.C. GREENHOUSE BUILDERS. Quality aluminum and glass greenhouses. Automatic vent openers, exhaust fans, etc. See our full-size greenhouse display at the Jaycee Fair. For free brochures, write 783 Hutchinson or phone 385-2841.

VANCOUVER ISLANDS LARGest stock of new John Deere lawn and garden equipment. Good reconditioned trade-ins usually in stock. J. Grieve Motors Ltd., 652-1642 days, 652-4192 evenings.

WILL HAUL TOP SOIL, ROAD gravel, fill sand, very reasonable. 479-6459.

1975 JOHN DEERE 16 H.P. ROTAry mower, tiller 132 Conard. 479-3548.

SELF PROPELLED JACOBEAN rotary mower going cheap. 652-1562.

GARDEN TRACTOR FORD 12-horse hydraulic, automatic with blade and mower. $1450. 479-2209.

TORO RIDING LAWN TRACTOR with mower, $800. 479-2209.

Fertilizer

COW MANURE FOR SALE, 652-2026 or 652-1743. No Sunday calls, please.

HORSE MANURE MIXED WITH sawdust, your truck, $5 and up, 652-2860.

OLD COW MANURE CLOSE TO town, you pick up, bat $15, limited quantity. 479-5426.

AGED HORSE MANURE, $1 A bag, minimum five delivered. 479-6658 or 479-5016.

STRAIGHT OLD COW MANURE, 7 yards, $49; bag, $1.75. 595-0773.

Plowing, Rotovating and Cultivating

DON'S TRACTOR SERVICE
477-3913
We rotovate, plow, cut grass and brush also, loading and hauling.

ED'S ROTOVATING, BRENTwood and Saanichton only. Reasonable, price approx. $15 big, $20 large, by hour. 652-1088, ask for Ed.

HAROLD'S ROTOTILLING
Powerful 20 h.p. machine, gardens, lawns, will enter 30" gate .Tall grass cut, quick service. 479-1337 or 479-4714.

ROTOTILLING. SCANDINAVIAN workmanship. Call E. Jacobsen's Garden Maintenance, serving Greater Victoria. 479-6422.

DAVE'S LOW COST ROTOVATing high-powered machine, leave message and phone number, 479-4513.

GARDENS ROTOVATED. DIScount to Old Age Pensioners. Satisfaction Guaranteed. 479-3689.

ROTOVATING
Gardens and lawns, small or large iobs, reasonable. 658-5406.

ROTOVATING, EVENINGS AND weekends, $20 hour, $15 minimum. 382-5449.

HEAVY DUTY MACHINE WITH enter 23" gate, $20 average garden, call Murray 598-2185.

POWERFUL 16½-HORSEPOWER rototiller, big or small garden, average $12-$15. 598-6541.

KAYTER'S ROTOVATING SERvice, reasonable rates. 383-8269.

Seeds, Bulbs, Plants and Shrubs

LARGE IRIS CLUMPS, $1.00. Flow. Gentiana (Alpine) and Azalea mollis. Delphineum, Bamboo and Evergreens. 5194 Sapphire Rd., Tel. 658-5402.

SINGLE PINK, MUMS, 50C dozen, Dahlia bulbs, $2.85. Foxglove, Shasta daisy plants. Cheap. OAP, 595-8582.

BEAUTIFUL GERANIUM plants, all colours. Special 75c each. 385-4029, 592-2688.

DAHLIA TUBERS OVER 250 varieties. also chrysanthemums. 384-9976.

BRIGHT RED GERANIUMS now ready 60c and 80c each. 3401 Cook St. 384-3933.

Topsoil, Rocks and Fill

SCREENED TOPSOIL WITH sand and manure $12 C.Y.
Minimum Delivery 6 C.Y.
Garden Sand $3 C.Y.
Plus Delivery
Sand — Fill
Road Gravel
Drain Rock
Crushed Rock
Bark Mulch — Fine ¾"-1½"
Bark Mulch — Coarse
E. NIXON LTD.
Office 385-4431
Nights 479-1937
or 479-2995

NO. 1 RICH SCREEN BLACK loam, very clean, easy to spread, 7 yards $65, bag $2.00. Also good topsoil $30 to $40 for 7 yards. 595-8129.

TOP QUALITY SHREDDED TOPsoil, mixed with sand and manure, 10 to 14 yard loads, $8 per yard. Smaller amounts available. Peninsula Bulldozing. 479-1884.

NO. 1 and 2 TOPSOIL
$6.75-$9.50 per yard. 652-3951, 652-1658.
PICKUP ORDERS WELCOME

NO. 1 SCREEN TOPSOIL, MIXED with sand and manure 7 yards — $65, 14 yards—$120, Self-pickup $9—yard, P.J. Trucking, 478-3322.

ALL TYPES OF FILL WANTED. Prospect Lake Golf Course. 479-2688.

GRAVEL SUPPLIES, REASONable rates, free fill, delivery only. 478-2326, 478-2428.

FREE FILL AND BLASTED rock, hauling charges only. O.K. Trucking, 382-6136.

COLOURFUL BLASTED ROCK, you load and haul, $6 yard, 598-4371.

VIRGIN SOIL
Rich black shredded peat soil. Call A-1. 383-1532.

BROWN AND BLACK TOP SOIL mixed with sand, small and large orders, 658-5171 and 479-1582.

BLACK PEAT SOIL, BY SACK, pickup or delivery. 382-2843.

TOPSOIL $6 A YARD, 10 YARD minimum. 479-5079.

CLEAN FIELD SOIL, $8.50 PER yard delivered. 479-5088.

125 PETS and SUPPLIES

MINIATURE POODLES
Registered white puppies, champion sired, shots, dewormed, tattooed, good conformation and temperament; ready now. Phone 746-5805 Duncan.

FOR SALE — 30 AND 80 GALLON aquarium both complete, under gravel and bizonic, some fish. Asking $275 for both or separate, after 4. 384-5217.

DEFENDER'S FRITZ EXCEPtional show quality Doberman Pinscher 4 months old, cropped, docked and shots. 286-6914, 2143 Park Rd., Campbell River.

DOBERMAN PINSCHER PUPpies, red and tan, born Good Friday; also Oster poodle clipper. 385-1748.

30 AND 15 GALLON FISH TANKS with stand, both set up, one with fish. $250, complete or best offer. 656-6957.

REG. BRITTANY SPANIEL Pups. Sire No. 2 Brittany in U.S. Dam Top bitch on West Coast. Will hunt this fall. 534-2862.

2 MALE, 1 FEMALE SPRINGER Spaniel puppies. Liver and white. With or without papers. 478-2880.

PUREBRED TOY POODLE PUP. Male and female. Phone 386-8562, after 3.

PET SHOP FOR SALE.
See Business Opportunities. Western Homes Ltd.

PUREBRED UNREGISTERED German Shepnerd puppies, black and silver mother. 382-3458.

SAMOYED CROSS FOR SALE, female, $40. Phone 384-3717 or 385-8816.

POODLE PUPPIES PUREBRED no papers, $60. Phone after 6. 642-3467.

BEAUTIFUL, 2-YEAR-OLD, male Pointer. C.K.C. Registered. $100. 598-3629.

YORKSHIRE TERRIER PUPpies, registered, $175. Evenings 385-0541.

125 PETS and SUPPLIES

FOR SALE, BEAUTIFUL MALE chocolate point Siamese kitten 11 weeks old of purebred parents Great personality and has had distemper shots. After 5:30 p.m. 598-3429. His toys go with him. He eats well and is no trouble. Litter box trained, $55.

YELLOW COCKATIEL, 10 months, $110. 478-3463 after 5.

WHITE BUNNIES FOR SALE, $2. Hutch wanted. 477-4360.

PUREBRED SIAMESE KITTEN, $35. 385-6989.

REGISTERED DOBERMAN FEmale. 246-4267 or 746-4332.

HUNGARIAN VISZLA MALE puppy for sale. 592-6745.

FREE TO A GOOD HOME, TERrier cross puppy. 656-4425.

GERMAN SHEPHERD PUP, 7 months old, $30. 383-4779.

WANTED COCKAPOO PUPPY, urgently. Phone 477-9949.

23-GALLON AQUARIUM, STAND. fish, $75. 478-8518.

PUPPIES FOR SALE $10, PART lab and border collie. 479-6807.

127 CHICKS, POULTRY, HATCHING EGGS SUPPLIES

PURE R.I. RED NEW HAMP., Barred Rock and White Rock, also rare breeds, Buss Orpington, Lakenvelder, Jersey, Giant, etc. 478-7617.

READY TO LAY PULLETS, DEbeaked and vacinated, brown eggs, 642-5381.

ORIENTAL PHEASANT HATCHing eggs for sale, will take orders now. 474-2063.

128 LIVESTOCK SUPPLIES and EVENTS

OAK MEADOWS SUMMER SHOW will be held July 3rd, Mirium Burman of Vancouver will judge. Other show dates are August 7th and September 18th. A large barn dance will be held in the indoor ring August 13th, featuring the Northern Lights Country Western Band. Lets get together English and Western riders. 479-6843.

FOR SALE: HORSES AT PINE Paddocks, 3 miles south of Duncan on Island Highway. 5 thoroughbreds 5 to 3 yr. olds. 15.2-16 hands. ⅞ Arab 3 yrs., ½ Arab 2 yrs., ¼ T.B. 2 yrs. To view 6:30-8:30 p.m. All day Sat. and Sun.

WANTED — WELL TRAINEDmannered horse, to lease by the hour on permanent basis. Must be good in traffic, trails and located in good riding area. Have own western tack and some English. 385-5236.

SADDLE AND BRIDLE REpairs, saddle bags, leather halters, pony reins, leather vests, round and flat braided reins all for sale. 384-7238.

BLACK THOROUGHBRED MARE by Regal Jewel, 15.2 h.h., 8 years old, schooled and sound. Phone 477-4495.

7 FT. SPLIT CEDAR FENCE posts, $1.35; 7 ft. round cedar posts, $1.50; 10 ft. round fence rails, $1.20. 478-3987.

6-YEAR QUARTER HORSE Welsh, 14.8 hands, good with children, $200 OBO by May 8th. 748-3369.

PINTO PONY — 13.3 H.H. — five years old — a real beauty trained western and English. Asking $280 .658-8361.

VICTORIA RIDING ACADEMY junior show, May 22; Open Show May 23. Judge Miss Deana Woodington of Kirkland, Wash.

MUST SELL, SADDLEBRED thoroughbred gelding, 8 years, good on roads, tack included, $600. 386-8587, after 6.

BEAUTIFUL BAY MARE, GOOD for trails and shows, 12 years, experienced rider. Phone 748-9695.

SACRIFICE GOOD GRADE MILKing goat and kid. Going cheap. 656-4059.

BARNSBY SADDLE, FULLY equipped, 17", good condition, $260. 478-9273.

3½ ACRES OF PASTURE, TWO horse stalls, near Marigold Park, $35 per horse. 479-5558.

WEANER PIGS; TWO-YEAR-OLD boar, good stud record; one Hereford heifer, two years. Ph. 652-5770.

REGISTERED QUARTER HORSE, yearling, good conformation. 658-5726.

SHETLAND WELSH PONY FOR sale. Needs love and attention. Phone 652-2881.

GOATS, REGISTERED SAANEN doe kids, and mature stock. 479-3936.

BAY MARE, 8 YEARS OLD, Western or English, offers, 652-4114.

BLACK 6 YEAR OLD TB MARE, clean, sound, 16 hands, $2,000, 652-3293 between 10-2.

GENUINE ARMY-FORESTRY pack saddle, pack boxes, cinches, $100. 656-2852.

HAY AND STRAW FOR SALE. 652-2026, 652-1743. No Sunday calls please.

WANTED TO TRADE: ADULT English saddle for smaller one of equal value or sell. 652-3277.

LEVI AND LEE JEANS
Boot cut, all sizes, $18.50. Circle E Saddlery, 388-7434.

STUDDENBURG ENGLISH SADdle for sale. 592-6888.

TWO-HORSE TRAILER, GOOD condition, $2,000. Phone 595-2089.

HORSES BOARDED, BEAVER Lake area. 479-6959.

15" WESTERN SADDLE, $130. 385-1748.

WEANER PIGS, 35 EACH. 656-3556.

GRADE NUBIAN BUCK KID, $15. Phone 479-6956.

YORKSHIRE BOAR STUD SERvice available. Phone 478-6315.

16.2 GOOD GELDING, WILL trade or sell. 592-1124.

TWO BOARS FOR SALE. $100 each. 7 months. 479-8313.

NUBIAN DOE PLUS BILLY KID; 2 Cross Nubian kids. 479-2988.

GRADE NUBIAN BUCK KID, $15. Phone 479-6955.

HALF-QUARTER HORSE BAY gelding, 15 hands, 479-7821.

130 HEAVY EQUIPMENT and MACHINERY

MELROE BOBCAT
HABITAT 2000
994 GOLDSTREAM AVE.
478-0811 DL 00784A
RENT A BOBCAT
Special mid-week discounts!
CONTRACTORS SPECIAL
1970 Ford 1-ton truck and Bobcat loader, $6,500. Excellent terms.
Your Island dealer for Allis Chalmers-Melrose Bobcat Tractors.

MF Massey Ferguson
STANWOOD
EQUIPMENT SALES LTD.
Industrial—Agricultural
TRACTORS
6805 VEYANESS
652-1231
"YOUR LOCAL MASSEY DEALER"

1960 MAC, ROCK BOX AND hoist, $2,800, Jenny steam cleaner, $850, 15' aluminum gravel box with steel liner, needs some welding, $500. 478-5180.

1969 CASE 580 BACKHOE, GOOD tires 12" and 18" buckets, standard cab. Well maintained. Reasonable. 112-537-5107 Collect.

20 FT. 5TH WHEEL FLATDECK trailer, 3 axles, 10 ton capacity. 652-3045.

TWO AUTOMOTIVE FLOOR hoists. Two years old. $1000 each and you remove. 386-8848.

135 FARM IMPLEMENTS

HAYING EQUIPMENT, NEW and used. J. Grieve Motors Ltd., 652-1642 days, 652-4192 evenings.

OLDER MODEL 2N FORDSON tractor, new rubber. 652-5557 after 5 p.m.

135 FARM IMPLEMENTS

WANTED — FARM TRACTOR, live power, good condition. Phone evenings, 642-4110.

GARDEN TRACTOR FORD 12-horse hydrtulic, automatic with blade and mower, $1450. 479-2209.

LETOURNEAU TRACTOR model D 85% rubber, winch and plow. take trade-in. Phone 595-6849.

TORO RIDING LAWN TRACTOR with mower, $800. 479-2209.

150 CARS FOR SALE

McCALLUM DATSUN VOLVO
McCallum Motors Ltd.

SPRING SAVINGS! ON OUR USED CAR INVENTORY!

76 Dodge ¾-ton P.U., canopy
74 Pinto, automatic, radio
74 Le Mans H.T. V8, A.T.
74 Charger. V8, A.T.
74 Coronet, 4 dr. V8, A.T.
73 Ford ¾ton PU. V8
73 Barracuda. V8, A.T.
73 Ford ½-ton P.U., canopy
72 Mustang
72 New Yorker, 4 Dr. H.T.
73 Volvo 1800 ES wgn.
73 Volvo 142, automatic
76 Datsun B210, auto.
76 Datsun long box P.U.
75 Datsun 710 2 door
75 VW Rabbit
74 Toyota wgn. 4 spd.
74 Datsun B210 H'back
73 Datsun '610', A.T.
73 Toyota 2 DR.
72 Datsun '510' 4 Dr.
71 Opel GT, coupe
68 Corolla, automatic.

100 POINT BCAA INSPECTED!

DOWNTOWN
1101 YATES AT COOK
382-6122 Dlr. Lic. 00850A

COLWOOD
1836 Island Highway
478-1741 Dlr. Lic. D-00850A

Millstream CHEVROLET

74 SEBRING, 2 door, V-8, automatic, power steering and radio. Finished in green. $2985

74 FORD Crew Cab. V-8, 4 speed, power brakes and radio. Finished in red. $4950

74 FORD Torino wagon. V-8, automatic, power steering, power brakes, radio. Finished in dark green. $2980

76 MONTE CARLO. Fully equipped, including air conditoning, sun roof, and power windows. Finished in white with maroon interior $7950

Millstream Chevrolet Ltd.
1730 Island Highway
474-1211
Dealer Lic. D01384A

MUST SELL
'69 Cutlass S 2-door hardtop, new 3-speed auto transmission, new exhaust system, mag wheels, low mileage excellent condition. Nearest offer to $1950. 478-3606, 478-7381.

'68 PARISIENNE SLEEK, clean, comfortable, 2-door hardtop, vinyl roof, V-8, 327, power steering, power brakes, power windows and more. Buy at $1200. Call 652-1894.

'67 CHRYSLER NEWPORT sedan, excellent shape, air conditioning. Power brakes and power steering, complete trailer hitch attachment $1150. 479-9417 after 4:30.

'74 DART SPORT, 360 4-BARREL, showroom condition, radial PA's on ET mags, seven quart deep sump, oil pan, air shocks and much more. No reasonable offer refused. 477-1745.

MUST SELL 1971 MERCURY Montcalm 2-door hardtop. Automatic, power steering, power brakes, leather interior, exceptionally good shape. $1900 or best offer. 743-5426, Cobble Hill.

'66 ACADIAN CANSO, 350 4-BOLT main engine, new 3-speed transmission, 4 Michelin radials good condition, $1500 or nearest offer. 474-1797.

'69 CHEVROLET IMPALA, $650 or best offer. Tested, power steering, power brakes, 2-door hardtop. 388-6362.

1968 327 PONTIAC PARISIENNE 4-door sedan, automatic, power brakes and steering, steel belted radials. 598-7493.

1968 CHEVELLE 2-DOOR HARDtop, 327, mags, posi, air shocks 8 track, good shape, tested, $2000 or offers. 385-4926.

'72 DATSUN 510 2-DOOR, 4-speed, four new radials 60,000 miles, perfect running order, $1595. 652-2054.

1968 CADILLAC BROUGHAM, fully loaded 4-door, air conditioned. Must sell. 385-3716. Low Cost Collision.

'63 RIVIERA. 478-0462 BETWEEN 5 and 7.

150 CARS FOR SALE

VICTORIA DODGE CHRYSLER
ON YATES

USED CARS

Compare Our Prices
WE DO
1974 Plymouth Satellite, ex-police, 4 door, V8, automatic $1288

Compare Our Quality
WE DO
1974 Mazda rotary station wagon, 28,000 miles, 4 speed $2988

Compare Our Reconditioning
WE DO
1974 Lincoln, 4-door sedan, loaded, luxury cloth upholstery, new paint $5788

Ask to see the file on any of our used units. We do the following:

1. Check compression
2. Replace plugs
3. Clean air filter
4. Chec k all 5 tires
5. Check brakes, front and rear and rear
6. Check shocks
7. Check glass
8. Check all lights
9. Check automatic transmission
10. Change oil and filter and lube
11. Road test
12. 3-year oil changes to MFG. specs.—no charge.

Transportation Specials

74 Fiat 128 2 dr.	$1588
72 Austin Marina	$1488
69 Epic standard	$1388
69 Ford XL hardtop	$1388
68 Cortina standard	$ 788
66 Buick Special 2 dr.	$1088

The Doubt Is Out At
VICTORIA
DODGE CHRYSLER
819 YATES
Hours Mon.-Fri. 9-9, Sat. 9-6
DL No. D00867A
384-8174

'72 DODGE DEMON, NEWLY REbuilt motor and transmission, console automatic with transgo kit, mufflers, Cragars, 780 Holley on Edelbrock LD-340 manifold, 300 sunroof, new tires, brakes, stall speed converter. This is quick. Offers 478-6691.

1975 BUICK RIVIERA, 2 DOOR hardtop, V8 automatic, power steering, power brakes, power windows, power seats, AM-FM tape, tilt plus telescopic steering, 29,000 miles. $7,000 firm. After 5:00 p.m. 385-0627.

1969 BARRACUDA FASTBACK, 32,000 original miles. Bucket seats and console. New steel belted radials, original condition. Best offer to $2250. Call anytime Saturday and Sunday. 384-3498.

IMMACULATE
1972 Cougar XR7, must be seen to be appreciated, V-8, automatic, power steering, power brakes, radio, mags, 63,000 original miles. $2,450. 474-1387or 383-4588.

1975 OLDS VISTA CRUISER. AIR conditioning, power steering, power brakes, electric windows, rear defogger, steel belted radials, tilt wheel, and other extras. $5,200. 382-9578.

MUST SELL BY WEEKEND
1971 Mazda station wagon, 1800cc engine. Just tested and in excellent condition. Best offer takes. 479-7937 after 5.

GREEN 1972 AUSTIN MINI, Cooperized engine, dual S.U. carbs, headers, mags and radials, roll bar and much more. $1,900. 385-2279.

1973 CHARGER SE, ALL POWER options including factory air and sun roof, 40,000 miles, $3,200. Call 384-2552, between 5:00 - 8:00 evenings.

1975 FORD V-8, AUTOMATIC, power steering, power brakes, tinted glass, radio. 27,000 miles. Excellent condition. Priced to sell, $3495. 592-1671.

1967 LIGHT BLUE PONTIAC, 4 door, automatic, power steering, power brakes, tested, in very good running order. $695 or best offer. 382-8653.

1974 VEGA KAAMBACH STAtionwagon, clean, excellent condition, low mileage, $2100. Call 595-2164.

1964 THUNDERBIRD TWO DOOR hard top, very clean, $1450 or best offer, See anytime 2721 Gosworth, 595-7868.

MUST SELL: 1968 MUSTANG fastback 289 with headers. Auto, new paint, excellent condition. Phone Lake Cowichan 749-3787.

FOR SALE — 1976 MUSTANG II, 4 cyl. 4-speed. Only 8,350 miles. Asking $4,300 or best offer. Phone 477-6275.

1966 FORD STATIONWAGON, tested, power steering, roof rack, radio, trailer hitch, good condition, $550. 477-4166.

1966 FORD CUSTOM, POWER steering, power brakes, automatic, tested until December, $350. 658-5660.

BEST OFFER WILL DRIVE away with this 68 Chevelle Super Sport, 396, V-Gate 4-speed. 598-4972.

1971 TOYOTA COROLLA 1200, AUtomatic, in good condition, $1100, 383-0158 after 5 p.m.

1976 FORD LTD. WAGON, ALL options, 9,000 miles, $6800. Excellent family car. 477-3228.

'56 FORD ZEPHYR, WILL trade for trials bike or $400 cash. 478-5153.

1975 CADILLAC ELDORADO, 25,000 miles, $8,500. 477-9443 after 6 p.m.

'74 LE MANS SPORT COUPE, power steering, power brakes. 386-0818.

1970 MERCURY MONTEGO, 4-dour sedan, automatic, power steering, small V-8. 388-4678.

55 CHEV
Immaculate, stock, 4-Dr., offers. 388-5205.

1971 RENAULT R12, LOW MILEage, excellent condition. $1,350. 478-1253.

1971 CAPRI 2000, SUNROOF, UNiroyal radials, good condition. Asking $2,000. 592-1520.

'73 PONTIAC ASTRA, 4-SPEED, top condition, first $1,600 takes. 382-3870.

1968 SKYLARK 2-DOOR HARDtop, power, excellent, $1,150. 652-5834.

1962 CHEV II, RUNS WELL, REbuilt engine, studded snow tires, $325. 652-5862.

150 CARS FOR SALE

ENSIGN'S SPRING SALE

Cars Checked by Car Clinics Diagnostic Centre

GOVT. TESTED

2-Year Written Warranty

76 Fury Sport Sub S.W.
76 Volare Premier
75 Chrysler T & C S.W.
76 Valiant Duster
75 Olds Omega
73 Sebring Plus
74 Olds Cutlass S.
71 Pontiac G.T.O.
68 Ford Thunderbird
74 Chevy Nova
75 Chrysler Cordoba
77 Daytona Charger
76 Datsun 280 Z
75 Valiant Scamp
73 Fiat 124 Spider Conv.
72 Dodge Polara
76 Chrysler Newport
73 Buick Century
76 Triumph TR6 Conv.
74 Volkswagen Bug
76 Fury Salon
75 Ford Torino s-w.
76 Pinto Squire s'w.
73 Mercury Montego MX
75 Chev Monte Carlo
76 Chrysler Cordoba
76 Datsun B-210
75 Plymouth Gran Fury
73 Chrysler Newport
75 Dodge Coronet
74 Mercury Cougar XR7
73 Fiat 128
72 Ford Cortina
74 Gran Torino
72 Dodge Monaco s-w.
66 Volvo 142 S
75 Dodge Monaco
76 Gran Fury
76 Datsun F-10
75 Chevy Nova Custom
75 Meteor Rideau s-w.
74 Torino s-w.
75 Chrysler Newport Custom
68 Pontiac Acadian

PLUS MANY, MANY MORE

No Down Payment
100% Bank Financing
INCLUDING
1977 INSURANCE
O.A.C.

ENSIGN
Chrysler-Plymouth Ltd.
DOWNTOWN
YATES AT COOK
Dealer licence number D495A
386-2411
Open Weekdays
Till 9:00

LOOKING FOR A CAR WITH class? Try this one. Beautiful 1974 Javelin AMX, power steering, power brakes, 360, 3-speed automatic, immaculate condition, only 27,000 miles, no money down, take over payments. Phone 383-4677 or 658-5706.

1972 TOYOTA COROLLA 1600 Coup; lady teacher driven. $1,595; phone 383-0322, daytime; 478-6615, evenings.

1971 CHEV. IMPALA, 350 MOTOR, 59,000 miles, power steering, power brakes, good condition. $1900. Can be seen at 3397 Cook St. 384-7634.

57 CAD. COUPE, RUNNING BUT needs restoring. $450 or offers. 652-1181.

1946 BUICK SEDAN, GOOD paint. Needs interior work. $800. 384-9365.

'70 IMPALA, '71 VEGA, EACH $600. Call 474-2044 after 6 p.m.

'64 OLDS, V-8, AUTO, RUNS well, $150; 652-3052 or 479-4272.

150 CARS FOR SALE

Speedway MOTORS LTD.
AUDI PORSCHE VOLKSWAGEN

LARGE SELECTION
of NEW and USED
CAMPERS
NOW ON DISPLAY

SCIROCCO
LIMITED EDITION
and
77 BEETLE
Convertible
IN STOCK NOW
For immediate delivery

TEST DRIVE NEW DIESEL RABBIT 62 M.P.G.

DOWNTOWN
971 Yates Street
at Vancouver
Dealer Licence No. D-00486A
385-2415

Cornell
CHEV/OLDS
Cadillac
CHEVROLET TRUCKS
Sales/Service 385-5771

76 CAMARO
76 CHEVELLE Classic 4-dr.
76 IMPALA 4-dr. hdtp.
76 BUICK "Free Spirit"
76 NOVA 4-dr., auto.
75 CHEVELLE 2-dr., auto.
75 PLYMOUTH Duster 2-dr.
75 FIAT 128 wagon
74 CUTLASS, air, stereo
74 VOLVO 142 2-dr.
74 ELDORADO
74 CHEVELLE 4-dr., auto.
74 MONTE CARLO Landau
74 BUICK Century 2-dr.
74 FORD Wagon, 4-dr.
73 TOYOTA Celica ST
73 MONTEGO M 2-dr.
73 TOYOTA Corolla 1600
72 VW Westphalia
72 NOVA 2-dr. Rally
71 TOYOTA Corolla wagon
71 OLDS 98, full power
69 DODGE Dart 2-dr. hdtp.
68 CHEVELLE 2-dr. hdtp.
67 FIREBIRD 400
76 FORD Courier pickup, auto.
68 GMC ½-ton pickup

CORNELL
CHEV-OLDS LTD.
3050 Douglas—385-5777
Dealer Licence D-00681A

Wille Motors
"CARS"
64 IMPALA SS 327 4 sp. $1995
72 GOLD Duster 318 auto. $2495
72 NOVA 4-dr. $1595
73 SATELLITE Stn. Wgn. $2395
73 MALIBU cpe, low miles $3295
74 DART Sport 6-auto $2895
74 CHARGER, low miles $3595
75 SCAMP 2 HT 6, auto. $2995
76 SWINGER 2-dr. ht. 6 auto. $3995
76 FURY Salon, full pwr. $4795
TRUCKS, VANS, MOTORHOMES
70 DODGE Pop-top Camp-van $3295
74 FORD ¾ ton $3495
71 DODGE Pop-Top $6495
74 FORD ½-ton, 302, 4-sp. $3195
75 TOYOTA L. Box, canopy $3595
75 DODGE 1 ton dump $6995
75 FORD ¾ ton, full power $4195
75 DODGE ¾ plus camper $6595
75 DODGE 4x4 Pwr. wagon $4995
76 TOYOTA Pickup, L. Box $3895
76 DODGE Ram Charger 4x4 $5995
76 DODGE Maxi 15 pass. Van $6995
76 DODGE Camperized Maxi $8195
77 DODGE Van Conversion $5795
77 WASTERVAL Viewliner $13,850
Many more to choose from
WILLE MOTORS LTD.
Dlr. D-00840A
3240 Douglas at Cloverdale
382-2313
OPEN WEEKDAYS 9 'til 9 P.M.
SAT. 9 'til 5 P.M.

1976 MUSTANG COBRA. TELEphone 479-8563, after 5.

1972 MAZDA 1800 STATION wagon, one-owner, $2200. 598-2283.

1970 XR-7 COUGAR, FULLY equipped, offers. 388-6038.

150 CARS FOR SALE

METRO TOYOTA
Springathon
1977 Corolla
From $3298
— SPECIAL —
75 CADILLAC ELDORADO Hardtop. Loaded! One owner!
75 Corolla SR5
76 Boler trailer
75 FJ40, 4x4
73 FJ40, 4x4
73 Scout 4x4
71 Corolla
69 Charger
69 BMW 2500
75 Fury wagon
73 Corona, A.T.
74 Corona deluxe wagon
73 Corolla, auto.
73 Comet 2-door
72 Celica ST
72 Cougar XR7
75 Colt, automatic
74 Pinto, automatic
74 Satellite 4-door
74 Corolla wagon, auto.
72 Corolla 1200, auto.
72 Corolla 1600, auto.
71 Nova 6 cyl.
75 Jimmy 4x4
75 Blazer 2 wheel
70 Ford F100
75 Buick Apollo
NO DOWN PAYMENT
100% FINANCING O.A.C.
NO REASONABLE OFFER REFUSED
Where The Lights Are Bright 'Till 10 At Night!
386-3516
Metro Toyota Ltd.
625 Finlayson
Dealer Lic. 00431A

METRO TOYOTA

PLIMLEY
BRITISH LEYLAND
1010 Yates
382-9121
76 AMC JEEP CJV Renegade, 4x4, power winch, dark metallic blue. $6495
75 FIREBIRD Esprit, powder blue, pinstriping, central console, bucket seats. Immaculate. $5195
74 V.W. Beetle 1600cc, standard shift, orange. $2195
74 COUGAR XR7, white Landau roof, with metallic brown paint. Reasonably priced $3695
72 DODGE MONACO S.W., luggage rack, wood grained panelling, runs beautifully. $2695
70 DATSUN 510, 4-door, automatic, green, low mileage. $1695
OPEN 9 am to 9 pm
Dealer Licence 572A

SIDNEY CAR MART
Shop in Sidney and SAVE!
NEW and USED
Cars—Trucks—Motorcycles and Aircraft
9757 5th St. D01591A 656-2432
'75 Le Mans 2-door hardtop, buckets, console, silver with red and white interior, low mileage. Dealer No. 01610A.
YATES AUTO SALES, 388-7722.

1969 AUSTIN 1100
Buckets, radio, good tires, white with black interior, 38 m.p.g., looks new. $850. 478-7503.

1969 DODGE CHARGER, 440 CU in. motor, offers on $1800. 383-4984. 1216 Tattersal Drive.

CONVERTIBLE, 1974 BUICK LeSabre Luxus, excellent condition, all power options; offers. 382-6989.

'67 CHEVELLE MALIBU 396, 4 speed, P.S., P.B., excellent condition; offers. 385-3704.

1969 DODGE CHARGER, BUCKETS, console, tested til January, $1,250 offers. 656-6806.

'76 IMPALA, POWER STEERING, power brakes, air conditioning, two door; 20,000 miles. 658-8870.

'67 PONTIAC EXCELLENT CONDITION $695 or offer, six cylinder, 477-2773.

1965 SUNBEAM 2 DOOR SEDAN in overall good condition. $450. Call 383-1920 evenings only 7-9.

1961 VW, ENGINE AND TRANSMISSION sound, tested, $200 or offers. 385-2239.

'72 CORTINA SL, AUTOMATIC, excellent condition, 386-0897 after 4:30.

'75 HONDA CIVIC, EXCELLENT condition, only 13,000 miles. Phone 478-7990.

'64 VALIANT, RUNNING CONDITION, tested 'til October, new tires, $250. 384-8526.

CHRYSLER CORDOVA '75, BUCKETS, mags, $4900. 479-0082.

150 CARS FOR SALE

De Pape
$$GREAT$$ SAVINGS
74 PINTO
Auto, radio, like new.
NOW $1995
74 MAZDA RX-4
2-door HT. Beautiful.
NOW $2995
75 MAVERICK
4 door, auto., ps, pb, only 9,000 miles, like new.
NOW $3495
76 MONTEGO MX
2-door hardtop, ps, pb, auto, only 8,000 miles.
NOW $4395
72 ASTRE GT
Hatchback, original 40,000 miles, one owner, good car.
NOW $1495
73 GREMLIN X
V8 auto., ps, pb, radio, sharp interior.
NOW $1995
77 Porsche 911-S
Targa, stereo, pw, pm.
77 Ford Van
V-8, auto., P.S., 3,000 miles.
76 Mercedes 450 SL
Htp. plus convertible top, stereo
74 Mercedes 450 SE
4-dr. sunroof, stereo
75 Olds Regency 98
4-dr., air, stereo, 20,000 miles
76 Corvette L-82
Many More
DePape Motors Ltd.
1407 BROAD ST. 384-8039
D-00254A

HORWOOD MAZDA
75 DATSUN 280Z $6495
75 VALIANT BROUGHAM $4295
75 MAZDA coupe $2695
74 FIAT 128 $1995
74 MAZDA 808 $1995
74 DODGE Duster $3695
73 CORTINA AT. $1995
73 BUICK Luxus $2695
73 MAZDA coupe $1995
72 CUTLASS S HT. $2895
72 CORTINA 200L $1695
71 PINTO $1995
70 HORNET, auto $1895
70 TORINO GT $1695
70 MAZDA 1500 $ 595
70 TOYOTA Sprinter $1295
69 PONTIAC 9-Pass. Safari Wagon $1695
TRUCKS
77 GMC Sierra $5695
76 DODGE, 6000 mi. $3895
74 TOYOTA, long box $2895
73 MAZDA P.U. $1895
73 FORD F250 4x4 crew cab., 4-spd. $3595
Blanshard at Johnson
385-1451 D-00803A

BEN MADSEN MOTORS LTD.
76 VALIANT Custom sedan, auto., ps., p.b. $3895
75 GRANADA, 2 dr., 6 cyl., auto., p.s., p.b., vinyl top $4195
74 CHEV 9-pass. wagon $3850
75 DUSTER 6, auto., p.s. $3495
74 VW DASHER auto. $3395
74 CUTLASS S 2-door $3795
72 PINTO Stationwagon auto. $2195
74 FORD 1-ton C+C on duals V-8, 4-speed $3995
71 GREMLIN 6, auto. $1095
69 MAZDA 1500 wagon $695
68 BEAUMONT wagon, V-8, auto., p.s., p.b. $1295
68 VOLVO 144S, auto. $1295
68 ENVOY Sherwood wagon, auto. $495
65 RAMBLER Ambassador, 327, auto. $795
BANK FINANCING AVAILABLE
2691 Sooke Rd. 478-5011
In Glen Lake D.L. 00569A

ONLY 1500 MILES
76 Firebird Trans AM 400 automatic, power steering, power brakes, AM-FM 8-track, power windows, power door locks, cruise control, electric rear defogger, all tinted glass, 36,000-mile warranty. Silver with blue interior. Seeing is believing.
Yates Auto Sales
950 Yates Street
388-7722 DL01610A

BILL CARTER'S CARS LTD., 2538 Government Street. We have a large selection of good cheap cars from $100 up. Easy to get to, Government Street between Bay and Hillside. 385-1716.

MUST SELL
'69 MUSTANG, VINYL ROOF, automatic Consul, V-8, 302 engine, 2 door, offers. Call 386-1422. To view.

1966 MUSTANG, NEW TIRES, motor and running gear perfect, $875. Call 595-1728.

1970 CHRYSLER IMPERIAL LeBaron air conditioning, all power, Michelan tires, $1295 firm. 595-3315.

'69 PONTIAC SEDAN, V8, AUTO., p.s., 44,000, radio. Immaculate. $1200. 537-2022 (Ganges) or 477-8544.

1966 VALIANT SIGNET, 2-DOOR hardtop, vinyl roof, automatic, 80,000 miles some rust, bargain, $395. 384-5827.

1965 CHRYSLER, POWER steering, power brakes, good condition. $275. Offers. 386-8538.

1973 TOYOTA CORONA DELUXE station wagon. 49,000 miles. $2995. 592-7356.

'72 VEGA HATCHBACK. 2300 CC, 34,000 miles, four speed, new tires. 479-3141.

1973 TOYOTA CORONA, 4-SPEED, good conditionn $1800 or best offer. 598-7683.

'68 FIREBIRD, 350, AUTOMATIC, excellent condition PS, PB, 592-7674 after 4.

1972 DATSUN 240Z, NEW ENGINE job, in good shape, best offers. Phone after 5, 385-0904.

1965 PONTIAC SEDAN, SIX CYLinder, standard, $200 or best offer 384-0925.

74 SATILLITE SEBRING, SLANT 6, 23,000 miles, like new condition, asking $3,595. 477-3120.

'65 CHEV IMPALA, V-8 AUTOmatic, asking $700 or offers. 384-8594.

'62 CHEV, GOOD RUNNING order, phone after 6:30 p.m., 479-7331 or 479-7885.

1973 DODGE POLARA STATION wagon, low mileage, $3800. 384-7956.

'72 MUSTANG, 302 V-8, 3 SPEED standard, $2,900. 384-4585 after 6.

150 CARS FOR SALE

CARS
ESQUIMALT AUTO MART LTD.
TRUCKS
480 Esquimalt Rd.
382-7195
IS SPRINGING FOR BLOOMING GOOD DEALS
74 CHEV CAPRICE 4 dr. ht. Equipped air cond. p.s. p.w. $3795
74 PONTIAC VENTURA G.T.O. 350 V-8, 4 spd. Buckets $3450
75 A.M.C. MATDAOR X Coupe, 304. V-8 auto. p.s., p.b., Buckets $2895
74 PLYMOUTH SATELLITE 2 dr. 318 4V headers, p.d., p.n. Buckets $3495
72 DODGE CHARGER 2 dr. V-8 auto. p.s., p.b. Vinyl roof $2450
71 PONTIAC LEMANS T37 V-8 auto. p.s., p.b. new paint $2050
70 MUSTANG 302 V-8, 4 spd. ½ vi yl roof. Clean $2195
70 PLYMOUTH VALIANT DUSTER 2 dr. 340 V-8, 4 spd. vert shift $2095
70 PONTIAC 2 dr. G.T.O. 400 V-8, 4 spd, mags. Clean $2495
69 FIREBIRD 6 cyl. auto $1895
68 FIREBIRD V-8, 3 spd. radio $1195
68 DODGE DART 6 cyl. auto. $1495
67 BUICK SKYLARK Convertible $1695
Large Selection
BANK FINANCING ON APPROVED CREDIT
D-00656A

Wonda CAR CENTRE
YATES AT QUADRA
386-6707
"For a good deal more . . ."
Dealer Lic. 846A

ART'S CAR SALES
Now at 642 Burnside E.
383-8302 DL 00285A
74 TOYOTA COROLLA SR5 $3695.
73 ROADRUNNER, loaded $3995
73 DATSUN 610, low mileage $2495
72 TOYOTA COROLLA 1600 $1495.
71 CAPRI, low mileage $1995.
71 MUSTANGE MACH 1 $3495.
70 MAVERICK 6 cyl. AT $1495.
68 MERCURY wagon $1395
MANY MORE FROM $150.

1957 CADILLAC 4-DOOR HARDtop, completely original-immaculate body and interior. Full service documentation. Ex-California car. Offers on $2000. 386-3028.

1955 FORD 312, NEW METALLIC blue, mass thick, new starter, Holly carb, clutch, some parts, all in good order. $1000 or best offer. Pretty car. 479-5051.

FIREBIRD, 1968, 6-CYLINDER automatic, radio, new tires all round, 72,000 miles, new government safety sticker. This car is in excellent condition, asking $1650 or offer. 383-3958.

HAVE COMPANY CAR WILL sell my economical A1 condition '73 4 door Fiat with only 32,000 miles $1700 or nearest offer. 652-3552, 388-8345.

68 CHEVELLE, EXCELLENT condition, 2D wide tires, mags, V8, air shocks. Phone 477-6555, evenings.

'63 PONTIAC PARISIENNE, power steering, automatic, mechanically good, minor body damage, $600 firm. 595-7894.

MUST SELL — 1975 GRAND Torino Squire 9-passenger, 22,000 miles. Offers. After 5 p.m. 112-748-1381.

1965 ACADIAN BEAUMONT, 2-door hardtop, excellent condition, rebuilt motor, transmission, new paint, tires, best offer. 385-5552.

1967 DODGE CORONET, 383 auto, bucket seats, vinyl roof, city tested. $695. 592-4663.

1973 FIAT 128, ECONOMICAL transport, 4-Dr., Valid Inspection. Evening 656-5817.

'70 TOYOTA MARK II, STANdard, 64,000 miles, radio, $1100. 384-3317.

'70 DART 4-DOOR, 6 AUTO, power steering, 51,000 miles. $2200. 595-7165.

1973 CORTINA, STANDARD. Very good car. Tested. $1600. Phone 385-1555.

'69 TOYOTA CROWN, VERY clean, new radials. Best offer. 479-6488.

FOR SALE — 1960 MORRIS Minor 1000, running order, $100. Call 598-4849.

1965 VAUXHALL VIVA, $300. Running condition. Tested until August. 598-1137.

'72 DATSUN 510, EXCELLENT condition, new tires, 32,000 miles, asking $1750. After 5, 474-1313.

1967 VOLKSWAGEN, WIFE'S car, reliable, tested, gas heater, $675. 477-0397.

1974 ASTRE HATCHBACK, AUTOmatic, new tires, tapedeck, 26,000 miles. 595-7593.

1974 SUPER BEETLE, EXcellent condition, 38,000 miles, $2,300. 477-6606, 478-2535.

'73 CAMARO, EXCELLENT CONdition, $3,500 or best offer, 383-4496.

59 PONTIAC TESTED TILL 78, 82,000 miles, automatic 6. $150. 383-0219.

1975 CAMARO, MANY EXTRAS, customized, next best thing to Z28, worth $6700, offers. 595-4569.

'66 CHEV. CAPRI, IN GOOD shape, open to offers. 598-4692 after 5 p.m.

'64 CHEVELLE 2-DOOR, NEW motor, transmission and tires. Must sell. 592-6524.

1966 DODGE POLARA V8, AUTOmatic, power brakes, good tires. Basic transportation. 385-0657.

1967 MERCEDES BENZ, 200, new paint, tires, good running condition, $2500 firm, 592-7452 after 5.

'72 DATSUN FASTBACK 1200, good condition, $1500, offers. Call Mel, 658-8639.

1969 TOYOTA SPRINTER, 4 speed, 2 door, roof rack, in good condition, $800 firm. 478-4393.

1968 VW BEETLE, GOOD CONDITION, asking $1,600 includes Porsche mag wheels. 382-0217.

1947 RENAULT, 4 C.V. 1 Renault 4 C.V. for parts. Offers. 383-0374, offers. 658-8601.

'62 FIREBIRD CONVERTIBLE, tested till 78, offers. 478-7580.

'71 PINTO, LOW MILEAGE, 4 speed, offers. After 5 p.m. 656-6263.

MUST SELL '71 SPORT VEGA, best offer to $895. 478-4047.

'69 CORTINA, 1300 CC, 4-SPEED, good condition. 477-2432.

'74 FIAT WAGON AUTOMATIC, 21,000 miles. $2400. 656-4883.

'69 PLYMOUTH SPORT SATELlite station wagon, $395. 477-6340.

1963 VALIANT AUTOMATIC, best offer. 478-0480.

150 CARS FOR SALE

METRO HONDA
77 HONDA CIVIC
From
$3422
All makes, models, and colours!
PARTS & SERVICE
—SPECIAL—
1977 CHEVROLET
MONZA
2 Plus 2
Hatchback, 1-owner, mags, radial tires, power steering, power brakes, V-8 Hydro-turbomatic, tilt wheel, radio, tinted glass, deluxe interior, 6,600 miles.
ONLY $4995
71 Skylark
70 Maverick
73 GTO
71 Pinto
66 Cortina
75 Camaro
67 VW Camper
72 Fiat 128
73 Corolla 1600
74 Spider, 124 Conv't
73 Nova H'back
72 BMW 2002
74 Pinto stn. wgn.
54 Corvette
ALL USED CARS Government SAFETY TESTED
NO DOWN PAYMENT
100% FINANCING O.A.C.
CALL NOW!
388-6921
9 a.m.- 10 p.m.
METRO HONDA
2151 Blanshard
Next to the Arena
Dealer Lic. D.01627A

METRO HONDA

REG. MIDGLEY AMC Jeep
3-FEATURE BUYS!!
PINTO!
'71 PINTO 2 DR
Automatic, Power Brakes, Radio
$1495
PACER!
'75 PACER 2 DR
the wide small car!
6 cyl., std. trans., radio
$3295
OLDSMOBILE!
'74 OLDS CUTLASS CPE.
Maroon with vinyl top. Clean and nicely equipped.
$3795
REG MIDGLEY
MOTORS LTD.
736 Cloverdale
385-8756
DL 00247A

1975 MARK IV
Black with matching leather interior, all options and moon roof, 22,000 miles in new condition, call Mr. Kenyon, 386-2450.

1975 FORD WAGON
V8 automatic, power windows, two way tail gate. Low mileage, new radial tires, one owner. The LTD edition of Ford wagons. Trade or terms, $5200. Phone 478-8391 or 592-1331.

EXCELLENT CONDITION!
'73 Astre GT, red with white stripes, 4-speed, CD ignition, 8-track, snow tires on wheels, asking $2150. 385-2791.

72 TOYOTA COROLLA, 1600. Good condition, 39,000 miles, new paint job and engine, work days 387-5027 or 388-5309, ask for Greg. Asking $2,000.

'63 PONTIAC 8 AUTOMATIC, tested, excellent condition. '66 Falcon, 6 automatic, radio, best offers. 477-8624.

'70 FORD TORINO SQUIRE wagon, new paint, new radials, excellent condition. Between 8 and 11 p.m., 477-2943, anytime Sunday.

'71 PONTIAC GTO CONVERTible, power steering, power brakes, power windows, automatic, best offer. 386-1041, after 5.

TESTED, JANUARY 6TH, 1977, 1965, Pontiac Strata Chief 6 cylinder automatic, $250. Call anytime 478-7948.

1973 METEOR MONTCALM V-8 automatic, full power, air, 477-9677.

68 MONTEGO, GOOD CONDITION, $900 or best offer, 656-3400.

150 CARS FOR SALE

peter pollen ford
FORD
76 MAVERICK 4 Door Auto. 6 cyl., p.s. $3995
76 GRANADA 2 Door Factory air conditioned Fully equipped $4895
76 CAMARO 6 cyl. Auto., console shift $4995
75 MONARCH 4 Door Sedan 6 cylinder $4195
76 PINTO S.W. $3795
75 GRAN TORINO Sedan $3495
75 LTD SQUIRE S.W. Luxury equipped $6195
75 BUICK CENTURY 2 Dr. H.T., Low mileage $4395
74 MAVERICK 4 Door Sedan $2895
74 FORD S.W. $3695
74 PINTO S.W. $2695
73 TOYOTA COROLLA 1600 $1995
73 AUDI FOX $2995
70 PEUGEOT SEDAN Sliding roof $2195
TRUCKS
76 DATSUN P.U. With sports camper Fully equipped $5895
74 FORD E200 Van $3795
76 FORD ¾ Ton 4 wheel drive $6295
72 VW Westphalia $3095
PETER POLLEN FORD
YATES AT COOK
384-1144
D 00745A

Over-stocked
74 AUSTIN Marina $1851
73 FORD htp. $1815
72 DATSUN auto $1543
71 MONTEGO MX $1875
70 CHEV auto $1011
69 FORD auto $ 922
69 SKYLARK 6 cyl. $ 745
69 FORD Stn. wgn. $1224
69 SATELLITE, auto $ 703
68 VW Beetle $ 867
68 CHEV auto. $ 448
67 CUTLASS auto. $ 732
66 PLYMOUTH Fury $ 325
66 SUNBEAM Auto. $ 384
66 CHEV VAN $ 690
65 VALIANT 6 cyl. $ 614
65 RAMBLER auto. $ 325
59 VAUXHALL $ 299
Palm Motors
3342 OAK
(Blk. from Douglas off Cloverdale)
386-8385 D-00641A

PAINTER
MOTORS LTD.
GOOD SELECTION OF PREMIUM USED CARS
74 DATSUN 260Z. Loaded $5195
74 FIAT, 22,000 miles $1995
74 GMC ¾, 27,000 miles $4195
73 PINTO Squire wgn. $1995
73 PINTO 4 speed $1795
73 CUTLASS S 2-dr. HT. $3295
71 ROADRUNNER 4 sp. 34,000 mi. $3295
71 BUICK Centurian HT. $1995
70 COUGAR V-8 auto $1995
69 CADILLAC, loaded $2595
69 SWINGER 340 $1995
69 CUTLASS 2 dr. HT. $1795
69 FIREBIRD overhead cam $2195
69 MUSTANG V-8 auto $2295
68 FIREBIRD 4-Sd sharp $2495
68 FIREBIRD 400, with air $2395
67 BEAUMONT 396 auto $2295
67 CAMARO SS, 50,000 mi. $2495
67 COUGAR auto. P.S., P.B. $1695
1513 QUADRA at PANDORA
D-00346A 385-0122

'68 VW BUG, AUTOMATIC, RADIals, radio, new paint asking $1250. 384-8555.

1969 VOLKSWAGEN, GOOD BODY and paint. $1100 or best offer. 479-2945.

MUST SELL 1974 FIAT 128-A, good condition, extras, $1550 or best offer, after 5 p.m. 592-7979.

'70 CHALLENGER 383, FOUR barrel, shag carpet, mags, needs paint, asking $2,000. 478-9491.

1975 HONDA CIVIC HATCHBACK, 12,000 miles, 4-speed, $2600 view at Oxford Tower Inn, Room 112.

FIREBIRD
1967 V-8 automatic, radio, $1,295, 383-4638.

1970 T-BIRD, NEW MOTOR, NEW tires, needs some body work, $1,650. Phone after 5. 479-9142.

1970 OLDS 36,000 MILES. EXcellent condition, $3,200. Phone 386-2363.

71 TOYOTA CORONA, 56,000 miles, 4-door automatic. Offers. 384-2445 or 382-6579.

'71 TOYOTA CORONA 1900 CC 53,000 miles, AM-FM Radio, 4-speed, $1300. 478-6583.

1969 FORD FAIRLANE 500, GOOD condition, $550 or best offer. 474-1907.

1964 VOLVO, 544 COUPE, GOOD condition, or trade for van. 386-8037.

MUST SELL: '73 ASTRE, EXcellent condition, $1,800. Call after 5, 385-0879.

MUST SELL, 1970 ACADIAN, 1700 miles, standard trans. $3500 or offers. 383-4418 after 5:30.

'71 GREMLIN, 6 CYLINDER, 55,000 miles. $1,200. 598-1987.

1973 BARRACUDA RARE model, $3,300. Phone 478-7608.

'65 FORD CUSTOM, STANDARD, runs good, offers. 478-3463 after 5.

MUST SELL '63 VW BUG, closest to $700. 386-9691.

150 CARS FOR SALE

DOUGLAS VOLKSWAGEN
PORSCHE
AUDI
YOUR LARGEST VOLKSWAGEN DEALER ON THE ISLAND
VW Campers
WESTFALIAS
& DORPERS
On Display
PREMIUM USED UNITS
76 VW Rabbit deluxe 4 spd., radio $4195
76 VW Beetle deluxe 4 spd., radio $3595
76 Austin Mini 5 spd., radio $2295
75 VW Beetle 4 spd. radio
75 VW Beetle 4 spd., radio, sunroof $2895
75 VW Rabbit Custom 4 spd., radio $3595
75 MAZDA 808 2 dr. 4 spd. deluxe $2995
74 Astre 4 spd., radio, hatch back $2495
73 VW Beetle Super 4 spd., radio $2395
73 MUSTANG auto., bucket seats, radio $3295
73 MAZDA 618 auto 4 dr., radio $1995
72 TOYOTA Corrolla 4 spd., radio, 4 dr. $1695
72 VEGA 4 spd., radio, 2 dr. $1795
71 TOYOTA Crown 4 dr. auto, new paint $1395
71 COMET 4 dr. auto., p.s., p.b., radio $2195
70 MAVERICK auto., 2 dr., radio $1895
68 CORTINA 4 spd. radio $995
68 VAUXHALL 4 spd., radio $995
64 VALIANT auto., 2 dr. htp. slant six $1795
100 PER CENT FINANCING
O.A.C.
SCOTIA PLAN
Douglas Volkswagen Ltd.
Porsche - Audi
3329 Douglas Street
388-5466
Dealer Licence 00341A

1975 PONTIAC CATALINA SAfari station wagon, nine seater, power tail gate, trailer hitch and many other features. Perfect for large family or travelling, radio, show tires included, firm at $4600. Phone Tony at 386-2938 days or 743-4192 evenings for viewing. Shop and compare before calling.

GOOD VACATION, CAMPING. Ford 66 stationwagon 390 auto, dual batteries. Best offer over 200; 61 Pontiac convertible 261 auto, needs 8 hrs. work, good rubber, body, mag wheels, $300 best offer. 748-3369.

69 SUNBEAM ALPINE, NEARLY won Indy 500; outhandles 747's, better gas mileage. First $7,000,000 takes or will trade for Rolls or apartment building. 386-9196 after 5.

1968 PONTIAC FIREBIRD, speed automatic, excellent condition, $1900 or nearest offer. Phone anytime, 478-3728.

'65 COMET $50, '62 CHRYSLER $70, 2-'66 Vauxhalls $75, '62 Rambler $50, to drive to strip. 642-3829.

CLOSEST OFFER TO $1,350, takes good 1971 Ford LTD, loaded with extras. Compare value, 652-3802.

1972 FORD GALAXIE, 2 DOOR hardtop, very good shape, trades or offers, $1650. Phone 477-3190, after 6:00 p.m.

1969 FIREBIRD 350 V8, AUTOmatic, power steering, power brakes, excellent condition $1800 or offers phone 656-4709.

MUST SELL, 1968 FORD GALAXie 500, 4 door hardtop, power steering, power brakes, custom radio, $850 or offers. 592-3364.

'77 LINCOLN
Town car, low mileage. 383-8131, 382-9388.

1971 VALIANT AUTOMATIC 4-door, power steering, $2,100. 479-0063.

1963 HUMBER SUPER SNIPE, rare English luxury, tested reliable, easily restored. Offers. 382-7328.

72 VOLKSWAGEN BEETLE, LOW mileage, like new, $2,000. 749-3786 after 5.

69 MINI VAN, GOOD CONDITION, must sell. Phone 385-2691 after 6 p.m.

'69 DATSUN 1000, 2-DOOR, FOUR speed, runs good, rough interior, $325. 478-4248.

1964 CHEV GOOD BODY $150. 386-1620 After 5.

1967 COMET BEEN IN ACcident as is $200. 478-6879.

150 CARS FOR SALE

SUBURBAN MOTORS
HOME OF
LINCOLN, MERCURY, MONARCH, METEOR, COUGAR AND XR7, COMET, BOBCAT, '76 CAPRI II AND FORD TRUCKS!
WAGON WEEK
76 MONTEGO Villager. Loaded, including air. Yellow $6595
75 MONTEGO Villager. V8, at., radio, power steering, power brakes power windows. White $5495
75 DATSUN. 4 door wagon, 4 cyl., 4 spd., radio. $2995
74 BOBCAT — 4 cyl., 4 spd., radio. Green $2695
73 MONTEGO Villager. V8, at., radio. Power steering, power brakes. White $3595
73 TORINO Squire V8, at., radio, power steering, power brakes. Tan. $3595
72 CORTINA. 4 cyl., 4 spd., radio. Green $1295
"EXTRA SPECIAL"
74 MATADOR. 4 dr. Sedan. V8, A.T., PS., P.B., Radio $1495
SUBURBAN MOTORS
3377 Douglas St.
386-6131
Dealer Lic. 00863A

S&H TOYOTA
76 ASPEN S.W., 8,000 mi. $5295
76 MONTEGO VILLAGER S.W., air $6295
76 BUICK SKYLARK Hatchback $4895
76 BUICK ELECTRA 4 dr., H.T., loaded $9795
76 CORDOBA 2 dr. H.T., vinyl roof $5995
74 BOBCAT SQUIRE S.W. auto $3295
74 GRAN TORINO 2 dr H.T. $3995
74 HORNET 2 dr, auto $3195
72 VALIANT SCAMP 2 dr, H.T., auto $2395
69 VALIANT 4 dr, auto $1695
Saunders and Hitchman Ltd.
2040 Cadboro Bay Road
At Fort and Foul Bay
Dealer Licence D01751A
592-2471

TRANSPORTATION SPECIALS
1970 Toyota, automatic, radio, clean, tested, runs well $585; 1972 Toyota Corona, 4 door, 4 speed. Tested. Very clean $1175. Sports and Classic Cars Ltd., 384-1721, 592-3121. Dealer 00244A.

1975 MONTE CARLO LANDAU, buckets, console, air and much more, 21,000 miles. Like New. $4685. Sports and Classic Cars Ltd., 384-1721, 592-3121. Dealer 00244A.

ONLY A LOSER . . .
Would pass up this deal! '68 VW, fuel injection, new disc brakes, radials, FM, 59,000 miles. $600. 479-8179.

EDSEL
Must sell by May 7. Will take partial trade, best offer. 386-1989.

1969 FORD LTD 4-DOOR HARDtop, 390 V-8 automatic, power steering, brakes and windows. New tires. Excellent condition. Offers $1,750. 384-0723.

1973 MERCURY MONTCALM, 2-dr. hardtop, power steering, brakes and windows, air conditioning, 400 V-8 automatic, 45,000 miles. Offers to $3,250. 384-0723.

1965 OLDS VISTA CRUISER, 9-seater, good travelling car or for hauling, good shape, offers. Phone 595-7654.

1973 PONTIAC VENTURA 2-DOOR custom. V-8, automatic, power steering, many extras. Offers. 386-9876.

1967 FORD RANCHERO, 289 Headers, mags. Asking $1450. 388-6708.

'67 FALCON, 6, STANDARD, runs good, very clean, $400. 478-0273.

1970 MERCEDES 250, AUTOMATIC, sun roof, radials, immaculate, $6500. After 7 p.m. 478-2898.

'67 FORD RANCH WAGON, REbuilt motor and transmission, $800, 479-6094.

'76 VEGA HATCHBACK, LADY driver, 2,600 miles, auto trans, radio, offers. 474-1332.

1967 FORD COUNTRY SEDAN station wagon, tested, good condition. $795. 382-7328.

'63 PONTIAC, 6-CYLINDER, still runs, good for parts, $150. 385-0377.

1972 PLYMOUTH FURY 318, RED with black vinyl top, 2 door, $775. 383-8663.

MUST SELL '68 COUGAR 302 AUtomatic, well cared for, $1750. 478-4049.

150 CARS FOR SALE

EMPRESS
PONTIAC
BUICK
GMC
IT'S BRAND NEW TO VICTORIA!
At Empress, we have always had confidence with the quality of the used vehicles we sell. And now, to back up that confidence, we are offering the
CROWN SEAL
USED CAR WARRANTY!
The CROWN SEAL sticker on the windshield, identifies our 100 per cent, 30-day TOTAL MECHANICAL WARRANTY — and we really mean TOTAL!
Any mechanical failure during the warranty period will be repaired at no cost to the customer — EMPRESS PAYS 100 PER CENT of the bill — both PARTS and LABOUR!
Because our highly qualified technicans have already given the vehicles a thorough and complete inspection, Empress is able to give every purchaser of a CROWN SEAL WARRANTY vehicle, a warranty certificate, and a signed copy of the inspection report.
OPEN
Mon.-Thurs. 9-9
Fri.-Sat. 9-6
2867 Douglas at Topaz
382-7121 D.L. D01227A

Brian Holley MOTORS LTD.
VOLVO Anniversary SALE
GETS UNDERWAY
Brand new '76 Volvo 242 (2 dr.) 4 speed plus overdrive, choice of two only.
Beige with vinyl top $6763
Med. green $6640
LOWEST EVER PRICES!
VOLVO TRADES
75 VALIANT 4 dr. auto $3495
75 FIAT 124 Coupe $5595
75 FIAT 131 2 dr. coupe, 5 spd. $4595
75 DATSUN 280Z $7795
75 TOYOTA Corolla 2 dr. $2995
74 ASTRE wagon, auto $2395
74 DATSUN 710 wagon, auto $2995
74 AUSTIN MARINA auto $2595
74 AUSTIN Marina auto $2595
74 VOLVO 144 GL $5395
73 DATSUN 510 3, 2 dr. $2495
73 VOLVO 142GL $4595
73 CHEV Nova auto., 4 dr. $2995
73 AUDI FOX 4 dr., auto $2995

Brian Holley MOTORS LTD.
3319 DOUGLAS
Between Mayfair and Town and Country
DL 00903A 384-1161

'74 TOYOTA CORONA
4-speed standard, 37,000 miles, 1 (lady) owner, Victoria driven, regularly maintained, good mileage, AM radio, new Michelin radials; must sell, $2800. 384-8382 between 5-7 p.m.

72' VEGA, 2300 4-SPEED. CLEAN, radio, good rubber, four extra wheels, average mileage. $1,395. OBO 656-5747 between 5-7.

'72 DATSUN 510; '67 BRONCO; '66 Chev; '61 Lincoln; '66 Cortina station wagon. Make me an offer. 656-6821 or 477-3551, nightime.

'68 DODGE POLARA 2-DOOR hardtop, V-8, automatic, city tested, fine condition. $750. Must sell. 478-1909.

'69 MALIBU, EXCELLENT CONdition, 350 auto., dual pipes, offers, 479-0247.

1973 TOYOTA COROLLA 1600, EXcellent condition, $1800. 748-2874 or 743-4049.

68 METEOR RIDEAU FASTback, 54,000 miles, very good mechanical condition, $625. 384-1089.

1966 VALIANT SIGNET, 2-DOOR hardtop, vinyl roof, automatic, 80,000 miles, some rust. Bargain, $395. 384-5827.

1972 COROLLA TOYOTA, 4-speed, good shape, lady driven, 383-8985 before 5. 595-3548.

'68 PONTIAC STRATO CHIEF, good condition, $595 or offers. Must sell. 383-2942.

'71 VW SUPER BEETLE, GAS heater, good condition. $1,400. 479-9474.

1969 LINCOLN CONTINENTAL MK III, all trades considered. 386-1228.

1971 BUICK CENTURIAN, 47,000 miles, 455 engine, excellent condition, $2275 offers. 479-8361, 479-5747.

150 CARS FOR SALE

THREE POINT MOTORS

76 DATSUN B210
4-door, radio, 12,000 miles $3,495

76 DODGE ARROW
Hatchback, automatic, 5,500 miles $3,695

76 DATSUN F10
2-door, 1,500 miles $3,795

76 MAZDA 808
4-door, automatic, 2,500 miles $3,995

76 DATSUN B210
4-door auto., radio, 7,500 miles $3,995

76 DATSUN F10
Hatchback, 5-speed, AM-FM radio, 8,000 miles $4,195

76 DATSUN 710
2-door automatic, 2,000 miles $4,595

75 DATSUN B210
Hatchback, vinyl roof, radio, 14,000 miles $3,295

75 DATSUN 710
4-door, vinyl roof, radio $3,295

75 DATSUN 710
Station wagon, custom roof rack, radio, 10,000 miles $4,395

74 VOLKSWAGEN
Semi-automatic, 27,000 miles $2,395

74 MAVERICK
Coupe, automatic, power steering, radio $2,395

74 ASTRE GT
Hatchback, radio, 22,000 miles $2,495

74 VEGA
Hatchback, radio, radio, $2,495

74 TOYOTA 1600
2-door, radio, 17,000 miles $2,695

73 VEGA
Automatic, 22,000 miles $2,095

73 TOYOTA
Corona 4-door, radio $2,295

73 TOYOTA 1600
Radials, mags, radio, 27,000 miles $2,695

72 TOYOTA
Corona MKII wagon $1,795

72 FORD TORINO
2-door hardtop, automatic, power steering, radio $2,095

72 VW411
Station Wagon $2,395

70 HORNET
4-door, automatic $1,895

70 T-BIRD
A beauty, 52,000 miles $2,795

70 AUSTIN A60
Unbelievable condition $1,095

USE OUR BANK PAYMENT PLAN NO DOWN PAY'T 100% FINANCING ON APPROVAL OF CREDIT

Open 'Til 9 P.M.

SHOW YOU CARE DRIVE SAFELY

2620 GOV'T AT HILLSIDE 385-6737

Dealer Licence D00740A

1954 BUICK SPECIAL, POWER steering, power brakes, 46,000 original miles. Spotless. Photo available. Serious offers only. Phone 112-537-5107.

1966 RAMBLER AMERICAN, 4-door standard, tested April '78, radio, new muffler, seat covers, good body and motor. Needs clutch. $125. 384-6753.

70 Z28, NEW 76 LT1, CRANE heads, Eldlebrock, Hollies, Headers, M22, 410, new brakes, low mileage. Have all receipts. 592-7915.

1972 CAMARO — DARK GREEN, fully equipped, 350 automatic. One owner, excellent condition, asking $3,800. 477-0875.

1974 DATSUN B-210 HATCHBACK, automatic, good economical transportation, $2400 or best offer. 595-9760.

1971 TOYOTA CORONA FOUR-door, auto, tires, body excellent. Motor needs work. Offers to $675. 479-5039.

'76 TRANS AM, 455, 4-SPEED, 9800 miles. Yates Auto Sales, 950 Yates. 388-7722.

1976 HORNET HATCHBACK, call Mrs. Jones, 388-7341, before 6, 477-0814 after 6.

1976 RABBIT FOUR-DOOR, CUStom, 9200 miles, radio, four-speed. 592-0284, after 5.

1971 DODGE DART, AUTOMATIC, slant 6, good condition and clean, $1,650. 656-2564.

MUST SELL, 65 FORD CUSTOM; best offer over $100. Runs A-1. 598-6148.

'64 BEETLE '74 1600, 12,000 miles, new shocks, generator, tires, good shape $800. 382-8368.

67 DART GT HARDTOP, 6, auto., excellent condition. 479-2955 after 5 p.m.

69 VIVA, TWO-DOOR IN VERY good condition, asking $600 or offers. 479-9816 or 479-5356.

1976 FIAT 128, 8500 MILES, LADY driven, warranty, moving. 384-6395, after 6.

SPECIAL, 1971 AUSTIN AMERIcan, new clutch, new exhaust $450. Phone 478-1683 or 478-0517.

WAGON, 75 PLYMOUTH GRAN Fury, Suburban 400, 4-barrel, AT, PS, PB, radio, $5250. 477-7464.

1976 PONTIAC GRAN LAMANS, 2 door hardtop, factory air, 9,000 miles. Phone 477-5286.

59 FORD SKYLINER, BEST offer or trade. Phone 386-1989.

1973 EL CAMINO, GOOD CONDItion. Telephone 477-5034.

'73 PLYMOUTH FURY III, FACtory air, all power, 385-7380.

FOR SALE, 1976 MAZDA, 6,000 miles. Best offer. 383-7294.

'65 COMET, TESTED, $500 OR offers. 595-5429.

150 CARS FOR SALE

MALIBU SS
1964 Chevelle Malibu Super Sport, 2-dood hardtop, 283 automatic, mint condition, purchased new locally, completely stocked, offers. 2426 Tanner Road.

MUST SELL
1973 Ford S.W., P.S., P.B., auto, in A-1 condition, 543 Whiteside after 5 p.m.

'69 DODGE SUPER B, 383 MAGnum, Canadian mags, new paint, low mileage on engine and trans., excellent shape, $1800 firm. 384-4062.

1975 PINTO STATION WAGON. 17,000 miles, roof rack, cassette player, radio and trailer hitch. 477-5626.

1956 DODGE LANCER ROYAL. Restorable, make an offer. Call 477-8066.

1972 GREMLIN, 6-CYLINDER AUtomatic, A-1 shape, $500 just spent on motor. $1800. 477-4441.

1973 CAPRI 2600, V-6, 4-SPEED, radials, excellent condition. Asking $2800. 658-8222.

1975 CJ5 JEEP RENEGADE. 304 V-8, 3-sp. standard, radio, mags. Phone 746-7428.

MORRIS MINOR
Excellent condition. $600. Phone 592-7320.

1972 CHEVELLE MALIBU FULLY equipped. Consider older trade. $2300. 592-7792.

1969 MAZDA, 4 CYLINDER 4-speed, radio, new test, $595. 383-4638, 598-7053.

1966 AUSTIN MINI, EXCELLENT tires, radio, tested. Good economy car. Only $775. 382-8670.

1970 METEOR RIDEAU 500, 2-door hardtop, good condition. Tested April '78. $1450. 642-5497.

1953 WILLYS OVERLAND, GOOD original condition. Offers. 382-9968, 658-8125.

1971 TOYOTA COROLLA 1600, AUtomatic, 4-door, radio, offers. 385-3807, 477-2027.

1964 CHEVY II SEDAN, AUTOmatic. Motor damage. Offers. 479-4598.

1963 METEOR STATION WAGON, good running condition. Best offer. 477-1214.

STATE SALE
'74 Montego MX, 2 door hardtop, 2 extra snow tires, $3400. 658-8193.

1965 CHEVY II SUPER SPORT automatic, V-8, $1900. Low mileage. 478-3479.

1973 OLDS CUTLASS, 350 AUTOmatic, 2 door, good condition. $3,500 or best offer. 656-6749.

1975 CHRYSLER CORDOBA, 41,000 miles, buckets, mags, automatic. $4,900. 479-0082.

WRECKING '59 AND '61 VAUXhall, free for towing away, 479-1946.

1970 BOSS 302, MUSTANG, $4,000 consider trade 595-8008.

1966 CORTINA NEEDS SOME work, $400. 477-3136.

1958 MORRIS 1000, NEW brakes. runs well. $115. 477-5594.

1971 R100 MAZDA, EXCELLENT condition. $700. 479-6125.

GAS SAVER -
1974 Toyota SR5, $2,400. 478-8791.

1964 FAIRLANE WAGON. FULLY tested, $500 firm. 386-9145.

69 VAUXHALL VIVA, TESTED, good condition, $400. 656-4730.

'75 CAMARO, 350, 17,000 MILES, $5,600. 652-3891.

74 IMPALA 24,000 MILES, SACRIfice $3,200. 385-2588.

73 PINTO SQUIRE WAGON, well cared for $2000. 388-6905.

1971 VEGA, 39,000, NEW MICHElins, extras, must sell, 477-5515.

1963 RAMBLER, 2-DOOR SEDAN, automatic. Best offer. 479-3390.

1962 FORD FALCON, $75. 595-8697.

'70 CUDA, GOOD CONDITION, $1,750. 479-1337.

151 SPORT, IMPORT CARS

'71 FIAT 124 SYPDER, RADIAL TA's, Mags, AM-FM tape deck, excellent condition, $2600. 479-3397 or 479-3627.

1975 VOLKSWAGEN RABBIT DEluxe. Totally immaculate. $2985. Sports and Classic Cars Ltd, 384-1721, 592-3121. Dealer 00244A.

EXCELLENT 1969 ROVER 2000, automatic, new brakes and exhaust, reasonable. 477-7852, 478-8703.

1970 LOTUS ELAN +2S Must sell $6750 or best offer. Phone Craigflower Motel Room 334, Sunday to Thursday after 5.

1973 MGB IN OUTSTANDING condition, low mileage, new tires, Tonnau cover, reasonable, $3250. 598-7142.

1970 TR6 HARDTOP, SOFT TOP, overdrive, many extras, low mileage, immaculate, $5,000 or offers. Phone 477-3668.

1964 VOLVO, NOT ROAD TESTed: excellent for parts, $150. Geof-[illegible] 384-9598 (home) or 38[illegible]-3113 (office).

1974 CORVETTE, EXCELLENT condition, sunroof, AM-FM radio, only 28,000 miles, $7,800. Phone 658-8785.

JENSON INTERCEPTOR III, chocolate brown body, tan vinyl roof — leather interior meticulous, $16,000. 592-0081.

1977 HONDA CIVIC, AS NEW, full warranty, 2,500 miles, radio and moldings, $3,250. 385-3907 or 386-9194.

1974 RED CAMARO 350, STICK shift, auto, pipes, big boots, air shocks(spoilers $4,300. One owner, leaving country. Phone 743-5361.

1966 SUNBEAM ALPINE, LOTS of extras, $1500 or best offer, or trade on bike. 479-7520.

1968 KARMANN GHIA, AUTOmatic, reliable transportation, first $1,050. 477-4792.

1972 TRIUMPH SPITFIRE, MARK IV, excellent condition, $2500 or offers. 658-8601.

1973 FIAT SPIDER, NEW PAINT, new top, 30,000 miles, excellent condition. $3,600. 479-7273.

'71 FIAT SPYDER, GOOD CONDItion, AM-FM cassette, $1850. 384-7091.

IMMACULATE 74, X19 FIAT, $3600 or offers, 595-3565 after 6 p.m.

'64 SUNBEAM, ALPINE, FAIR shape, $450, hardtop, 479-2269 after 6.

FOR SALE 1971 VEGA HATCHback in good condition, offers. Phone 477-1577 after 4 p.m.

1976 MINI, MAGS, AND RADIALS, 5,800 miles, many extras, like new, 477-6120.

1972 TRIUMPH SPITFIRE, EXcellent condition, super buy. Offers. 386-3820.

1974 FIAT 128 L SPORTS COUPE, radials, $1800. Box 83, Youbou, B.C., V0R 3E0. 745-3744, 745-6660.

1973 FIAT SPIDER, NEW PAINT, new top, 30,000 miles, excellent condton. $3,600. 479-7273.

1964 TR4, EXCELLENT CONDItion, tape deck and new radials. $1,450 firm. 477-3771.

'75 TRIUMPH SPITFIRE, GREAT shape, 21,000 miles, extras. 384-9625.

ALFA ROMEO SPYDER 2000, 1975, 18,000 miles, offers to $7000. 383-8028, after 5 p.m.

LUXURY! ECONOMY! 1967 MERcedes Diesel, very good. Must sell. $3150. Salt Spring 537-2585.

'71 240Z, 29,000 MILES, FLARED fenders, TA 50S, air, rear spoiler and more. 385-3939.

1952 AUSTIN HEALEY 100-4, V-8 powered, needs finishing. Brian 383-5044. After 5:30.

1971 GOLD CORVETTE, 454, NEW paint, pin striping. Many extras. 385-1174.

260Z, FACTORY AIR, LOADED with extras, extra clean, 386-8584.

'73 MGB. GOOD CONDITION, $3300 or offers. 385-0185 after 6.

75 HONDA CIVIC, LIKE NEW, $2900. Phone 595-5034 after 6.

'76 FIAT X19, 6,900 MILES, EXcellent condition, 477-5364.

1970 TVR VIXEN, EXCEPTIONAL condition, 386-3037, 478-1954.

75 HONDA CIVIC, LIKE NEW, $2900. Phone 595-5034, after 6.

65 MGB $750 OR OFFERS. 642-3100 or 595-1723.

1975 MGB, 17,000 MILES, EXcellent condition. 595-3064.

69 TRIUMPH, $1,500. 478-4139.

'67 JAG. 420 G. OFFERS. PHONE 656-5388.

151 SPORT, IMPORT CARS

TRIUMPH STAG
3-litre V-8 automatic. Superlative British Thoroughbred. Royal Blue with Gold Coachlines. 1971. 50,000 miles. No rust. Spares and works manuals. Superb condition, R.H.D., $5,000 O.N.O. Duty paid Phone for full specification, 753-9343, after 7 p.m., St. Johns' time, Newfoundland. Local.

1976 911S PORSCHE COUPE, silver metallic, sun roof, red leather interior, Koni Shocks, Forge alloy wheels, Blaupunki stereo-radio, power windows. Phone Mrs. Fisher, 388-7311 weekdays, 8 a.m.-4 p.m., 595-1939 weekends and evenings.

ROLLS ROYCE
Silver Cloud. Low mileage, regal red with wide white walls. This is a beautiful car in excellent condition throughout, all power equipment, will pass any test. 479-7975 or 385-6816.

1970 FIAT — 124 CONVERTIBLE, 5-speed, tangerine and black, new steel belted radial tires, new brakes, excellent gas saver, recent government safety inspected. Asking $1,300, 658-8361.

HOTTEST JAGUAR XKE SPORTS Couple on the Island. Just broken in at 30,000. Engine and body top condition. Never raced or cracked up. Offers, 478-4169.

68 MGC-GT, EXCELLENT shape, 3 litre six cylinder, new clutch, overdrive, radio, wires, shop manual. $4000 or best offer. Phone 386-7148 after 5 P.M.

1964 MERCEDES BENZ 220S, AUtomatic, AM-FM short wave, excellent throughout. 479-3463, after 5.

1977 TRANS AM IMMACULATE, silver grey, driven 300 miles. Many options. $7000. 477-4559 after 6 p.m.

1974 FIAT 124 SPORT COUPE, Michlen XAS radials, AM-FM radio, luggage rack. $3,500. 479-8728.

154 TRUCKS, BUSES and VANS

68 DODGE VAN CONVERSION, raised roof, fridge, toilet, furnace, only $2395
S. J. PEDEN LTD. 2855 Quesnel St. 386-3464 DLR 27-878

1975 FORD
¾ ton PU. Very clean. Good tires, mechanically tops. $4500. Call after 6 p.m. for appointment to view 652-2326.

1971 FORD
¾ ton V-8, 4 speed standard transmission, camper shell, $2,000 firm. 385-2327, or 477-0038.

1976 SIERRA GRANDE ¾, power steering, power brakes, posi traction, automatic, camper special, dual tanks, 2 batteries, many more options. 477-8854.

MOVING TRUCK AND BUSIness, established 1969 Victoria. May be seen at 1937 Haultain. Reduced until May 13 from $2,000 to $1200.

IMMACULATE 1976 FORD ranger XLT ¾ ton. 9,000 miles, all options for camper. 479-3325 or 479-2180.

1970 VW VAN, PARTIALLY CAMperized, good shape, must sell immediately, phone 474-1477 after 6 p.m.

1966 FORD ECONOLINE, 6 CYLinder, panelled, carpeted, top mechanical shape, $1300 or offers. 479-6072 after 5.

'74 CHEVY VAN, 6 SEMI-CAMperized, AM-FM radio, stereo speakers, rear tire mount, $3350. Offers. 478-2084. After 5.

LEN BARKLEY INTERNATIONAL New and Used Trucks 517 Herald 388-5508

1976 FORD ½-TON HEAVY-DUTY, power steering and brakes, excellent condition, $4200. 384-6915 after 5 p.m., 592-2217.

66 MERC. ¾ TON PICKUP, 4 speed trans., good rubber, average condition, needs paint. $750. 478-8391 or 592-1331.

1976 FORD F-250 ¾-TON, 4X4, excellent condition, low mileage, power steering and brakes, must sell. 383-8350 or 652-3228.

1972 CHEV ½ TON, V8, AUTOmatic, power steering, power brakes, new glass, radial tires, $1,950. 642-5895.

1954 ¾-TON DODGE, MILITARY truck, 4-wheel drive, new rubber, tested, excellent condition, asking $2700. 595-7842.

1964 INTERNATIONAL TRAVELall, clean, 80,000 miles, 4-speed. With roof camping unit, $1050, without unit, $700. 477-5309.

1970 ½-TON TRUCK DATSUN and camper, 1959 5-ton dump truck for sale or rent. Both tested. 383-5261 or 382-0386.

1971 FORD ¾-TON 4X4, STANdard shift, excellent condition, must sell immediately, phone 385-4933 anytime, 598-5004 evening.

1971 FARGO 1 TON, ALL STEEL deck V-8, 4 speed, power brakes with or without 20 ft. 5th wheel trailer. Must sell. 652-3045.

1958 F250 CAMPER SPECIAL with canopy $2100 firm 122 Kingham Place 479-6084.

1974 ¾-TON PICKUP WITH WINnebago canopy, $3700 or offers. 385-0204.

1976 JIMMY 4X4, HIGH SIERRA, 8,000 miles, offers on $7200. 652-2998.

1976 DODGE 1-TON WITH 12 FT. Collins box, low mileage, phone 388-7874 9 a.m. to 5 p.m.

SNO-BIRD RECREATIONS LTD. 1640 Cedar Hill X Rd. 477-7713 Campers—Trailers—Van Inserts

1975 GMC ½ TON, 6 FT. STEP side box, canopy, low mileage, 384-2179.

OLDER INTERNATIONAL FLAT deck baby duals reasonable, good shape. $400. 658-8817.

70 FORD 3.4 ton loaded $2395. S. J. PEDEN LTD. 386-3464 DLR. 27-878 2855 Quesnel St.

70 TOYOTA with Camper $2395. S. J. PEDEN LTD. 386-3464 DLR. 27-878 2855 Quesnel St.

1953 CHEV. 3-TON, NEW TIRES, excellent running condition. $800 firm. 642-5872.

1967 FORD HALF-TON. $900 invested recently. Offers. 477-8405, 5:00-7:00 p.m.

1974 FORD ECONOLINE VAN, E200, V-8, automatic, camperized. 386-3785.

71 GMC ½ TON, PERFECT RUNning condition, needs body work, asking $2300. 388-5260.

'62 GMC ½ TON PLUS RACK, must sell, $400 or best offer. 543 Mt. View Ave.

1974 FORD ECONOLINE VAN E200, V-8 automatic, camperized, 386-3785.

68 GMC VAN, LOW MILEAGE, camperized, $1599. Also, 69 VW Beetle, $999. 642-4591.

1971 GMC LONG VAN, V8, AUTOmatic, finished interior. $2600. 642-4330.

1969 GMC TANDEM DUMP truck, with H-plate. 385-2637 or 656-5438.

1976 CHEV ½ TON WITH CANopy, power brakes, 6 automatic, 4,700 miles, $5,000. Call 382-0380.

1971 WESTPHALIA VOLKSwagen, 48,000 miles, $3500. 477-0344.

1975 DODGE ½-TON, LIKE new, 12,000 miles, must sell, $2999. 474-1859.

4X4 1974 LANDCRUISER, WINCH, etc., $4300. 304—1357 Esquimalt Rd.

'74 GMC JIMMY, 29,000 MILES, automatic, p.s., p.b. Offers on $4,750. 598-2246.

MUST SELL 1974 E-100 VAN, CAMperized and customized. 8 'til 10 p.m., 642-5965 or 642-4524.

1975 JIMMY 4X4, 19,0000 MILES—21 miles to gallon. 384-5238, 6 to 8 p.m.

1971 VW WINDOW VAN, IMMACulate condition, 59,000 miles, $2900 or best offer. 478-5787.

1976 FORD E250 VAN, POWER steering, power brakes, 14,000 miles, 384-5565, 384-7064.

'74 TOYOTA 4X4, 4-SPEED, 22,000 miles, $4,900. 479-8533.

'76 DODGE ¾ TON 4X4, CUSTOM canopy, many extras. 383-2323.

1976 XLT FORD 4X4, LOADED, air conditioning, offers, 478-7576.

FOR SALE, '71 CHEV 20 VAN, rebuilt engine. 479-5931.

FOR SALE, 1970 FORD RANGER, ½ ton, like new, 477-4510.

'69 DATSUN PICKUP, CITY tested, $975, 474-1344, after 6.

1968 FORD ½-TON, EXCELLENT condition. 479-2877.

154 TRUCKS, BUSES and VANS

ENSIGN

Dodge TRUCKS AND RECREATION VEHICLE CENTRE

QUADRA AT CALEDONIA

Top Quality Used Trucks

75 DODGE
⅛ ton PU. 8 cyl. aut., P.S., P.B., AMFM 8 track, canopy

Sale Price $4395

NO DOWN PAYMENT $128 FOR 48 MONTHS OAC

PLUS

69 DATSUN pickup
73 INTERNATIONAL
74 CHEVY Blazer 4x4
74 FORD ¾ ton p.u.
75 DODGE ½ ton p.u.
75 DODGE B200 van
75 DODGE Kary van
75 DODGE Club cab
76 DODGE B200 van
76 DODGE power wagon
76 DODGE 1-ton p.u.
76 RAMCHARGER 4x4

PLUS MANY MORE

SEE THE TRUCK SPECIALISTS AT

ENSIGN DODGE TRUCK CENTRE

QUADRA at CALEDONIA 386-2411

Ask for Truck Sales

Dealer Licence D-495B

1971 BLAZER, 4 WHEEL DRIVE, power steering, new power brakes, V-8, automatic, new tires, good condition, including $300 Craig "Power play", FM-cassette deck. 112-748-3010.

1976 CHEVY SHORT BOX, STEP side, in excellent condition, only 10,000 miles. Black with burgundy interior, rally wheels are just one of the many options it has. Call 595-5687 after 4 p.m.

77 GMC CLASSIC, 4X4, V-8 auto., PS PB, radio, PW and locks, dual tanks, rally wheels. Real sharp. Dealer owned 6200 GVW. $8300 o.n.o. Save S. Munro Motors, D00388A. 748-8760, 746-7434.

1976 FORD ¾-TON, V-8, 4-SPEED, power steering, power brakes, radio, $4,695. 1975 Ford 4x4 Bronco, 302 V-8, auto., power steering, 21,000 miles, $4,795. Take trade. DL 01677A. Phone 743-5685.

1972 INTERNATIONAL FLEETside long box, 304, V-8 automatic, power steering, power brakes, custom cab. Bucket seats. $3500 or best offer. 479-6645.

'75 CHEV. ¾-TON VAN, CAMperized, 35 auto., power steering, power brakes, all heavy duty, windows right side, carpeted, original owner, $5500. 748-9415.

4x4 1976 F-150, 17,000 miles, canopy. Asking $6300. Will take small car as part payment. Call 642-5400, ask for Al.

1969 ¾-TON PICKUP, AUTOMATic transmission, power brakes, good rubber, good mechanical condition, no rust. Reduced to $2,300. 595-2833.

59 LANDROVER STATION wagon, 4-door, direct drive winch, engine completely rebuilt, new clutch, body good condition. $1,500. 479-7259.

1974 FORD 1-TON FLAT DECK with sides, 350, 4-speed, power steering, power brakes. Offers taken. 478-3730 evenings.

1967 FORD ECONOLINE, STANdard, only 10,000 miles on new engine. Tested. Good shape, $1,800. 479-8326.

1973 GMC VAN, CAMPERIZED, 1 owner, excellent condition, must be seen. $4900 or best offer. 477-3875.

1966 CHEV. ½-TON PICKUP, 6 standard, good tires, radio, 70,000 miles, good condition. Offers to $900. Phone 478-8768.

4X4 TOYOTA LAND CRUISER, 1973, Warn hubs, radials, 8" wheels, good shape. 478-0602 or 478-4562.

'69 ¾-TON RANGER WITH '74 10' Vanguard, excellent condition, low mileage. Consider selling separate. 658-8477.

1970 VW CAMPERIZED VAN, clean inside-out, good condition. 386-0541.

'74 DODGE VAN, CUSTOM INTErior, must be seen to be appreciated, will consider trade. 386-0869.

72 DATSUN SPORTS TRUCK, canopy, immaculate. Must sell. Offers. 384-0168.

56 VW VAN, REBUILT MOTOR, $300. see 3943 Shhorncliffe Road, North after 5:30 p.m.

1975 CHEVY VAN, 17,000 MILES, automatic, power steering, one owner[illegible]

1964 FORD PICKUP, CUSTOM cab, offers to $750. 652-3704.

1964 MERCURY PICKUP, 6 CYLinder standard, $600, 652-1658.

1958 FORD ½-TON,$200 479-4877

'56 CHEV ½-TON, V8, 4-SPEED. Offers. 388-7671.

FOR SALE, 72 FORD COURIER pickup. Sacrifice $1,500. 478-6286.

1972 VW camper raised roof, stove, fridge. 925 Falmouth Rd.

1957 INTERNATIONAL ½-TON, runs well, $300. 652-2778.

1972 FORD VAN, PARTLY CAMperized. Asking $3,000. 595-8697.

'71 FARGO, ¾ TON V8. OFFERS to $1500. Between 5-7 p.m. 383-5653.

1965 FORD ECONOLINE VAN, offers on $500. 478-0250.

154 TRUCKS, BUSES and VANS

73 FORD ½ TON
New drive train 428 V-8 auto, 411 gears, hi-rise double pumper Holley cam, new mag wheels, new tires. Special custom interior, with black naugahyde tufted head liner, bucket seats, carpeting, built-in CB and VHF Scanner, 8-track FM stereo, fibreglass canopy. A ONE OF A KIND. Must be seen. ASKING $7,995.
DePAPE MOTORS LTD. 1407 Broad St. 384-8035 D-0026YA

ART'S CAR SALES
Now at 642 Burnside E.
383-8302 DL00286A
76 RAM CHARGER 4x4 $7995.
72 FORD Econoline Van $2995.
71 DODG E½ ton $1495.
71 CHEV ¾ ton $2495.
71 VOLKSWAGEN Van $1495.
63 ECONOLINE Van $ 695.

1966 FORD TRUCK DIESEL C-6000, tilt cab and chassis. 23,000 lbs. gross, 12,000 miles on motor since completely rebuilt, new clutch, good tires, 2-speed rear axle. Tested til Jan. 1978. Selling for less than price of motor, $2200. Call 595-1728.

MAKE YOUR BUSINESS COMplete. Chevy tow truck, dual wheels, fully copy, Holmes Sling, 6 cylinder, 292, standard, complete dollie set, complete and ready to use, must sell, $2750 or best offer. 743-9653.

SUPER CLEAN 67 INTERNAtional Crew cab, economy, 6-cylinder standard, recent paint, radio, split rim wheels, full canopy. Bargain at $1275. Must sell, Shawnigan, 743-9653.

1963 CHEV, ½ TON RUNS GOOD, $500. 642-5889.

1968 FORD, ¾ TON TRUCK IN good condition. Telephone 479-6257.

158 TIRES

DRESS-UP

your PICK-UP, Van, 4 W.DR.

CHROME & WHITE Spoke Wheels

ON & OFF ROAD TIRES
TruTrac-MaxiTrac
Monaco-Cooper

SUPER WIDE 50 & 60 Series Tires
BFG T-A Radials,
Road Huggers
Super Cats

LARGEST SELECTION
On Vanc. Island
Open Mon. to Fri, 8:30 to 5:30
Sat. 8:30 to 12:30
QUEENLAND DISTR. LTD.
851 VIEWFIELD RD.,
Esquimalt
384-8072

MICHELIN TIRES

ALL SIZES AND TYPES IN STOCK! AT

D & D TIRE
1620 BLANSHARD
382-7283

PERFORMANCE TIRES
DUNLOP
SUPER RALLY RADIALS
165-70 HR 10-SP Super Rallye
205-60 HR 13-SP Super Rallye

PIRELLI
HI-PERFORMANCE
185-70 HR 13 CN 36 RADIALS
ER70 HR 14 CN 36 RADIALS
165-70 VR 15 CN 36 RADIALS
215-60 VR 15 CN 36 RADIALS

Victoria's IMPORTED TIRE Centre
GOLDEN MILE TIRE 382-8228

TWO 16.5X10.00 TIRES ON WHITE spoked rims. Offers. 592-9684 from 5 to 7 p.m., Saturday to noon.

TWO VERY GOOD TIRES, C78-15, lots of tread, on rims, fully inflated, never been patched. $40 takes both. 383-8374.

CONCORDE RADIALS, TWO GR50x14, two HR50x15, near-new, $175 per pair of $300 for all four. 595-7894.

4 ATS ALUMINUM MAGS mounted with B60x13 Concordes. 477-6291 after 5:30 p.m.

FIVE 695-14 GOODYEAR POWER cushion WSW fits Dart and Valiant, all $50. 598-5321.

160 PARTS, ACCESSORIES

OPEN NOW
Come and see Victoria's largest stock of Hi-Performance auto accessories and parts. Mon.-Fri. 9-9, Sat. til 5
D. G. AUTO
3244 Douglas 382-4012

SPRINGS
We sell and install Dendoff Overload and helper springs (leaf and coil) for cars and trucks, including import models. 384-0213.
—Parts and Repairs—
LOGAN'S R.V. SERVICE CENTRE
650 Burnside near Douglas

RADIATOR REPAIRS, FAST TOP quality repairs at Maurice's Auto Body, 427 Beta St., phone 386-3381, or 384-8094. Located behind the Burnside Pay and Save Gas Station.

B.C. AUTO WRECKING LTD.
Now dismanteling most makes of cars and trucks. 652-1181.

HITACHI CB UNITS. REDUCED to $84.95. Tops in quality. We service what we sell. ELECTRON TV SALES AND SERVICE, 100 Burnside W. 383-5432.

1965 194-6 CYL., AUTOMATIC transmission, 43,000 miles, $225 installed. 1972 Pinto trailer hitch, $20, 13x8 U.S. Mags, 60 series tires, offers. 478-7498.

VICTORIA 4-WHEEL DRIVE FREE WHEELING HUBS for any make of 4-wheel drive. D-13531. 597 Hillside at Rock Bay 386-6511

'48 FORD FLATHEAD, STAtionary motor, '66 Buick V6 marine conversion, '36 Ford front axel, 283, 656-2307; 6-9 p.m.

68 DODGE VAN PARTS, SLOT mags, 15x6½, and tires, 318 trans. 658-5354.

283 MOTOR GOOD RUNNING condition, 1950 Ford partially restored, best offer.. 384-7998.

ROVER 2000 T.C. TWIN CARBS and many more parts, $75 or offers. 477-1333.

HONDA CIVIC, SIDE DRAFT, INtake, manifold, end webber, carb. Offers, 388-5743.

TWO VEGA TIRES ON FACTORY mags, $40. Cartop box with roof racks, $50. 382-2861.

FIBERGLASS FRONT END FOR '65 chev, tilt front end. 749-3786 after 5.

WANTED: COMPLETE SET OF 13" wire wheels and adapters. 595-1742.

'69 CHEV TURBO 350 TRANS, 15" 6-hole wheels and miscellaneous parts. 388-5639.

4-BARREL CARB AND MANIfold for Ford small box, $60. 479-3153.

MUST SELL, 1961 VW BUG, FOR parts. Offers. 478-1009.

'65 PLYMOUTH FURY II WAGON complete, for parts. 658-8477.

'57 CHEVY CAR PARTS FOR sale. Phone 478-4319.

WANTED: 1953-56 FORD TRUCK parts. Phone after 6 p.m., 598-4027.

'56 FORD, 2 DOOR SEDAN, parts. 592-1114.

283 3 DEUCES, CAM, HEADERS and front mount. 478-6832.

160 PARTS, ACCESSORIES

TOW AWAY FOR PARTS
1961 Lincoln Continental, good engine, exhaust system and tires. 598-8242 after 6.

WRECKING 1970 WESTPHALIA Camper, good interior and tires, 11,000 miles on rebuilt 1600 engine. 652-4356.

15 PRE 1967 VOLKSWAGEN VAN and bug trans. axles. Seven belted summer winter tires cheap. 382-7580.

TWO E.T. MAGS AND HIjackers, Rob 598-3198.

166 CARS AND TRUCKS WANTED

WANTED TO BUY

TOP QUALITY CARS

DePape Motors Ltd.
1407 Broad St. 384-8035

CASH

For your clean used car. Phone for appointment, Vern Geisler, 386-2411. Ensign Chrysler Plymouth Ltd. DL00495A.

WANTED: '71-'74 TR6, MUST BE in good shape, 592-2653 after 5 p.m.

168 CAMPERS, TRAILERS and MOTOR HOMES

COASTLINE

Open Weekdays 'Til Dusk and Every Sunday

VISIT OUR LOCATION IN COLWOOD AND TALK TO KIRK OR BARRY McGARTNEY ABOUT:
—JAMBOREE Mini Motorhomes
—TRAVELAIRE Mini Motorhomes
—PROWLER Trailers
—TRAVELAIRE Trailers
—TRAV-L-MATE Trailers
—RUSTLER Trailers
—RV PARTS and SUPPLIES like awnings, hitches, brake controls, toilet chemical, trans coolers, trailer coupler locks, toilets, air conditioners, other items too numerous to mention.

REMEMBER
HAPPINESS IS AN RV FROM
COASTLINE TRAILER CENTRE
1621 Island Why. 478-0933
(Across from Colwood's Farmer's Market). Mon.-Sat. 10 a.m. 'til 5 p.m., Sun. 1-5 p.m. D-113719.

IMPALA CAMPING WORLD

FOLD-DOWN TRAILERS
Lionel, Lexta, Leisurecraft
11 floor plans on display from $995

BOOK RENTALS NOW

TRAVEL TRAILERS and 5THS
Alijo's Kit Road Rangers, Boler, Bona Vista, Sprite.

MINI and MOTORHOMES
Winnebao Empress, Aquarius
All sizes on display
TRADES WELCOME

Propane — Accessories
Service — Sani-Station
7 DAYS A WEEK 656-5504
Pat Bay Hwy., Sidney Dlr. 26-635

R.V. RENTALS

—MOTORHOMES
—TRUCK & CAMPER
—CAMPERS For Your Own Truck
FROM $75 WEEK

RESERVE NOW 386-3464

S. J. PEDEN LTD.
2855 Quesnel St.

BOB'S

MOBILE HOMES LTD.
25 Crease 386-3623
DL 00414A

FRESH TRADES
'76 21' NOMAD, like new $5695
8'6" WESTERN camper, heater, jacks $2595

TRAVEL TRAILERS
5TH WHEELS
MINIHOMES
PARTS—PROPANE
SERVICE

RV RENTALS

—MOTORHOMES
—TRUCK and CAMPER
—CAMPERS For Your Own Truck
FROM $75 WEEK

RESERVE NOW 386-3464

S. J. PEDEN LTD.
2855 Quesnel St.

WILLE MOTORS
LARGE SELECTION of RECREATIONAL VEHICLES
SEE our CAR AD In Today's Classified CLASS 150
WILLE MOTORS LTD.
3240 Douglas at Cloverdale
382-2313, OPEN 9 'til 6 P.M.
D-00840A

RENTEX
Motorhome Company now available with NO MILEAGE CHARGE, daily, weekly, monthly rates, book now for your winter holiday in Sunny California, October to March '78 for as low as $18 per day. 388-6642.

1973 VANGUARD TRAVEL trailer, completely self-contained, like new. 2882 Glen Lake Road. 478-8535.

BOLER, EXCELLENT CONDItion, 3-way fridge, gas stove and furnace, many extras. $2050. 642-3508.

FOR RENT, WINNEBAGO MINnie 22, sleeps 6, self-contained. $200 per week plus mileage fee, air-conditioned. 479-1047.

'74 TOYOTA HILUX LONG BOX, low mileage. '76 Starliner camper. 350 Zealous Crescent.

HARDTOP TENT TRAILER, Sears deluxe, sleeps six, $625. 652-9704.

1975 TERRY, 27½' 2-DOOR trailer, towed approximately 10 miles, as new $6,900, 479-7637.

¾-TON CAB-HIGH CANOPY, Alum. siding, insulated, $85. 385-0492.

SOFT TOP TENT TRAILER, good shape, $275. 383-0043.

VANGUARD INSULATED CANopy, 8'x34" high, $375. 479-6645.

WANTED—9½' OR 10' CABOVER Vanguard camper. 477-2906.

MUST SELL 30' TERRY 1975, offers. 474-1762.

168 CAMPERS, TRAILERS and MOTOR HOMES

VICTORIA RV CENTRE

JUST ARRIVED!

Brand new 1977 Trillium Travel Trailers. Come in and see the new all fibreglass 15' Trillium. Easy to tow. Can be towed by 4 cylinder cars.

Take advantage of our special introductory offer.

1080 GOLDSTREAM
478-8377 DL 26205

FENNELL'S

TRAILER SUPPLIES LTD.

Parts—Propane—Repairs
CANOPIES

2 styles of VAN-TOPS

Custom Building and Van Conversions

6459 Patricia Bay Hwy.
652-3941

OPEN 7 DAYS A WEEK

1973 CHEV VAN SUPERIOR motor home, extra wide for loads of room, sleeps 4 very comfortably, 4 burner stove, open, range hood, 3-way fridge, furnace, flush toilet, shower, cab air conditioning, power steering, power brakes, extra 36 gallon gas tank, 598-4659.

1975 PORD F-250 CAMPER SPEcial, power steering, power brakes, radio, dual batteries, dual tanks, V-8 automatic; Also, 10½' Skylark Camper, stove, oven, fridge, furnace, stand-up toilet, hydraulic jack, will sell separately or as a package. 382-6315.

1973 17½ FOOT ALJO TRAILER, sleeps 6, toilet and holding tank. Furnace, 2-way fridge, 3-burner stove, oven, all in good condition, $2700. 383-3666.

1975 29' EXECUTIVE MOtorhome. Excellent condition, low mileage. Priced low at $33,000. Phone NANAIMO 753-1157 or eves. 753-4270.

VANGUARD 20', DELUXE 76. Also car available, with stabilizers, and air shocks. Can be seen at Inn-City Trailer, 3034 Seymour, lot 33.

MOTOR HOMES, 19' FLEURY (steel frame) 25' Leocraft (sleek fibreglass) Jackson's 974 Goldstream, D00044A.

1968 12' TRAVEL TRAILER, sleeps 4, Ice-box, stove, toilet, good condition. $600 firm. 743-2868 Shawnigan Lake.

CORDALANE CAMPER FOR IMport truck, 3-burner stove, and ice box. $1695 or nearest offer. 656-4672.

23' PROWLER TRAVEL TRAILer, self-contained, tantum axel, immaculate, $3,900. Can be seen at 2323 Bellamy Rd., in Langford.

1972 8½ FT. CAB OVER camper, stove, ice box, furnace, chemical toilet, jacks, $1100. 478-1349.

GMC MOTORHOME, BUS CONversion. Propane furnace, stove, etc. Holding tank. Take trade? $5,500, or close offer. 656-6806.

1969 HOME-MADE HARDTOP tent trailer, curtains, mattresses, icebox, sleeps 6, new tires, $475, offers considered. 478-8451.

BOAT LOADERS, CUSTOM made, for camper, mini home, van; bumpers made for pickups, 478-3796, 478-2754.

1974 15' TRAVELAIRE TRAILER, 3-way fridge, stove, furnace, sleeps 6, pulls easily, excellent condition, $3000. Phone 383-2468.

1974 OTTO HARDTOP TENT trailer, sleeps 8, 3-way fridge, stove, furnace, $3,400 new, $1,995 o.b.o. 743-5685.

CLASS A, EXECUTIVE MOtorhome for rent, from May 24th to June 15th. $200 a week. No mileage charge. 479-2861.

RENT A SELF-CONTAINED mini-motorhome, $25 daily with free mileage. 477-0968, 477-2333.

'71 TRAVELAIRE 22' TANDEM trailer, fully equipped, excellent shape. 477-8066.

1975 VAN, V-8, BEAUTIFUL CUStomized, dining, sleeping quarters, murals, T-A50 radials. 477-2033.

11 FT. SCAMPER CAMPER, fully self-contained, $3,500 or near offer. 478-2590.

SPORTCRAFT HARDTOP TENT trailer, sleeps 6, excellent condition, $750 or offers. 479-8073.

1975 WESTPHALIA, $7000. HAS hitch and mounted spare tire, good condition. 652-5783.

1976 TOYOTA SHINOCK MOTOR home, $8500 or best offer, 388-5454 or evenings 595-2680.

1971 VANGUARD 17½, EXcellent condition, hitch and brake controls. 656-1656.

11' SECURITY CAMPER, 1 YEAR old, asking $4300 or best offer. 477-0488.

16' FLATDECK TRAILER TWIN axle, electric brakes, loading ramps. $900. Call after 5. 478-8457.

'69 VW WESTPHALIA, EXcellent condition, offers, phone 383-2073.

16 FT. ARISTOCRAT SLEEPS 6, very good condition. $2,500. 478-1358.

1972 VW WESTPHALIA VAN, low mileage, good condition, $4,000. 384-4078.

1971 WESTPHALIA, IMMACUlate. $3900. Phone 387-5021, 383-0940.

8' CAMPER WITH EVERYTHING. Asking $1,490. Excellent condition. 478-2233.

MOTOR HOME, 16', SLEEPS four, well equipped. Offers to $5,500. 477-7464.

20 FT. SCAMPER, '68, FRIDGE, oven, furnace, shower, HW, toilet, $2950. 112-743-2845 Mill Bay.

FOR SALE HARD-TOP TENT trailer, excellent condition, sleeps four, $575. 386-9727.

1975 WINNEBAGO BRAVE, 21', A-1 condition, self-contained, sleeps six. 477-6972.

ROAMIN' HOMES
Mini Motor Home rentals
652-2914

1976, 25' 5TH WHEEL, CUSTOM bilt. Must sell, unemployed. 598-3612.

'73 AIRSTREAM EXCELLA 500 all accessories, good condition, best offer. 754-7887.

TRU LINE CAMP TRAILER, sleeps six, $550. Apply 802 Russell St.

23' SCAMPER 1971 LOW MILEage, excellent condition $4500. 598-5726 or 598-8250.

8' CAVEMAN CAMPER FOR IMport truck, 3-burner stove, fridge and jacks, $1800. 479-7425.

1974 SCAMPER TRAILER, 14½', new condition, everything but toilet. Offers. 477-2536.

1972 22' WINNEBAGO, 16,000 miles, self-contained, sleeps six, 652-3872.

23' TERRY TRAILER. FULLY self-contained, as new condition, $5,600. 384-9515.

BOLER TRAILER, SLEEPS 4, fridge, stove, canopy, etc., $1650. 384-9827.

LIGHTWEIGHT 1971 HARDTOP tent trailer, sleeps 4. $600 or best offer. 656-1530.

FOR RENT, CAMPERS. 478-3080.

1975 VANGUARD CAMPER, NEW condition. 384-6235.

19' GMC MOTORHOME, MUST be seen, $4995. 479-8707, 383-8302.

TENT TRAILER, SELL $200; OR rent $25 week. 386-7375.

14' TRAVEL TRAILER, SLEEPS 6, stove, icebox. 478-7318, after 5.

1969 14' SCAMPER TRAILER, EXcellent condition, $1,950. 478-7324.

74 FORD VAN, E200, $3250. TELEphone 656-6957.

1975 TOYOTA PICKUP, WITH OKanagan camper. 384-3003.

168 CAMPERS, TRAILERS and MOTOR HOMES

Garden City Auto Sales LTD.

WE REALLY Come through for YOU!

CLEARANCE

WE MUST MOVE STOCK

COMPARE ANYWHERE!

Motorhomes

3 to Choose from
1976 26 FT.
CITATION HIGHLINER
A and B plans, including air and auxiliary power plant. Full factory warranty. Suggested price $28,650.
Compare Anywhere $23,500

NEW 1976 23½ FT.
CITATION
Fully self-contained including auxiliary power plant. Full factory warranty. Suggested price $22,995.
Compare Anywhere $19,995

NEW 1976 22 FT.
CITATION MINI-HOME
Many luxury extras including eye-level oven and air. 2 to choose from.
Suggested price $19,998.
Compare Anywhere $17,449

No Reasonable Offer Refused

2978 Douglas
382-9111
D-001319A

RUSS HAY
Leisure Products Ltd.
2538 Government
384-4722, 384-1014

BONAIR
Fold Down Trailers
7 MODELS to choose from
OFFERING:
Luxury, Quality, Durability
Weight from 850 lbs.
Priced from $1,995
Trades Accepted
OPEN SUN. 1 TO 4 P.M.

OKANAGAN
CAMPERS—TRAILERS
—REPAIRS—
Parts and Accessories
We install Jacks, Appliances.
Auxiliary BATTERIES, ETC.
LOGAN'S RV SERVICE CENTRE
650 Burnside near Douglas
384-0213

1975 TIOGA 19 FT. MOtorhome, fully self-contained, sleeps 6, air conditioning, cruise control, TV antenna, Dodge 1-ton, 360, dual wheels, power steering, power brakes, tape deck, radio, 13,800 miles. Must be seen, $12,500. 478-6112.

FISHERMANS SPECIAL
1975 Dodge fully camperized van, fridge, sink, furnace, three-burner stove, port-a-potti, sleeps 2, trans cooler, $7,800. Complete with boat and rack, $8,200. 656-3750.

FOR SALE — 1974 27.5 KUSTOM Koach A-Class Trailer, with awning, new equalizer hitch, sway control, etc. $6,800. 652-1181 or 656-6957.

LIONEL NO. 85 HARDTOP TENT trailer, 3-burner stove, fridge, sink, spare propane tank and extras. Used only once. Cost $2,200, first $1,800 takes it. 598-1327.

CAMPER AND BOAT CUSHIONS custom made, any size, any shape. Fabrics and vinyls in stock. Free estimates. Tillicum Furniture, 2612 Sooke Rd., near Jacklin. 478-0522.

1971 21' WINNEBAGO MOtorhome, generator, air condition, fully self contained. Excellent condition. 477-2704.

TRAILER RENTALS
Reserve now Trillium, Boler, Prowler, Scamper, Alio and Companion. 384-4818.

1965 9' CAVEMAN CAMPER, 3-burner stove with fan, oven, fridge, chemical toilet, furnace, jacks. $2,000. 592-1574, after 6.

OTTO TRAIL MASTER TRAILER, sleeps ', propane stove, icebox, liftup kitchen counter and sink, canopy, $795. 592-7757.

1974 EMPRESS MINI MOtorhome, Dodge chassis, 360 motor, 11,500 mi. Excellent condition. $12,000, 656-4878.

FOR SALE 1976, 24 FT TERRY tandem travel trailer, like new, self contained, 2775 Shawnigan Lake Road. 743-9081.

1969 15½' VANGUARD TRAILER, 3 burner stove with oven, fridge, furnace, sleeps 6. Asking $2200. 384-7844.

1973 VANGUARD, 20 FOOT motor home, 35,000 miles, extras, 383-7529.

NEW DELUXE 8' ALUMINUM canopy, insulated, lights. 1291 Garkil, 477-3562.

MOTOR HOMES FOR RENT, NO mileage charge, special winter rates. 388-6642, 479-2861.

1965 8' VANGUARD CAMPER, sleeps four, excellent condition, offers. 477-1494.

FOR RENT — 22' MOTOR HOME, sleeps six, fully self-contained, $175 per week plus mileage. 478-0274.

MOTORHOME, PLUS CONVERsion, all conveniences. $5500, trade ? 656-6806.

1975 VANGARD 11' CAMPER, fibreglass roof, deluxe model, only $4200. Phone 753-4629, Nanaimo.

8' CAMPERETTE, FULLY ENclosed, table, stove, bed. $300. 595-0796.

168 CAMPERS, TRAILERS and MOTOR HOMES

DOMINION MOTORS

HOME OF
LAYTON — HOLIDAIRE TRAILERS
GALAXIE CAMPERS and CANOPIES
CHINOOK MOTORHOMES

Used Specials

CAMPERS:
70 HOLIDAY 10½ ft. NOW $2395
71 WEEKNDER 9 ft. NOW $2995
75 SUNKAMPER 10 ft. NOW $2695
76 GALAXIE 8 ft. new, NOW $2395

TRAILERS:
75 PROWLER 17½ ft. NOW $3995
65 CITATION 16 ft. NOW $1295

Air Conditioner
BY CARRIER
11,500 BTU's, Ideal for mobile homes or offices.
EASY TO INSTALL
ONLY $495.00

FRIJILOK automatic, safety latch for your fridge door, $3.95.

PARTS, ACCESSORIES REPAIRS

HOURS OPEN
MON. to SAT., 8 A.M. to 5 P.M.

1703 BLANSHARD ST.
(Across from Hudson's Bay parking lot), Victoria, B.C., 385-5012.
Dealer Licence Number D-00448A

DOGWOOD TRAILER SALES
PARTS — PROPANE
RANDELL TRAILERS AND CAMPERS 478-6841
2630 Deville Road
Dealer Licence D-27940
Highway 1 at Millstream Rd.

1973 14' SCAMPER
Fully self contained. Like new including trailer hitch. $2995. Saunders & Hitchman Ltd., 592-2471. D01751A

'76 - 30' INDIANA-BUILT IMPALA travel trailer, twin beds, centre bath, awning, excellent condition, $9,000. Also tow unit, '74 Chev ¾-ton, low mileage, $5,000. Can be seen 5 - 7 p.m. daily, Space 65, Inn-City Park, Seymour St.

'76, 8'9" CAB-OVER CAMPER, 3 way fridge, four burner, stove and oven, furnace, toilet, TV antenna, water pump, four jacks, 2815 Rockwell.

MOTOR HOME BEDOUIN SLEEPS 5, propane fridge, stove, furnace, toilet, radio, tapedeck, 2 batteries, boat motor mounts, new Michelin tires, 23 m.p.g., 16,000 miles, $7500. 383-3583.

LIONEL 100 TENT TRAILER, fully equipped, A-1 condition. $1650. Phone 479-3896.

FOR RENT — MINI-MOTOR home. 477-5015, evenings.

8' CAMPER, BOAT AND MOTOR, as new, phone 383-7301.

'69 22' SCAMPER TRAILER, good condition, $2800. 652-3778.

169 MOBILE HOMES AND PARKS

Friendly Mobile Homes

1-1002 Goldstream Ave. Victoria

FRIENDLY PRICES GREATLY REDUCED
—Like new, 1975, 12x68, furnished 2-bedrm home. Saanich.
—1971, 12x66, stove, fridge, carpet and drapes, T.B.M.
—1974, 12x68, 3-bedrm, perfect condition, Sooke.
—1973, 12x68, beautiful home, nestled in the trees, near lake.
—1974, 12x68, new sundeck, 3 bedrms plus 8x12 room addition.
—1969, 12x50, excellent condition, 2-bedrm, exceptionally low price.

DOUBLE VALUE— DOUBLE WIDE
We have several well situated spacious double wide homes — 24x40s, 22x44s, 24x52s and 24x56s. Come — let us show you true comfort in living at Friendly prices with Friendly service. Many areas to choose from.

LOG HOUSE
Nature turns out such beautiful logs—and our builder turns out such beautiful log homes. This one is 1550 sq. ft. of rustic comfort, can be completed to your choice of interior plans — our designer will help you.

RENT TO OWN
Large 12' wide with addition. Excellent family location.

LANNON CREEK
14x70 to be located on beautiful view lot, Saseenos area, Sooke. From $18,900.

MOVING TO MAINLAND?
Do you need a single wide or a double wide? We have them. City setting — Mountain scene? We have both.

NEED A HOME
Close in? We have three 12' wide, 5 mins. from city.

THIS ONE IS UNUSUAL
1974, 12x68, 3-bedrm with built-in utility room, built-on family room c-w bar, 3 sundecks. Beautifully landscaped, including fenced garden area. Large ¼ acre lot in country setting. The price is right.

3 BEDROOMS
Two 12', 3-bedrm, single wide in park at excellent prices.

1-1002 Goldstream Ave. Victoria
Vic. 474-1288 Mill Bay 743-5554
24 Hours DL01635A

FOR SALE: LANGFORD-COLwood area, 2-bedroom mobile home, large living room, kitchen, wall-to-wall shag, drapes, fridge and stove included, large secluded patio for your summer enjoyment. $14,900 firm. Phone 478-7193.

1972 AMBASSADOR 12X57 TWO-bedroom, shag carpet, unfurnished on leased lot, 6759 Grant Road, Sooke. Close to shopping centre on bus route. $13,900. 382-5050.

BUY FROM OWNER AND SAVE sales commission. Cosy spacious double wide on large lot in Spectacle Lake Park Malahat. Faith and Casey 743-9607 or 384-0256.

1974 12X56 CHANCELLOR, IMmaculate condition, 2-bedroom, all appliances, partly furnished, 8x16 patio, $15,500 or highest offer. 642-5073.

1976 MODULINE MONARCH, 12x60 two-bedroom, large covered sundeck, landscaped, two minutes from Shawnigan Lake, beautiful location, 112-743-9376.

12'X56' PARKWOOD, TWO BEDrooms, partially furnished, large tool shed, new porch and skirting, in quiet park, must be seen, $15,000. 478-6379.

LIKE NEW, LARGE, LUXURY, bedrooms, recreation room, carport, appliances, furnished, close in, quiet park, bus, mortgage — reduced $20,900. 478-8907, 478-9204.

$100 DOWN
Is all you need to own this two-bedroom, super clean and spacious 7-year-old home. Located in Sooke on nice pad. $9900. Call 598-2676.

'73 CHANCELOR, 12X48, 2-BEDroom, partially landscaped, 8x7 tool shed included. Asking $15,000. 478-6974.

WANTED TO TRADE, 26' FIBREglass cruising sloop for mobile home of equal value — $15,000. 598-7157.

MUST BE RELOCATED, 1975 24x40 Moduline Chancellor. Heatilator fireplace, wall-to-wall carpet and drapes. $17,000. 642-3186.

14' WIDE
TRIANGLE HOMES (Victoria) Lt. D.L. 01668A 478-1774

LARGE DELUXE HOME, ¼ acre lot! Close in. 100% financing. Reduced! $16,500! 478-2325. Ronyvon DL01539A.

MOBILE HOME SPACES
Two months free rent. Gibbins Road, Duncan. Phone 748-8871.

12'X68' ESTATE MOBILE HOME, offers. 642-3753, after 5.

169 MOBILE HOMES AND PARKS

Robinhood
SALES AND SERVICE

This weekend all late 1976 stock is on special. Come in and see just how much your dollar can buy.

We will place your home in our new park which has 1½ acres for leisure use.

FRANCHISE DEALER FOR HOMCO AND MANCO
2714 Sooke Rd 478-9912, 478-9817
DL 00422A
OPEN 7 DAYS A WEEK
"We are open in the evening until dark for customer viewing."

MOBILE HOME OWNERS
Let us sell your home for you.
— Anywhere on Vancouver Island —
IN VICTORIA
Ph: 474-2151
784 Goldstream
IN COURTENAY
Ph: 338-6791
No. 1-215 6th St.
IN PORT HARDY
Ph: 949-6042
205 Quatse Crescent
PLATEAU MOBILE LIVING LTD.
THE HOME OF THE "OPEN" LISTING.
DL00779C

RELOCATEABLE HOUSING SPECIALISTS

We have locations for new homes in adult parks and family parks. We have over 50 pre-owned homes to choose from along with campers and boats. We have a trade-in plan which may guarantee you a sale for your home or trade-up to use of our larger trade-ins, also private property sites available.
OPEN DAILY 9-9
RONYVON 974 Goldstream
478-2325 DL-01539A 478-1343
642-4476 Sooke 474-1928 eves.

14 WIDE
Bendix Paramount. Setup on large lot in
GUARDIAN VILLAGE
Stove, fridge, drapes, carpet, deluxe cupboards, Skirted and Sundecks at only $20,800.

CORWIL COACHES LTD.
PHONE 474-1811
4949 Grant Rd., Sooke DL01541A

Now Available
—Deluxe family and adult park spaces.
—Ocean view.
—Large lots.
—Close to schools, shopping, plus recreation.
—On bus line.
478-8303
Happy Valley Homes
2681 Sooke Road
DL00832A

DOUBLE-WIDE LIVING WITH FIREPLACE
This 1975 Homco-Berkshire is situated on a private lease lot with paved driveway and parking area. Drapes and carpet throughout — even in the bathroom.
Priced at a very reasonable $28,900
For appointment to view
Phone 474-2151
PLATEAU MOBILE LIVING LTD.
784 Goldstream Victoria
DL00779C

"HIDDEN VALLEY"
QUALITY 12x60 1972 AMBASSADOR 2-bedroom with fridge, stove, washer and dryer, built-in vanity, and dinette cabinets. Site No. 6 Hidden Valley. To be sold as is, where is, for removal by May 1st, 1977.
Phone 478-6434 or 478-0034
ADMIRAL HOMES LTD.
2500 Florence Lake Rd., Victoria
MCD: 01343A

PLATEAU MOBILE LIVING LTD.
NOW IN VICTORIA
Our company specializes in all aspects of mobile home living from Strata-Title park development to a complete listing service. For your mobile home requirements either buying or selling, phone us today.
474-2151
PLATEAU MOBILE LIVING LTD.
784 Goldstream Victoria
DL00779C

14 WIDES
OPEN DAILY 9-9
Ronybon
974 GOLDSTREAM
478-2325 DL01539A 478-1343
642-4416 Sooke 474-1928 Eves.

$19,500 OR BEST OFFER CAN BE FINANCED
75, Nor-Western. 3 bedroom trailer. Partly furnished and with 4 electric appliances. Situated in Brentwood Mobile Park. Pad rental $85 per month. 383-4384 or 652-1088 after 6 p.m. weekdays.

MUST SELL, 3-BEDROOM, DOUBLE wide. Live-in for only 8 months, includes washer and dryer, fridge, stove, dinette set, wall-to-wall carpets, drapes, already set up with porch. Completely skirted and landscaped in Sooke area. Best offer. 746-6840.

RETIREMENT SPECIAL
46x12. Appliances, drapes and carpet, country setting, fresh air, ocean view on bus line, near shopping. Large ¼-acre site. Sherridan Heights. DL01719A. 642-3237, ask for Len.

TRADE YOUR MOBILE
Local or up Island as down payment on large Saanich budget-priced 3-bedroom house (evenings, 477-7750).
BOWDEN REALTY, 383-5524

VACATION ECONOMY— 1972 VW Safari Camper, very good condition, low mileage, sleeps four, tion, low mileage, sleeps four, sink, stove, electric fridge, hookup for 110. Must sell. Best offer to $5300. 748-0294.

$154 PER MO.
52'x12', 2 bedroom. Appliances, drapes, carpet. Near schools and shopping. Hiking fishing. Miles of beaches. Sherridan Heights. DL01719A. 642-3237, ask for Len.

BUYING OR SELLING?
For a sincere interest in your FRIENDLY MOBILE HOMES
1-1002 Goldstream Ave. Victoria
Vic. 474-1288 Mill Bay 743-5564
24 hours DL 01635A

DOUBLE WIDE 24X52 DELUXE model, two porches, shed, fireplace, many added features inside. Asking $26,500 including two appliances. 112-743-5940.

12X64 FOUR SEASONS, EXTRA room, patio, clean beautiful grounds, garden plot, hot house. Adults. Near bus, stores, Jackson's 974 Goldstream. D00044A. 478-5812.

BEAUTIFUL DOUBLEWIDE, REduced to singlewide price! Large lot. Close in. 100% financing. 385-8385.

PRICED TO SELL — 1974 12X68, 3 bedroom, partially furnished, excellent condition. Shawnigan Lake. $13,400. OBO. 743-4049 or 478-6032.

SACRIFICE, 1974 PREMIERE, 2-bedroom 12x68', excellent condition. Beautiful family park. $15,700. 642-5024, 477-9851.

MUST SELL: 1974 MONARCH, 1,000 sq. ft. living space. Reasonable offers considered. 478-7838.

169 MOBILE HOMES AND PARKS

14 WIDE
$18,425
70x14, 20 or 3 bedroom. Near golf course, spacious site in natural environment. Bring your clubs. Sherridan Heights DL01719A. 642-3237, ask for Len.

14' WIDE HOMES
GOLDSTREAM MOBILE HOMES LTD.
478-1751 2894 Jacklin Rd.
¼—½ Jacklin Rd.
DL 01280A

BUYING OR SELLING?
For a sincere interest in your needs call:
FRIENDLY MOBILE HOMES
1-1002 Goldstream Ave. Victoria
Vic. 474-1288 Mill Bay 743-5564
24 Hours DL 01635A

FOR RENT: MOBILE HOME, three bedrooms country—Sooke Road. Available June 1st. $250. 478-8141.

SHERIDAN HEIGHTS
New mobile homes—All sizes on large sites. DL01718A. Phone Len 642-3237.

12X56 SKIRTED, FRIDGE, stove, drapes, 7x9 addition, fenced yard, $15,500 or offers. 478-0253.

12'X50' MOBILE HOME FOR sale, Sooke area, 2-bedroom, appliances included, 642-5889.

NEWSTEAD HOMES LTD.
479-5763 592-0289
Quality Used Mobile Homes

1976 25' EMPRESS MOTORHOME, 9,000 miles. Loaded with extras. 478-8862.

175 HOTELS

NEW
NEAR CENTRE
Color TV, bath-shower, kitchen with dishes, parking, elevator, near bus stop, everything supplied, no maid service. Pool and sauna privileges. Daily $12, minimum 8 days, weekly $80, min. 3 weeks, monthly $260, min. 2 months. 386-2812 day or night.

JAMES BAY INN
Reasonable weekly, monthly rates.
270 Government 384-7151

178 SUMMER HOMES, COTTAGES, RESORTS

WORK IN DUNCAN, LIKE SWIMming? Summer vacation June 15 to Aug. 15. Rent 2-bedroom furnished apt. beside large covered pool, play ground, picnic area. Book in advance, $75 a week, close to Cowichan Bay, Tall Timber Park. 748-9213.

185 CONVALESCENT AND REST HOMES

SEMI-PRIVATE AVAILABLE IN small rest home, home-cooked meals. 595-1513.

190 ROOM and BOARD

$35.00 WEEK FOR YOUNG woman. Full access to character home. Excellent food. Large private room. 385-8385.

CRAIGMYLE
Excellent meals, colour TV in lounge, private dining room, close to town. 595-5411.

LARGE LUXURIOUS ROOM, PRIvate bath, main floor, retired only. Lavertu, 388-4134.

193 ROOMS TO RENT

YOUNG MARRIED COUPLE will rent comfortably furnished bedroom with ensuite bathroom in modern house. Gorge area, close to Sherwood Park Inn and very close to bus route. Will share kitchen, TV room with fireplace and garden with sundeck. Prefer working woman or pensioner, non-smoker and non-drinker. Rent $150 per month, negotiable to right person. Phone 383-6140 evenings.

FURNISHED BEDSITTING room, Oak Bay Junction area. Kitchen privileges, utilities supplied. Prefer male university student or male working person only. 595-6212.

ROOM FOR SINGLE GIRL, prefer university student. 1400 block Fort Street. 595-2896, after 6 p.m.

LARGE UPSTAIRS ROOM TO quite elderly person, furnished. 382-2470.

CLEAN, FURNISHED ROOM, kitchen facilities, working man or male student. 592-6615.

ROOM INCLUDING TABLE, chairs, bed, hot plate, utilities included. $95-$125. Contact 384-5605.

FURNISHED ROOM. CLEAN easy living, utilities included, $110 per month. 386-1536.

NEW HOUSE, FULL FACILITIES, 2 blocks from UVic, $105 per month. Phone 477-9283.

FURNISHED ROOMS, CABLE TV, share kitchen, washroom, washer dryer, $8? up. 385-8?98.

OAK BAY, LARGE HOUSE, women only, $80 and $85. Call 592-1705.

FAIRFIELD AREA, 2 PLEASANT bedrooms, suitable for women. 598-1757.

FURNISHED BEDROOM FOR rent, $95 month. 385-0058.

197 HOUSEKEEPING ROOMS TO RENT

REDUCED RENT ON LARGE bright housekeeping room, carpet, table, kitchenette, fireplace, to responsible person willing to do occasional babysitting. Prefer non-smoking older woman. 383-4082.

SPACIOUS, SELF - CONTAINED room with fireplace and ocean view, on Esquimalt Lagoon. Partially furnished, utilities included, $150 per month. 474-2151, days; 474-1787, evenings.

JUBILEE HOSPITAL, LARGE clean furnished room, light cooking, private entrance. $100 per month. Utilities included. 595-2374, 388-6657.

WORKING GIRLS. LARGE ROOM in older home, share kitchen and bath with one other girl, Fairfield area, $95 per month. 652-4368, or 479-7663.

COMFORTABLE MANSION IN Rockland, furnished room with private kitchen. Phone 598-4044 after 6.

SUITABLE FOR OLDER LADY — clean and furnished, $75 per month. Everything included. Phone 598-4458.

BRIGHT, CLEAN HOUSEKEEPing room for responsible lady or gentlemen, Fairfield District, 382-6681.

FURNISHED ROOM, FRIDGE and kitchenette for elderly person, non-drinker, $85. 1120 Richardson St.

HOUSEKEEPING ROOM, $103 plus $25 cleaning deposit, Fairfield area, older non-smoking person preferred. 382-3463 anytime.

HOUSEKEEPING ROOMS FOR rent, $85 and $90 per month, share bathroom, 2310 Wark Street, 385-6237.

TWO NICELY FURNISHED rooms, separately or together, share bath, kitchen, laundry. 477-2522.

TWO-ROOM APARTMENT FOR semi-retired or pensioner. Fridge, sink, stove, $125. Reduced rent for light caretaking duties. 382-6028.

FURNISHED ROOMS, FERNwood-Gladstone area, kitchen facilities. Call 382-8657, between 9 a.m. and 8 p.m.

LARGE, BRIGHT, COMPLETELY furnished with fridge and hot plate, all utilities included, Fairfield-Cook area. 479-3163.

NEAR K-MART, ROOM, SUIT lady, share kitchen, TV. Bus stop at door. 477-1654.

CLEAN, BRIGHT, HOUSEKEEPing room, $95, man only, 2315 Wark.

BRIGHT CLEAN ROOM FOR lday, Carberry-Fort area, $66. 477-5878.

SINGLE FURNISHED KITCHENette unit, shag carpeting, share bath. 384-0063.

LARGE. QUIET GENTLEMAN. fridge, stove, close in. $98. 382-4946, after 6 p.m.

ROCKLAND AREA, FURNISHED room with fireplace, fridge and hotplate. 595-1858.

CLEAN, QUIET, OWN KITCHEN with sink, sober gentleman, 1007 Johnson.

CLOSE TO TOWN, EVERYTHING included. Call after 6, 386-1027. No calls Sunday.

2-ROOM, FERNWOOD, SUIT working person or student, $77. 595-5288.

NEAR DOWNTOWN, $90. QUIET lady. 384-0627, 384-0120.

200 APARTMENTS TO RENT UNFURNISHED

NOW RENTING PANDALE PLACE
1368 Pandora Ave.
Available for April, start the spring in a bright fresh new suite conveniently located close to town. One bedroom suites from $215.00, two bedrooms suites from $275.00. Featuring large kitchens with plenty of cupboard and counter space.
For further information call:
BROWN BROS. on BLANSHARD
385-8771 (any time)

FAIR RENT FAIRFIELD
New apartments in the Fairfield area. Bachelors from $165, 1 bedrooms from $205, 2 bedrooms from $275.
350 LINDEN AVE.
FOR APPOINTMENT TO VIEW
PHONE 385-0742

MANCHESTER COURT
(565 MANCHESTER ROAD)
MAKE YOUR NEXT MOVE TO MANCHESTER. BRIGHT, NEW, LARGE ONE- AND TWO-BEDROOM SUITES, EXTRA LARGE SUNDECK, QUALITY APPLIANCES. PRICED FROM $275.00 FOR TWO BEDROOMS AND $215.00 FOR ONE BEDROOM PLEASE CALL OUR RESIDENT MANAGER AT 386-3615 FOR APPOINTMENT TO VIEW OR:
FOR FURTHER INFORMATION CALL:
BROWN BROS. on BLANSHARD
385-8771 (ANPTIME)

WYCHBURY COURT
1037 WYCHBURY AVE.
Make your spring move into a bright new suite in Wychbury Court, located next to the Olde English Inn. One bedroom suites from $215.00, two bedrooms from $275.00. Please call our resident manager at 383-0602 or:
For further information call: BROWN BROS. on BLANSHARD
385-8771 (anytime)

BROWN BROS. on BLANSHARD
"People Helping People"
LORD MICHIGAN
(235 Michigan St.)
$260.99 — 303 2 Bedroom
$163.00 — 201 Bachelor
0165.00 — 407 Bachelor
0163.00 — 207 Bachelor
All suites include W-W carpeting, drapes, stove and fridge. To view please call Resident Manager 384-4654, or:
For further information call:
BROWN BROS. on BLANSHARD
385-8771 (anytime)

Why Waste Time?
Phoning a half dozen landlords and running around to keep all these appointments.
PHONE US! Choose an apartment from the many we have to offer. Here are some of our new buildings:
902 CALDEONIA
1110 QUEENS
404 DUNDAS
1333 PANDORA
946 BALMORAL
1253 ESQUIMALT
790 DOMINION
Bachelors from $160,
One-bedrooms from $185.
Two-bedrooms from $245.
Call FRANK STAPLES 386-3124 or evening 477-9177.
SEASPRAY PROPERTIES LTD.

YOUNG EXEC TOWN HOUSES
210 DOUGLAS ST.
OPEN WEEKDAYS 3-5 p.m.
"WEEKENDS 12-3
Prestige location across from the Park. Two bedrooms, fireplace, etc. Close to the sea, the city. Three only left. Rent $350. No objection to small pets. For appointment to view call. Smith Dobson Estates Ltd. 384-1424.

GORDON HEAD TOWNHOUSES
Available immediately, spacious 2 and 3 bedrooms, private patio, 1½ baths, finished rec room, washer and dryer. Minutes from school and shopping; family oriented living, no pets. Professionally managed by Edgecombe Properties. From $295 to $325. Call 477-5422 anytime.

HARTNELL HOUSE
1204 YATES
NEW DOWNTOWN
Near bus, no steps, elevator, covered parking. Studios from $177.50. Two-bedroom at $285. 386-2812 or 383-0742.

FREE RENT ONE MONTH, SPAcious 1-bedroom condominium in quiet well-kept building. Close to University, shopping and transportation. Swimming pool, sauna, games room. No children or pets. $250 per month, available immediately. 592-4241 after 5 p.m.

FOR RENT 3-BEDROOM APT. IN house, partially furnished with fridge, stove included, yard and storage shed, available June 1st, $350 per month. 386-9434.

FAIRFIELD, BACHELOR, IN house, fridge, stove, washer, dryer, self-contained $150. 598-6956.

LUXURY 2-BEDROOM APARTment next to Victoria Racquet Club. $300. 642-3144.

VIEW TOWERS
Bachelor and 1-bedroom suite for rent. Phone 9 a.m.-4 p.m., 382-0922.

IN JAMES BAY, 2-BEDROOM townhouse, children welcome. 385-4067.

BACHELOR SUITE FOR RENT, $140. Call 385-0507.

1-BEDROOM BASEMENT SUITE, available now, $135. 386-9520.

NO INCREASE
REDWOOD PARK
(155, 157 Gorge Rd. E.)
No rent increase during 1977 and 1978 if you take occupancy before June 1, 1977.
Save money while at the same time enjoy living in a completely modern apartment on the quiet Gorge Waters featuring:
Covered parking
Swimming Pool
Sauna
Recreation Area
Priced to rent from $220.00 for one-bedroom suites and from $295.00 for two-bedroom suites.
Please call our resident manager at 382-6407 for appointment to view or:
For further information call:
BROWN BROS. on BLANSHARD
385-8771 (anytime)

ONE MONTH FREE RENT
(You rent for two months, then have third month free.)
NEAR NEW BUILDING
Just 5 min. from Downtown Victoria
CHILDREN WELCOME
SUITES FROM $210
384-0249
TOD HACKETT CONSTRUCTION LTD.

NORTH HILL
971 MARKET STREET
BRAND NEW
1 bedroom from $182
2 bedroom from $236
Availabe now
Resident Manager, 388-9026

WATERFRONT APARTMENTS
CHRISTIE PT. COMPLEX
Available immediately 2-bedroom ground at $208.75; available June 1st — 3-bedroom ground, 1½ bathrooms, $243.75; 2-bedroom ground, $213.25; $202.25; $217.25, $208.25; 2-bedroom second floor, $238.75, $195.25, $215.25; $202.25. All apartments have attractive view, swimming pool, hobby and games rooms, boat dock and bird sanctuary. Enjoy country living in urban area. 385-0644, Portage Inlet, 2951 Craigowan.

2-BEDROOM APARTMENT, CONvenient location. Clean, quiet adult block. Controlled entrance. Your own balcony. Fully draped and carpeted. Heat, water, cable, parking included. Good bus service. Close to shopping centre, senior citizen centre, bus stop. Esquimalt. Adults only, no pets. 382-2221.

1-BEDROOM APARTMENT, CONvenient location. Clean, quiet adult block. Controlled entrance. Your own balcony. Fully draped and carpeted. Heat, water, cable, parking included. Good bus service. Close to shopping centre, senior citizen centre, bus stop. Esquimalt. Adults only, no pets. 382-2221.

1-BDR. $190.70
2-BDR. $216.30
CASA DEL RIO
1535 Jubilee
Available June 1st, adults only. Phone manager, 598-6987.

BACHELOR IN THE BELgrove, 3rd floor, $159.04. Aug. 1, $170.17. 1505 Belcher, corner Oak Bay Ave. Hardwood floor, balcony, elevator, free laundry, cablevision, single lady preferred, at bus, 598-6571. No pets.

DELUXE ONE-BEDROOM AND den condominium on the top floor of a quiet building in Esquimalt. Fireplace, seaviews, wrap-around sundeck. $395 per month. Call 384-2718.

SPENCER CASTLE
It is a pleasure to live in this 2-bedroom, 2-bath, very spacious condominium with all appliances, swimming pool, beautiful gardens and view, 386-3816.

VELMAR COURT
Bachelor suite, $165 per month, available June 1. Controlled entrance, wall-to-wall, heat, cable and undercover parking included. Older person preferred. 385-3257.

COOK-HILLSIDE AREA
Available May 1st, 1 bedrooms from $177, includes heat and cable, drapes and wall-to-wall carpet. 386-9573. Sorry no children or pets.

ESQUIMALT
Available May 1st, a very lovely 1-bedroom apartment renting for $167.61. Apartment building in conveniently located and is especially suited to senior adults. Please phone 382-0626. No pets, please.

$180 FOR A NICE 1-BEDROOM suite includes everything, (cablevision, parking and heat). Close to park and bus. 478-0225 or 388-6258 if no answer.

AVAILABLE NOW, THREE 2-bedroom suites from $232 to $245 a month, on bus line and near shopping. Phone 383-0431 for appointment.

QUADRA VILLA APTS.
2 and 3-bedroom unfurnished, immediate possession. No pets, children welcome. 382-0722 between 10-5 p.m.

1 AND 2-BEDROOM APARTments, Rockland area, quiet, modern block, elevator and controlled entrance. Suit quiet mature adults. No children or pets, 385-1779.

JUBILEE AREA, 2-BEDROOM basement suite, close to all amenities, fridge, stove and all utilities included for $245. Phone after 1:30, 598-7219.

1-BEDROOM CONDO, SOOKE waterfront, newly remodelled, beautiful scenery. Includes heat. $175 per month. Available May 1st. 642-3159.

IN ESQUIMALT, 2-BEDROOM, $200; 1-bedroom, $165; single room, $65. Water, heat, cablevision included. 383-5179.

TWO 1-BEDROOM SUITES, block from Jubilee, quiet street, utilities, parking, garden, $235, $270. 595-6287 after 5.

ONE-BEDROM SUITE, AND two-bedroom, Oak Bay, modern block, rugs, drapes, hydro included. 592-1167.

1-BEDROOM SUITE $200 A MONTH on Old Esquimalt Rd., all utilities included except hydro, available June 1st. 477-7026.

VILLAGE OAKS
(2125 Oak Bay Avenue)
Superior construction, deluxe appointments combine to make Village Oaks one of the finest residences offered on today's market. Two and three bedroom suites with master ensuite, deep pile carpets throughout, undercover parking, dishwasher and garburator are just a few of the fine features. From 1300 to 1600 square feet, priced to rent at $435.00 to $525.00. Adults only, no pets allowed. For appointment to view please call:
BROWN BROS. on BLANSHARD
385-8771 (anytime)

Children Welcome
AND
One small pet allowed per suite.
NEW BUILDING
Pay June rent and move in now.
For the children covered play area and outside playground. For the adults access to sauna, pool room and table tennis. We pay half of hydro bill. Phone res. manager, 382-8489, office 384-9793.

BELLWOOD APARTMENTS — 1125 OSCAR ST. — Modern 1 bedroom — fireplace — wall to wall — Rent $230.43. Also spacious bachelor with balcony — wall to wall — Rent $164.86. Phone 384-9335.

ROYAL SOVEREIGN — 1678 FORT ST. — Modern 1 bedroom — Rent $191.03. Phone 595-4774.

KING ARTHUR — 1660 FORT ST. — Modern 1 bedroom, quiet block. Ideal for retired couple. Available immediately. Rent $182.99. Phone 595-3350.

DAYMER APARTMENTS — 2150 CADBOR BAY RD. — Modern 1 bedroom — Availalbe immediately. Rent $174.16. Phone 598-7979.

2013 OAK BAY AVE .— Comfortable bachelor suite close to shops. Rent $97.33.
Also, 1 bedroom suite. Rent $100. Phone 384-9335.

WALKING DISTANCE TO TOWN — 1 bedroom suite. Older style. Rent $150. Bachelor suite — Rent $132. Phone 384-5830.

david burr ltd.
656 Fort St. 384-9335

ROYAL WOODS
Available March 15
1-bedrm. studio with secluded patio, coloured appliances including dishwasher, luxurious wall-to-wall mini shag. Distinctive lighting fixtures. Extensive cupboard space. Central to all major shopping centres with tennis court, sauna, swimming pool and other amenities for gracious living. Adult oriented. No pets. References and lease required. For appointment to view phone 9-5. Mr. Simms 386-3414; evens. 386-6916. OK Trucking Co. Ltd.

AVAILABLE JUNE 1ST, CLOSE to UVic, bus recreation facilities and shopping. Corner of Shelbourne St. and Midguard Ave. Adult oriented. Rent includes, heat, water and cablevision, w-w drapes and colored appliances. Free parking. 1—2-bedroom and den, 3rd floor, $285 a month. 1—2-bedroom first floor $260. 1—2-bedroom 2nd floor $254. 2—1-bedrooms 4 floor, $230. 1—1-bedroom 3rd floor, $225; and 1—1-bedroom 1st floor, $215. To view please contact resident manager, 412 Horizon Apartments, 1576 Midguard Ave. Phone 477-9489. Sorry no pets or children.

ELLERY APARTMENTS
(837 Ellery St.)
One- and two-bedroom suites available from $198.00 to $243.00. Children welcome. Covered parking available. Please call resident manager at 386-0045 or
For further Information call:
BROWN BROS. on BLANSHARD
385-8771 (anytime)

LORD STANLEY MANOR
1350 STANLEY AVE.
One bedroom suites from $206. 1 Bachelor, $179. Wall-to-wall carpets, drapes, sauna, games room, quiet adult block. No pets, good bus service. 595-4128.

TWO-BEDROOM BASEMENT suite, available immediately. !250 per month. All utilities included. Children welcome. Sorry, no dogs. 3074 Elbony Street. Phone 388-6275, pager 444. Leave name and number. Or phone 384-5190, after 4:30.

WYCLIFFE
Bachelor suite available June 1st, no children or pets, 598-7862.

1-BEDROOM APARTMENT suite, wall-to-wall carpets, available immediately, also, another one, available June 1st, $177 per month, including heat and cable, 944 Tattersall, close to Woolco, days 388-6834 after 6, 385-2078.

HILLSIDE - COOK
A lovely 2-bedroom, 2 bathroom, corner suite, is available now in this convenient location, renting for $250 per month. Further details at 386-0112. Adults only, no pets.

REDUCED $25 TO $275 MONTHly, for immediate occupancy by responsible adults. 2-bedroom modern character suite in house with w-w, drapes, heat, water. Excellent value and close to town. days 388-4201, evenings 385-5905.

UNIVERSITY GARDEN HOMES
Drapes, heat, hot water, stove and fridge, cablevision, parking, new wall-to-wall carpet, 1½ baths, washer-dryer hookup, family room and spacious lawns, 3 bedrooms, $371.50. Children welcome no pets. 595-2683.

ESQUIMALT DISTRICT AVAILable May 1st. 1 bedroom $185. Close to shopping and bus. Includes heat, cable, wall to wall carpets and drapes. Suitable for older couple. Sorry no children or pets. Please call 386-0249.

VICTORIAN APT.
2111 SPRING ROAD
2-bedroom suite $190. 1-bedroom suite $177. Parent with child welcome. Res. Mgr. 385-2584. British American Realty Ltd.

REGINA APARTMENTS, 291 REgina, large 1-bedroom suite with balcony, $184, heat, cable and drapes included. Resident manager, 383-4880.

COLUMBIA APARTMENTS 850 Admirals Rd., spacious 1-bedroom $165, also 2-bedroom $195 available June 1st 382-5811, 388-7651.

LARGE, MODERN 2-BEDROOMS in Esquimalt. One at $214.56. Available now. Also one at $237.79. Available June 1st. Children and small pets welcome. 477-5472.

Luxurious 2 Bedroom
Approx. 1,100 to 1,500 sq. ft.
NOW RENTING
BEACON HILL PLAZA
151 ST. ANDREW
140 DOUGLAS ST.
Beacon and Simcoe
Across from Beautiful Beacon Hill Park
—Woodburning fireplaces in all 2-bedroom suites.
—Penthouses with cathedral ceilings and lofts — cedar fireplaces and heavy hand-split cedar shake roof.
—Private gardens for ground-floor suites with generous patios, cedar trellises and arbors.
—Creative landscaping and inner courtyard with shuffleboard, underground parking.
—Spectacular views of ocean, mountains, inner harbour and Parliament Buildings.
—(Live in Victoria's finest apartment), close to ocean waterfronts and downtown shopping — across from beautiful Beacon Hill Park.
ADULT ORIENTED
2-bedroom with two 4-piece baths from $360.
2-BEDROOM PENTHOUSES from $395.
LUXURIOUS IN SPACE
BY APPOINTMENT
384-5242

GORDREAU APTS.
(129, 131, 135 GORGE RD., E.)
Down the driveway past the Dingle House on the quiet Gorge Waters.
One bedroom suites from $190.00, two bedrooms from $260.00, featuring swimming pool, swirl pool, sauna.
Please call resident managers — 382-0981, 383-0530 or
For further information call:
BROWN BROS. on BLANSHARD
385-8771 (anytime)

McKenzie Manor
1010 McKenzie Ave.
New building with large living rooms and master bedrooms, sauna and sparate games room.
2-Bedroom available from $250 and up.
1-Bedroom available from $180 and up.
Mrs. Henderson, 479-6486, 592-6770
KILMARNOCK HOLDINGS LTD.
595-2434

SHELDON COURT
(Jubilee Area)
Large, luxurious two-bedroom suites with new deluxe appointments. Master ensuite, large kitchens with eating area and dishwashers. Deep pile carpets and security underground parking. Priced to rent from $290 to $450.
To view, call Brian at 595-0762.
KILMARNOCK HOLDINGS LTD.
595-2434

CONVENIENT LOCATION
Situated near buses and shopping these one bedroom apartments must be seen. Stove, fridge, sundrapes, wall to wall carpets and heat and water are included in the rents ranging from $190 to $209. The building has a controlled entrance and an elevator.
MARGUERITE VICKERY 386-6796
WESTMONT REALTY LTD.
920 Hillside 386-6796

YORK MANOR
James Bay
Molern block, close to sea.
1 bedroom from $193.
Bachelor from $155.
Adults only
385-1908

NORTH SHELBOURNE
Vacancies available now in near new Deluxe Apartment on Midgard. Only one 1-bdrm. and one 2-bdrm. in very quiet building near University. 592-3970 — Bill McCarter — Henderson Realty Ltd. 385-9741.

$190 TOTAL
Your heat, cablevision, parking is included and you also get a sauna, games room and you're next to park. Why hesitate? Phone 382-4419 or 478-0225.
See 908 Market Street

PARLIAMENT BUILDINGS, AND Inner Harbor, 1 block. 1-bedofrom deluxe apt. in new building. Ensuite storage. Automatic defrost fridge, quality drapes, etc. Rent includes heating and hot water. Elevator, controlled entrance. No children. 592-4310. Viewing 4-6 p.m. daily. 260 Michigan.

AVAILABLE MAY 1ST, SPAcious one-bedroom apartment. Mt. Tolmie area, large balcony 3rd floor, pool, sauna, swirl pool, etc. $230. Phone after 5:30 p.m. 477-0601.

LARGE SPACIOUS 1 AND 2-BEDroom apartments available. Good bus route. 5 minutes from downtown. Reasonable rent. Small child or pet accepted. 384-5320.

SOUTH OAK BAY, LARGE LIVing and dining rooms, fireplace sunroom, one-bedroom, $260 monthly, no pets, no children. 598-5037.

FOR QUIET LADY, 2 BACHELOR suites available now, near park, sea, bus and town. $102 and $155. 384-9446, 383-9985.

BASEMENT 1-BEDROOM SUITE, June 1st, Gordon Head area, utilities included, no children or pets, quiet working person. 477-0204.

AVAILABLE JUNE 1ST, 1-BEDroom suite in quiet block, 1249 Fort Street, older tenant preferred, phone 383-6554 after 5 p.m.

LARGE ONE-BEDROOM SUITE, Glanford area, $180, all utilities and cablevision included, 479-1117 after 5 p.m.

TWO-BEDROOM NICE SUITE, available now, small building, like SxS. Children welcome. View 1337 Miles St., 384-4484.

WATERFRONT
Large Suites
SWIMMING POOL
Next to Park With Tennis
EXCEPTIONAL RECREATION FACILITIES
INDOOR Pool
Hydro — Therapy Pool
SAUNA
Indoor Parking
Billiard Room
Squash Court
Hobby Shop
AVAILABLE IMMEDIATELY
Large Top Floor Bachelor $170
AVAILABLE MAY 15
Top Floor 1 Bedroom $195
AVAILABLE JUNE 1
Large 2 Bedroom Suite $243
1 Bedroom Facing North $195
Includes Heat and Cablevision
Mature adults only, no pets, Seagate, 707 Esquimalt Road on Victoria's Harbour Waterfront. Diamond Developments, 388-6100.
Resident Manager 383-1731

SPARWOOD
View of Olympics AND OVER CITY
3824 CAREY ROAD
NEW BUILDING
ELEVATOR,
DRAPES,
CONTROLLED ENTRANCE,
W-W CARPETING,
CABLE TV,
LAUNDRY,
COVERED PARKING,
BUS STOP AT DOOR
1 BEDROOM $215
BACHELOR $185
CALL 477-6621 or 479-6297

WINDSOR COURT
252,254, 258 Gorge Rd. E.
Large comfortable suites in adult apartment complex. These spacious units include heat.
For your enjoyment and recreation we offer 50-ft. heated indoor pool, swirl pool, saunas, squash court, tennis court and universal gym.
1 bedroom suites $215-230
2 bedroom suites $270-$300
2 bedroom, 2 full bathrooms $320
Sorry
No Children or Pets
Resident Managers
Mr. and Mrs. Hand 383-5059
Mr. and Mrs. Innis 384-3430
Mr. and Mrs. Noad 383-0509
Office Mon. to Fri. 9-5
388-4555
McArthur Park Estates

HURRY — EFFECTIVE MAY 1
WE WILL PAY ½ YOUR HYDRO BILL
96-suite apartment building, adjacent to Vic West Park, and new tennis courts, overlooking city and ocean view, bright large suites include wall-to-wall carpets, drapes, fridge and stove, delightful skylight sauna and exercise room, 1 and 2 bedrooms plus den still available. Please call 383-8251. Sorry, no pets or children.

Royal Graham
2648 Graham St.
2 bedroom $260 per mo.
1 bedroom $195-$220
Quiet locality
Close to stores and bus
No pets.
Please call
Resident Managers,
Mr. and Mrs. Brant
382-9454.
Chateau Rockland Apartments Ltd.

Harbour Towers
AVAILABLE JUNE 1
1-Bedroom, 650 Sq. Ft.
385-2405

CHATEAU VICTORIA
HOTEL and ROOFTOP
PARROT HOUSE RESTAURANT
740 BURDETT AVE.
382-4221

ESQUIMALT, CLOSE TO EVERYthing, quiet apartment block, one-bedroom, $188.50; two-bedroom, $235. Heat, hot water and cablevision included in rent, no pets or children. 384-2173.

TINY, PRIVATE, ONE - BEDroom, side by side, immediate possession, $195 includes utilities, 592-7792.

1 AND 2 BEDROOM SUITES. INcludes heat, water, cable. Quiet adults only. $195 and $235 new rates. 592-7869.

MAYFAIR AREA, 1 SUITE FOR rent. For more information call 386-7051.

JAMES BAY AREA, 1 SUITE and bachelor suite. For more information call 386-7051.

AMBLEWOOD
DEVELOPMENTS LTD.
"WE CARE— CONSCIENTIOUS OWNERS AND MANAGEMENT"

QUADRA WOODS
4038 QUADRA ST.
QUIET, WOODED FIVE-ACRE LOCATION FEATURING THERMO-PANE WINDOWS
1-Bedroom from $210
2-Bedroom from $265
Mr. Harris—479-5688
Mrs. Evans—479-8793
Mr. Tamke—479-7837

CAPSTAN COURT
630 HEAD ST.
New, smaller, quiet, adult, convenient to Naden and Dockyard.
1-Bedroom from $199
2-Bedroom from $260
Mr. McCallen—386-0083

ELLERY MANOR
855 ELLERY STREET
Contr. entrance, children accepted. New and clean.
1-Bedroom $200.57
2-Bedroom $243.11
3-Bedroom $287.50
Mr. Perkins — 382-2942

SIR FRANCIS DRAKE
335 ST. JAMES STREET
Clean, quiet, adults, sauna, close to shops.
Bachelors from $155
1-Bedroom from $214
2-Bedroom from $248
Mrs. Gray—382-8071
Phone after 6 p.m.

APRIL MANOR
2530 WARK STREET
Close-in, ideal bachelor, free cable and parking.
1-Bedroom $185
2 Bachelor $165
Mr. Graves—385-8832
Phone after 6 p.m.

795 FAIRVIEW
ESQUIMALT
AVAILABLE IMMEDIATELY
QUIET LOCATION
New, luxury one and two-bedroom suites. Conveniently located, close to all schools and bus, public tennis courts and golf course.
—1-Bedroom from $220
—2-Bedroom from $270
Controlled entrance, elevator, wall-to-wall carpet, drapes, colored appliances, large lockers on each floor, laundry facilities, roof garden with nice view. Children and small pets welcome.
To view contact:
Stein Construction Co. Ltd.
477-2787

'SO HANDY'
to everything; shopping centre down the street, rec centre 5 minutes away, buses at the corner, 10 minutes to downtown.
Large sized rooms, loads of closets, lovely wall-to-wall carpeting and drapes, colored appliances, and even a place to wash your car.
ONE BR $195
TWO BR $260
Call FRANK STAPLES 386-3124 or evenings 477-9177.
SEASPRAY PROPERTIES LTD.

Waterfront
Views from every window! This 2-bedroom suite has one of the finest views in Victoria. Three outside walls provide optimum privacy. Heat and hot water included in rent of $375 per month. Sorry, adults only, no pets. To view, phone Ted at 477-4043.

BELMONT TERRACE
One two-bedroom available June 1, no children or pets. 595-0755 between 5 and 9 p.m.

COME TO QUIET
DUNSMUIR HOUSE
831 DUNSMUIR ROAD
WE OFFER:
—Ocean Frontage
—Terraced Gardens
—Park — Tennis
—Beautiful Large Suites
—Adults Only
Res. Manager 388-4943

THE WESTFIELD
"we want you to live with us". Brand new, large and truly luxurious suites, complete with security U-G parking. Conveniently located in Fairfield. One bedroom from $220, two bedroom suites from $295. For appointment to view please call Brian at 595-0762.
KILMARNOCK HOLDINGS LTD.

JAMES BAY
HUGE 2 BDR. APT.
Dishwasher, children and pets welcome, $330. 592-2185.

WATERFRONT LUXURY APT. 3-Bedroom, wall-to-wall throughout, 1½ baths, dishwasher, fireplace, balcony, cablevision, building located on quiet cul-de-sac, heated covered pool, sauna. Adults only. Call Res. Mgr. before 10 a.m. or after 4 p.m., 382-7362.

2-BEDROOM BASEMENT SUITE, available immediately, $250. All utilities included. Children welcome, sorry no dogs. 3074 Albany St. 388-6275 pager 444. Leave name and number or phone 384-5190 after 4:30. Bargain for remainder of May, $200.

VERMAY MANOR
843 CRAIGFLOWER RD.
Quiet block, 3 yrs. old, available now, 1 BR and 2 BR suites. Controlled entrance, sauna, pool room, heat included. Adults only, no pets. Call res. caretaker, 385-4132, office 384-9793.

QUEENS BLANSHARD ST.
Brand new 40 suite apartment building available May 15, bachelors, 1 and 2 bedrooms, walking distance to town, wall to wall carpets, fridge and stove. Viewing daily Monday to Friday, 4 p.m. to 6 p.m. or call 386-6308, sorry no pets.

SIR JOHN FRANKLIN APT.
3287 QUADRA STREET
1-bedroom deluxe suite, available now, one 2-bedroom suite, June 1st, in quiet modern adult building, bus stop at door. For appointment to view phone 658-5132 after 3.

LUXURY CONDO IN FAIRFIELD
Top floor, corner, 2 B.R., brand new, available now, $350. Phone 382-1498 or 383-4111. Ask for Mr. Kerr or leave message.

NEW, 2 BEDROOM BASEMENT suite. Washer, dryer, fridge, stove, light, water, heat. $280. 479-4379.

BROWN BROS. on BLANSHARD
"People Helping People"

TWO-BEDROOM SUITES
$244.76—105 Carriage House, 1020 Burdett, available June 1.
$99.54—2-645 Dunedin Street, available June 1.
$243.00—Ellery Apts., 837 Ellery St., children welcome.
$203.08—1-1321 Fernwood children welcome, avail. immediately.
$203.08—1 - 1321 Fernwood, children welcome, avail. immediately.
$206.19—4-1321 Fernwood, children welcome, avail. June 1.
$250.00-$290.00—Gordreau Apts., 129, 131, 135 Gorge Rd., E., pool, sauna, swirlpool, avail. immediately.
$238.00—103 Haro Apts., 1400 Beach Dr., elderly person preferred, available immediately.
$270.36—101 Antrim Court, 2310 Quadra St., June 1.
Lord Essex—240 Simcoe Street.
$230.29—105 May 1.
$225.83—108 May 1.
$216.52—213 June 1.
$248.61—208 June 1.
$190.66—121 Lord Nelson, 1615 Belmont Ave., available immediately.
$275.00-$305.00—Manchester Court, 565 Manchester Rd.
$275.00-$285.00—Pandale Place, 1368 Pandora Ave.
$285.00-$320.00—Redwood Park, 155, 157 Gorge Rd., E., pool, sauna.
$184.74—305 Regency Apts., 1975 Lee Ave., June 1.
$197.83—106 Regency Apts., 1975 Lee Ave., June 1.
$184.73—214 Regency Apts., 1975 Lee Ave., June 1.
$460.00-$525.00—Village Oaks, 2125 Oak Bay Ave.
$275.00-$280.00—Wychbury Court, 1037 Wychbury Ave.
$260.99—402 Westminster Court, 955 Humboldt St.
$350.00—111 University Park Terrace, swirl pool, sauna, child welcome, avail. immediately.
$285.00—102-1146 View St., executive suite, deluxe appliances, dishwasher, covered parking, cablevision included.

ONE-BEDROOM SUITES
Antrim Court — 2310 Quadra Street.
$186.25—404 June 1.
$181.25—304 June 1.
$181.25—203 June 1.
Don Quadra Apts.—3244 Quadra Street.
$192.06—306 June 1.
$192.34—407 June 1.
$205.79—311 May 1.
$217.20—412 May 1.
$209.38—308 Dupont Villa, 345 Michigan Street.
$198.00—Ellery Apts., 837 Ellery Street.
$200.00-$205.00—Gordreau Apts., 129, 121, 135 Gorge Rd., E., pool, sauna, swirlpool.
Greenleaves Apts., — 2523 Wark Street.
$172.50—208
$172.50—306
$177.14—101
$180.56—311
$179.59—209
$163.56—207 June 1.
$156.73—14 Groton Manor, 850 Quadra Street.
Hollyview Arms—1180 View Street.
$204.17—402
$197.38—303 June 1.
$190.66—207
$197.38—301
$190.66—201
$204.17—406
$184.73—304
$184.48—109 Highlander Apts., 2151 Haultain St., elderly person preferred.
$195.44—302 Lady Essex, 270 Simcoe St., June 1.
$165.05—308 Lady Essex, 270 Simcoe St., June 1.
$227.17—202 Lord Essex, 240 Simcoe St., June 1.
$166.38—118 Lord Nelson Apts., 1615 Belmont Avenue.
$161.91—108 Lord Nelson Apts., 1615 Belmont Avenue.
$165.13—B-933 St. Charles St., June 1.
Manchester Court, 565 Manchester Street.
$220.00—406
$215.00—101
$215.00—306 June 1.
$225.00—201 June 1.
$220.00—225.00 Pandale Place, 1368 Pandora Avenue.
$225.00-$240.00—Redwood Park, 155, 157 Gorge Rd., E., pool, sauna.
$172.50—310 Regency, 1975 Lee Avenue.
$146—104 Regency, 1975 Lee Avenue, June 1.
$192.06—303 Skyline, 2925 Qu'Appelle St., June 1.
$192.07—407 Wellington Manor, 1670 Fort St.
$215.00-225.00—Wychbury Court, 1037 Wychbury Ave.
$197.38—108 Woodridge Manor, 2230 Cadboro Bay Rd., June 1.
$199.41—110 Woodridge Manor, 2230 Cadboro Bay Rd.

BACHELOR SUITES
$162.71—208 Lady Essex, 270 Simcoe St., June 1.
$171.40—103 Hollyview Arms, 1180 View St., June 1.
$150.05—4 Grdton Manor, 550 Quadra Street.
$156.73—204 Greenleaves Apts., 2523 Wark Street.
$139.22—7 Avon Court, 490 Vancouver St., elderly person preferred, June 1.
$151.25—405 Antrim Court, 2310 Quadra Street.
All rents quoted are current.
For further information call:
BROWN BROS. on BLANSHARD
385-8771 (anytime)

"909 MARKET ST."
"REDUCED RENTS."
on all suites, almost new building, spacious suites.
BACHELOR FROM $160
ONE BEDROOM $180
TWO BEDROOM $230
Includes free parking and cablevision, quiet street near schools, park, shopping and bus route.
BOORMAN INVESTMENTS
1111 GOVERNMENT ST.
Please phone resident manager MRS. E. KENNY 383-9139.

AVAILABLE IMMEDIATELY IN Esquimalt, 2-bedroom four-plex, private entrance, children and pets negotiable, $223.22. 385-5090, after 4.

AVAILABLE IMMEDIATELY Quadra Street, 1-bedroom apartment, $169.22 includes utilities. 385-5090 after 4.

BACHELOR SUITE, UNFURnished, wall to wall carpet, fridge, stove utilities included. $160 per month. No pets. 479-7323.

NIAGARA COURT 535 NIAGARA Bachelor, 1-bedroom and 2-bedroom available May 1st. Consider infant child. No pets.

WATERFRONT, 1-BEDROOM apartment, $300. Available June 1st. 598-6974.

SIDNEY, LARGE CLEAN TWO bedroom, children welcome, $190.00. 477-2106.

OAK BAY AVE. 1-BEDROOM, available June 1st, $154. Phone 658-8865.

LARGE THREE BEDROOM apartment, $275, nice view. 479-7663.

BACHELOR SUITE FOR RENT. Ideal for single younger person. $135. 383-4673.

SMALL BACHELOR, $125, VIEW, quiet Esquimalt block, furnished kitchen. 382-5612.

200 APARTMENTS TO RENT UNFURNISHED

Park Pacific

SEAPORT APTS.
200 DALLAS RD.
LUXURY BY THE SEA
JUNE 1
BACHELOR SUITE 545 SQ. FT.
FULL AMENITIES, $180.00
CALL MR. JONES 383-2225

LORD HARLEY
Near Mayfair Area
3220 QUADRA ST.
JUNE 1
2-BEDROOM 1½ BATH 910 SQ. FT.
FULL AMENITIES, $305.00
CALL MR. SALON 386-3711

OAK BAY MALL APTS.
JUNE 1
QUIET MATURE TENANTS
1-BEDROOM FROM $205.00
INCLUDES WATER, HEAT AND CABLEVISION
CALL MRS. HUTCHINS 596-6193

GORDON HEAD TOWNHOUSES
Available immediately, spacious 2 and 3 bedrooms, private patio, 1½ baths, finished rec room, washer and dryer. Minutes from school and shopping; family oriented living, no pets. Professionally managed by Edgecombe Propeties. From $295 to $325. Call 477-5422 anytime.

GOLF COURSE
Two—large 3-bedroom suites with double plumbing (Master ensuite) on Gorge Vale Golf Course, at the 12th Green.
1 available immediately
1 available June 1st
Phone 384-7392

Two—large birght 2-bedroom suites on Gorge Vale Golf Course, at the 12th Green. Available June 1st. 384-7392.

FREE LOCAL MOVE AND REDUCED RENT
Near city centre, new building. Adults only. Free local move plus ½ of first 2 months rent. Starting $209 per month. Shopping service for seniors.
Esquimalt, near Naden gates. 1 and 3 bedrooms. 1 child welcome. Cablevision. Starting $205 per month. 386-0832, 9 to 5 p.m. or 477-3974.

AQUARIUS APTS.
JAMES BAY
Deluxe suites, drapes, wall-to-wall carpet range, fridge, cable TV, swirlpool and sauna, bachelor suites from $157; one-bedroom suites from $177; two-bedroom suites from $245. No pets or children. 384-7627.

WATERFRONT
2-BEDROOM, 1½ baths, walk-in closet, harbour and city view, cablevision, heat and hot water included with full carpeting, drapes, appliances, building has sauna, games room and heated covered pool. Adults only. Call Res. Manager before 10 a.m. or after 4 p.m. 382-7362.

SOUTH OAK BAY
Two blocks from marina, approximately 2000 sq. ft. Two bedrooms, one with adjoining dressing room, walk-in closet and full size suite, living room, dining room, kitchen and four-piece bath. All rooms are bright and a generous size. $350 per month. Call 598-2676.

BEAUTIFUL SEA VIEW, 10TH floor Orchard House, James Bay. 2-Bedroom corner suite, outdoor pool, hydro, saunas, putting and bowling greens, rent $350. Long term, mature people desired. Appointment only. Phone manager, 382-4650.

QUIET STREET IN JAMES BAY. Available now; 2-bedroom $235, 1-bedroom at $199. June 1st. Bachelors $145 and $154.80. 1-bedrooms $195, $189 and $199. Rent includes heat, hot water, parking, wall-to-wall, drapes, fridge and stove. Adults only. No pets. 385-8081.

NO EXTRA CHARGES — $192.04 Cable, heat, hydro, parking incl. Modern 1 BR, W-W Carpet, available June 1st. Close to Gorge waterfront and shopping. British American Realty Ltd. Geo. Breiter, 385-1431.

LARGE, 1-BEDROOM, WATERFRONT apartment in Cordova Bay. Great beach, great views. $230 per month. Including all utilities. Available June 1st. Phone 9-5, 477-1869 Sundays, 658-5007 anytime.

DUNSMUIR ROYAL APARTMENTS
801 ESQUIMALT ROAD
One bachelor suite $160, one-bedroom suite $210. Available June 1st. 386-3751.

NEAR BEACON HILL PARK, sunny, peaceful 2-bedroom, 1½ baths, fantastic views of park, sea and town, wall-to-wall, drapes, all utilities, covered parking, pool, sauna, etc. $350 inclusive. 385-7841.

AVAILABLE IMMEDIATELY, large 1-bedroom apartment, $175. Bachelor $146. June 1st, 1 bedroom, $160. Heat, cable included. Quadra-Bay area. No children or pets. 384-7924.

FAIRFIELD 1-BEDROOM apartment in older tri-plex, close to town and park. Available now. $200 per month including heat. Phone 383-9092.

OAK BAY WATERVIEW
1 bedroom suite with living room, dining room, kitchen, immediate occupancy. References. $295 per month. 384-8075 pager 310.

TWO-BEDROOM UPPER SUITE, small living room, large kitchen, fridge and stove included. $220 per month, children and pets O.K. 598-7053.

MODERN 1-BEDROOM, LARGE sitting and dining area, stove and fridge, cablevision, free laundry, carport, no children, $165 monthly. 384-5473.

ESQUIMALT, 665 CONSTANCE
Vacant 1-bedroom suites, seaviews, storage, adults, no pets, John 385-3231, 477-8096.

ESQUIMALT
2-Bedroom and 1-bedroom, brand new building, good view, near Naden, children welcome. 385-4832.

BAY-QUADRA AREA. 3-BEDROOM, wall-to-wall carpeting, stove and fridge. Available immediately. Rent $275. 386-2804 or 477-5820.

1-BEDROOM APARTMENT, $175. Open to view Saturday 1-4. 1325 Sussex, Esquimalt. Phone 382-8394 after 6 for further information.

SPACIOUS 1-BEDROOM APARTMENT, Mount Tolmie area, large balcony, 3rd floor, pool, sauna, whirlpool, etc., $200. 385-4549.

ONE BACHELOR SUITE, $160, immediate occupancy; one-bedroom, $210, available June 1st. 386-3751.

GORDON HEAD AREA. TWO-bedroom suite in basement, self-contained. Available now. 479-2343 or 477-8032.

LARGE 3-BEDROOM APARTMENT, wall-to-wall carpet, stove and fridge, $244. Available May 15th. 388-6972.

SMALL 1-BEDROOM BASEMENT suite, for mature tennants. $165 per month, includes utilities. Oaklands area. 598-7853.

1-BEDROOM, ELECTRIC HEAT, fridge and stove, Central Saanich, $140 per month. After 5 p.m. please, 479-3615.

GOLDSTREAM PARK AREA, large 1-bedroom, basement suite. $225, adults. 478-2955.

LARGE BRIGHT ONE BEDROOM. Close town $171.25. Adults. 595-2977, 385-9978.

ALL UTILITIES INCLUDED 1 bedroom $200, 1 bachelor $177. Fort Elford Apartments. 598-7724.

AVAILABLE IMMEDIATELY modern apartment Cedar Hill Road. 389-5043 or 382-1678.

ALMOST NEW 1-BEDROOM basement suite available, reasonable rates. 386-7942.

ONE-BEDROOM SUITE FOR rent on Esquimalt Road. Phone 382-3469.

LARGE, BRIGHT 1-BEDROOM. Close town, $171.35. Adults. 595-2977, 385-9978.

3-BEDROOM BASEMENT SUITE for rent, $180, plus utilities. 384-7448.

BACHELOR FOR RENT, $168. June 1st. Fairfield area. 386-0693.

2-BEDROOM SUITE, AVAILABLE June 1st, $165. 658-5339.

200 APARTMENTS TO RENT UNFURNISHED

Children Welcome!

New Building Esquimalt Road
(past Admirals Rd.)

CAPTAIN'S WALK
1357 Esquimalt Rd.

One and Two Bedroom Suites from $195

—Close to all shopping and recreation
—Two buses at the door
—Ample parking
—Laundry
—Elevator
—Roof garden
—Ocean view
—Appliances, drapes and carpeting

View by appointment Phone Manager, Mr. Ferguson, 384-0834, Apt. No. 403, or 385-0991 Anytime

AVAILABLE MAY 1st

Cloverdale Townhouse
991 CLOVERDALE

Children welcome. Large 2-storey 2-bedroom townhouse type suites, 1050 sq. ft. Reasonable rent. 4-year-old building. Also bachelor suites available.

INCLUDES HEAT AND CABLEVISION
also carpets, drapes, fridge, stove.
—Laundry facilities and
—Parking available.
—Close to schools, stores and buses.

Contact Mr. and Mrs. Alton in Suite 101 at 991 Cloverdale Ave. 384-2725 or 385-0991 Anytime.

Ascot House
1537 Morison St. off Oak Bay Ave.

One 3-bedroom suite with seaview.
One 2-bedroom corner suite.
One 1-bedroom suite.

No children or pets.

Small building, very quiet. For permission to view phone 385-0991 anytime or evenings 4-8 p.m. phone 595-6278.

Option to purchase available after renting for 4 years.

DELUXE ONE-BEDROOM SUITE in Royal Woods condominium; swimming pool, sauna, and many other extras. Immediate occupancy. 479-3872, after 5 weekdays.

NEGOTIATE YOUR OWN RENT, newly painted 2-bedroom suite in 4-plex. Fridge, stove, plus heat included. Close to schools and shopping centre. For immediate occupancy. 479-3570.

REGINA APARTMENTS 291 Regina. Available immediately, large one bedroom suites $180. Bachelor June 1, $157. Heat, cable, drapes included. Resident manager 383-4880.

SPENCER CASTLE
Luxurious prestige 2 bedroom with 2 full baths, view, pool, sauna, guest rooms, beautiful gardens, large appliances with washer and dryer. 592-6671.

LOWER HALF OF HOUSE, 3 bedroom, washer, dryer, fridge, stove, suitable for 3 or 4 young people to share, phone 383-3934 after 6.

$218.80
Fairview Manor, 505 Trutch. Two-bedroom suite, 3rd floor, available June 1st, adults only. 386-9381.

BEACON HILL PARK AREA, close to bus and shopping. Ideal for retired. Bachelor $170 and $188. 1 bedroom, $195, $205, $225. Adults, no pets. 385-7644, 592-9516.

PRESTIGE ACCOMMODATION — overlooking Beacon Hill Park. 3 bachelor suites available, 385-8111, or 385-5545.

ONE BACHELOR SUITE IN NEW home on Triangle Mountain, Colwood area. $200 per month. 478-1206.

THREE BEDROOMS, LOWER suite, stove, fridge, wall-wall carpet, heat, hydro, water included. Gordon Head area, phone 477-0861.

SURREY PLACE
1 and 2-bedroom suite, real good condition, adults only, no pets, reasonable. 586-4616.

ONE-BEDROOM SUITE, OAK Bay Avenue, mature tenants only, $170 per month. 598-4270.

1-BEDROOM SUITES IN JAMES Bay, heat, cable and sauna. Phone after 6, 384-0889. 340 St. James St.

1-BEDROOM APARTMENT available, Hillside and Quadra area. $175. 382-9879.

200 APARTMENTS TO RENT UNFURNISHED

Craig House
SPACIOUS SPACIOUS
2 bedroom from $228
1 bedroom from $190
Bachelor from $174
odern block. Infants welcome. 5 min. to town. Bus at front door.
384-9924

KAMEL POINT VILLAGE
70 DALLAS RD.
Daluxe two-bedroom suites, seaview, large quiet suites, close to waterfront. Large balcony looking over landscaped area. Available now. Starting at $252.
For information, 382-8090

CARNARVON MANOR
1245 Bay St.
Quiet large 1 and 2-bedroom suites. Available now. Adults. Pool and sauna. 383-3974.

TERRACE GREEN
180 CROFT ST.,
OPP. JAMES BAY SQ.
Bachelor, one Br., 2 br., w-w throughout, coloured app., cablevision, elevator. Quiet building, Close Buildings, opposite large mall. $175 to $254. Phone Mgr. at 383-5151 after 6. Adult block.

TWO-BEDROOM SUITE, LIVING ROOM, DINING AREA, KITCHEN, FULLY CARPETED, QUIET, MODERN BUILDING, ELEVATOR, OAK BAY AREA, CLOSE TO BUS, SORRY, NO CHILDREN OR PETS, NO RENT INCREASE FOR ONE YEAR. PHONE 595-5403.

GOLFERS SPECIAL, CEDAR Hill Golf Course next door. One and two bedroom suites available immediately. Brand new building all suites have appliances, drapes and private balconies, with two roof top sundecks, is on bus route and close to Hillside shopping centre. Call resident manager. 595-5579.

WE WILL HELP YOU MOVE TO a near-new building, two and 3-bedroom suites, indoor heated pool, swirlpool, dry sauna, pool table and hobby's room. Located near Mayfair and Town & Country shopping centres. Also on main bus route. View anytime, give us a call. 386-0614.

AVAILABLE MAY 1ST — $289 Luxurious garden patio, two-bedroom suite, a true home for a particular family with children, includes heating and many extras, most pets welcome, two blocks from beach at Naden Gate, 1342 Esquimalt Rd., 479-2058, 479-6497.

HILLSIDE - COOK
We have available May 1st, a bachelor unit renting for $168.83 (no increase for 12 months) and one bedroom unit, renting for $183.48 (next increase Feb. 1978). Details at 386-0112. Adults only, no pets.

UPPER FORT ST. AREA
A very lovely one-bedroom suite is available June 1st. Renting for $172.50 (no increase to April '78) per month. This is a very quiet building, especially suited to senior adults. For further details please call 595-1210. No pets.

JAMES BAY
A very nice bachelor suite on the front is available June 1st in this quiet convenient location. Monthly rent $169.11. Please phone 383-6607. Adults only, no pets.

ROCKLAND AVE.
OPPOSITE GOVERNMENT HOUSE
Two-bedroom plus den, living room, dining room, kitchen and bath. Off street private parking. $270. per month. 382-4881.

PETS O.K.
2 bedroom apartment, $175; 3 bedroom duplex $275. Sooke. 642-3829, 642-4355. 3 bedrooms Fairfield, 386-3957.

LOCATION PERFECT, GROUND floor two-bedroom, 1½ baths, adult condominium, close to bus and shops; Rockland and Oak Bay Avenue. $350. 477-6040.

TOP FLOOR, BRIGHT CORNER 1-bedroom suite, tremendous private balcony, carpeted, drapes, fridge, stove, close in, bus at door. Call Westcoast Management, 382-3721.

VIC WEST, AVAILABLE NOW, bachelor suite, $165, 1-bedroom, $195.25. Close to bus stop and downtown, cable, parking, heat, sauna and rec. After 4 p.m., 386-7245.

NEW ADULT BUILDING, NEAR city centre. Shopping service for senior. We will pay moving expenses and half of first two months rent. 382-0652 9-5.

CLEAN 1-BEDROOM, WALL-TO-wall, appliances, drapes, handy to shopping, swimming, tennis and town; $190 per month. Call Westcoast Management, 382-3721.

VIC WEST. 1 AND 2-BEDROOM apartments, heat and cable included. Small children welcome. No pets. Monday to Saturday after 4. 386-7317.

IN ESQUIMALT FOR A BETTER apartment phone 385-1249. 1 1-bedroom on second floor $212. 1 2-bedroom on 3rd floor $265. 1 2-bedroom on ground floor $260.

SPACIOUS WELL LIT TWO 1-bedroom apartments available now. Also, one 2-bedroom available June 1. Rent includes heat, water and cable. Call 383-6591 after 6:30.

QUADRA VILLA APTS.
2 and 3 bedroom unfurnished, immediate possession, no pets, children welcome. 382-0722 between 10-5 p.m.

BACHELOR, ONE AND TWO-bedroom apartments to rent, sauna, whirl, cablevision and laundry room. 383-1750.

LARGE TWO-BEDROOM SUITE with carpets, drapes, fridge, stove, cablevision. Bus stop at door. 478-0225,38 4-6383.

AVAILABLE NOW, 2-BEDROOM and 1-bedroom, heat, hot water, cable supplied, children welcome, 478-3854.

DOWNTOWN, CLEAN ONE-bedroom apartement, $175 monthly, 1322 Broad Street, not suitable for children or pets, 386-3928.

COLWOOD NEAR SEA — 1-BEDroom suite in new home, utilities included, quiet working female. References. $160. 478-5682.

YOUNG PERSONS, TWO-bedroom, $250, bachelor, $160. 1140 Pandora. Phone between 5 and 7, 382-1493.

1 - BEDROOM $115; BACHELOR suite $110. Share bathroom. All utilities. Available immediately. 384-2772.

WALKING DISTANCE TO TOWN, two 2-bedroom suites, $210 and $225. Two 1-bedroom suites, $186 and $188.50. 479-6171, 382-5888.

WATERFRONT, PRIVATE beach, 1 and 2 bedrooms, bachelor, utilities included. 592-7678, 479-9813.

AVAILABLE IMMEDIATELY, 1-bedroom, near Woodwards, $171.00 includes heat, water, cablevision and parking. 382-8307.

2 BEDROOMS IN 4-PLEX, SPAcious rooms, close to town. Was rented for $240, will consider offers. 592-6602 or 592-2503.

JAMES BAY, MODERN 1 AND 2 bedrooms, bachelor, utilities included. 383-8571, 592-7678.

IN SOOKE
1-Bedroom apartment, $175. 642-3912. Evenings 642-3736.

CHILDREN WELCOME AT 2320 Quadra. 1 and 2 bedrooms, $225, $265. 658-5393, 658-5781.

ONE-BEDROOM APARTMENT, $116 per month. Married couple. Near Naden. 383-9857.

MAY 15, JUNE 1, ONE- AND two-bedroom suites, $180 - $220. 128 Croft St., 382 9318.

MODERN 1-BEDROOM, ROCKheights area, Esquimalt. Mature adults, sorry, no pets, 383-3239.

2 LARGE BACHELOR SUITES, with balconies, Cook-Pandora area, available immediately. 382-5872.

FREE RENT FOR ONE MONTH, partly furnished bachelor, $150, 943 Esquimalt Rd. 479-7288.

TOWN CENTRE
Older, comfortable, quiet block. Semi-furnished, $150-$165. 386-6829.

1-BEDROOM APARTMENT NEAR Beacon Hill Park, $188 per month. 477-0011.

ONE-BEDROOM APARTMENT, heat, cablevision, $170. Working person or couple. No pets. 383-0130.

LARGE 1-BEDROOM, $162, INcludes parking, heating, walking distance, retired person. 477-5066.

200 APARTMENTS TO RENT UNFURNISHED

UNIVERSITY AREA
CAMPUS COURT
1631-1641 McKenzie Avenue
—Deluxe 1 and 2 - bedroom suites from $195.
—Close to shopping and recreation
—Buses at the door
—Tennis court
477-0011 477-2612

HAMILTON COURT
877 ELLERY ST.
De luxe 2-BR apartments, $290-$300 per month. Children welcome.

1118 BALMORAL RD.
1-BR apartments, spacious, quiet street. Adult oriented. No children or pets. $205-$215.

JUBILEE AREA
Bachelor apartment, spacious, older block. $149.81.

FERNWOOD
2-BR top suite in older home, $280 per month.
2 light housekeeping rooms, $85-$90 per month.

SHELBOURNE-CEDAR HILL X RD.
2-BR de luxe condo, w-w, drapes, stove, fridge, 2-bath, double parking. Pool, etc. $450.

PEMBERTON, HOLMES LTD.
1000 Government St. 384-8124

Western HOMES Ltd.
1037 Cloverdale Ave. 386-3494

ORCHARD HOUSE
1-bedroom condominium. Rent of $250 p.m. includes fr., st., swimming pool, heat, swirl pool, etc.

PENSIONERS — TWO BACHELOR suites avail. now, near Beacon Hill Park. $99.09 and 105.20 p.m.
WESTERN HOMES LTD.
386-3494 (24 hrs.)

"I Found It"
A new building with REASONABLE RENTS at 790 DOMINION ROAD
Large apartments, wall-to-wall carpeting, drapes, controlled entrance, easy parking and a helpfull caretaker.
ONE BR $190
TWO BR $260
Call FRANK STAPLES 386-3124, or evenings 477-9177.
SEASPRAY PROPERTIES LTD.

FAIRFIELD AREA, QUIET block, 1030 Pendergast Street, modern, spacious, bathroom suite, $170.07-$177.57, heat, hot water, cable included, 386-1965. Modern, spacious, 1-bedroom suite, 1126 Rockland, $179.32, quiet lot, hot water heat, cable, drapes, 384-3492. Modern block, front 1-bedroom, $178.54-$190.59, walking distance from town, cable, hot water, drapes, 710 Vancouver Street, 598-1624.

AVAILABLE NOW
$207 — Esquimalt, close in, refurbished condition, main floor, 4½ rms., (2 bdrms.), new range, fridge, includes heat, hot water, cable, laundry, bus at the door, super market. (No pets, but infant welcome), 382-4312, eves. 477-4662. Dickie Agencies Ltd., 919 Fort.

KINGSWOOD
1 bedroom available June 1st, $176.53, no children or pets. 383-1626.

DUPLEX SUITE FOR $350 IN quiet area between Government House and General Hospital. Quality appliances and lots of broadloom. Call JOHN ADDICOTT, 477-8232 or 595-5131. CANADA TRUST, OAK BAY.

LARGE, BRIGHT BACHELOR with fireplace, Murphy Bed, wall to wall shag, controlled entrance, drapes and modern appliances, in Heritage Building. Walking distance to town. Free cablevision, hot water heat and gas cooking. 382-5801 after 4.

SPACIOUS BRIGHT 3-BEDROOM with fireplace, wall to wall shag, drapes, modern appliances, controlled entrance and resident manager, in Heritage Building, walking distance to town. Free cablevision, hot water, heat and gas cooking. 382-5801 after 4.

TWO WEEKS FREE RENT, 2-bedroom large suite, $240; 1-bedroom, $185; bachelor, $120, elevator, controlled entrance, drapes, cable, wall-to-wall carpeting, laundry facilities, indoor pool, free parking, heat included, available immediately. Children welcome. 384-3686.

1-BDRM. $187.00
FERNWOOD MANOR
1575 Begbie
Main floor. Available June 1st. Adults only. Pool, therapy pool, sauna, hobby room. Phone manager, 595-1355.

HILLSIDE-SHELBOURNE
We have available a 1-bedroom suite located opposite Sears, and the rent is only $173.75. Further details at 592-1761. Adults only, no pets.

GLENCARIN
2 1-bedroom suites available June 1st, no children or pets. 383-9550.

HILLSIDE-SHELBOURNE
Conveniently located across from Sears, and available June 1st, is a lovely 2-bedroom corner suite renting for $236.11 For further details please phone 592-1761. Adults only, no pets.

AVAILABLE IMMEDIATELY and June 1. Large, one-bedroom apartment, W-W carpet, stove, fridge, table, balcony, and parking. Controlled entrance, 388-7891 or 479-1968.

ESQUIMALT ONE AND TWO-bedroom suites from $195. Heat, cablevision included, children welcome. 388-6474, between 9 and 4, Monday-Friday.

SPACIOUS 2-BEDROOM SUITE, fireplace, top floor of lovely home, $285 includes utilities, teenager okay, short term, if desired, 385-0719 or 595-7988.

JUBILEE HOSPITAL AREA, large 2-bedroom, fireplace, yard, rent reduction for helping manage building, $325 utilites included. 595-2374, 388-6657.

AVAILABLE NOW, BACHELORS and one bedrooms, wall-to-wall drapes, heat, cable included. Phone 383-9948 after 5.

TWO-BEDROOM APARTMENT, no objection one child, near bus, shopping centre and park, $142. 382-8847.

BACHELOR AND 1-BEDROOM apartments in small building ... from $171.75 per month. 382-0088, 477-0011.

VANCOUVER-FAIRFIELD, AVAILable now, one bedroom corner suite, $180. Suitable older person. 592-4410.

LARGE SUNNY ONE-BEDROOM apartment, available June 1st, $196 inclusive. Tara Court, 3880 Shelbourne Street. Manager, 477-9604.

JUBILEE HOSPITAL AREA
2 bedrooms, wall-to-wall, appliances, June 1st, $275, adults only, 479-8389.

JAMES BAY — ACROSS FROM park, large one-bedroom, new drapes, $190. Available immediately. 385-5962.

REASONABLE ONE BEDROOM apartment in Sidney, call after 5 p.m. 384-9680.

LARGE, BRIGHT 1-BEDROOM suite, walking distance to town. Phone 592-2557 after 4 p.m.

JAMES BAY AREA, 2 BACHElor suites $157 and $168. Adults, no pets. 384-6185, 592-9516.

TWO-BEDROOM CONDOMINIUM, near University. Phone 477-1939.

2-BEDROOM MODERN, $205, minus $60 first month. 598-7309.

200 APARTMENTS TO RENT UNFURNISHED

Macaulay North Apartments
1-bedroom from $195
2-bedroom from $260
Resident Manager — Molly Allwood
Call 382-5622 or call
P. R. Brown and Sons
385-3435

CLEEVE WOOD ESTATES LTD.
McKenzie Wood
1002 McKenzie Ave.
Treed setting with view, large deluxe suites, large private balconies, loads of storage space, bachelor $187. 1-bedroom from $208. 2 bedrooms $252. Owner operated, 479-9468.

RENTING
1134 JUEEN SAVE.
(across from George Jay School)
ONLY A FEW LEFT. SO HURRY
1 BACHELOR
SIX 1-bedroom—FROM $200
ONE 2-BEDROOM—$275
Includes fridge, stove, wall-to-wall, laundry, games room, fabulous bus service. Children welcome. 388-2911.

VIEWS!
Westport
For Information Call
Royal Trust — 384-8001

AVAILABLE NOW OR JUNE 1st
One Child Welcome
Ridgeway Apts.
Wall to wall. Heat included. Laundry. Parking. Cablevision.
WALKING DISTANCE TO TOWN
1 and 2 bdrms, from $200
Apply Ms. Palfrey, 388-4271.
J. H. WHITTOME CO., LTD.

PLUSH 2-BDRM CONDOMINIUM available immediately or June 1st. Lounge, workshop, sauna, rec. rm., laundry in the building. Parking. $300 pm.. Apply Ms. Palfrey, 388-4271.
J. H. WHITTOME CO., LTD.

$220
Spacious 2-bedroom 741 Admirals Rd. First June child welcome. Apply suite 1, 385-2791 or 385-0795.

201 APARTMENTS TO RENT FURNISHED

FORT AND PIONEER SQUARE
Available now. 3-room, self-contained furnished, $145, including heat, hot water, mature single non-smoker, non-drinker. Dickie Agencies Ltd. 919 Fort, 382-4312.

1-BEDROOM, LIVING ROOM, kitchenette and bathroom, automatic heat included. Laundry, utilities. 2½ blocks from Hudson Bay. 1010 Balmoral Rd. $150. Available now. 592-9133.

DELUXE 1-BEDROOM SUITE, fully furnished. colored TV, sauna, whirl pool, rec. room, private balconies, maid service. By week or month. No pets. Ocean Manor, 2930 Washington. 388-7818.

AVAILABLE IMMEDIATELY, fully furnished suites in quiet Oak Bay area. No pets or children. 1 bedroom, $210.00; 2 - bedroom, $231.37 per month. Phone 386-2111 or 599-2367.

AVAILABLE NOW
$195.70, ESQUIMALT, 3½ Rooms (1 bedrm.), main furniture plus heat, hot water, cable, laundry, bus at the door, super market. 382-4312, eves. 477-4662. DICKIE AGENCIES, 919 FORT.

LARGE DELUXE UNITS, FULL kitchens, color cablevision, quiet location, off season weekly and monthly rates. Daffodil Inn, 680 Garbally Road, phone 386-8351.

1-BEDROOM, WITH A DIFference. Skylight over living room. Downtown. Partly furnished. New carpets. Available May 2, $193 per month. 477-9370.

GROUND LEVEL, OWN ENtrance, 1-bedroom, electric, water, cable included. Quiet non-smoker, no pets. Jubilee area, $250 per month. 592-7971.

NEW FULLY FURNISHED 2-bedroom suite, includes washer, dryer, cable TV, garden space and utilities. No children or pets, $200. 477-1455.

SELF-CONTAINED BACHELOR suite, outside entrance, Simpsons-Sears area. Quiet tenant only. $155. 477-3626 or 385-7721 ask for Cliff.

OAK BAY VILLAGE, 1-BEDroom furnished apartment, top floor, view, elevator, color TV, 598-1045 after 5 p.m.

K-MART-UVIC AREA. BASEment suite, everything supplied, utilities included, $150 per month. 383-8079.

VIEW ROYAL, FURNISHED bachelor cottage, $175, also student suite, $99, includes all utilities. adults. 479-8112.

BRIGHT 1-BEDROOM AND NEAT bachelor suites with view in character older building. $165-$170. 388-7605.

BEACON HILL AND HOSPITAL, bachelor suite, fireplace, single female, $135 all utilities. 382-0498, half price sale — Clothing, furni-

MODERN ONE BEDROOM suite, all utilities supplied, share bathroom, suitable for lady or young girl, $175. 595-1602.

FAIRFIELD — 1-BDR SUITES, some with beamed ceilings and fireplaces. Three left. $185-$230. Mr. MacLeod, 595-4273.

VERY LARGE ROOMS. FAMILY, efficiencies, single, by day, week or month. Estralea Motel, 360 Gorge Road East, 384-5122.

GOLDSTREAM PARK AREA, furnished bachelor, basement suite. Free utilities, $180 per month. 478-2955.

3-ROOM BASEMENT SUITE FURnished with utilitties supplied, near stores, bus. Phone 595-8002 after 5 p.m.

FOR JUNE, JULY AND AUGUST, two-bedroom partly furnished suite near Vic High, $250 monthly. 595-3376 after 6 p.m.

FURNISHED ROOM WITH kitchen and bathroom, $150 per month, all utilities included. Call 386-7051.

2-BEDROOM FURNISHED lower duplex, Mill Bay. Available immediately, $150 per month. Phone 743-2434.

BRIGHT, MODERN, FURNISHED studio suite, handy shopping, suit quiet, mature person. 477-2833.

VIEW ROYAL, 2 BEDROOM furnished cottage, $240 includes all utilities. Adults, 479-8112.

COZY COTTAGE WITH FIREplace, fully modernized, no pets. Malahat bungalow. 478-3011.

ONE BEDROOM APARTMENT furnished $170. Unfurnished $150. 614 Esquimalt. 592-4673.

FURNISHED, ONE-BERDROOM suite, close to Woodwards. 386-7896.

IMMEDIATELY, LARGE corner studio suite with separate sleeping area, $175. 592-0988.

1-BEDROOM BASEMENT SUITE, for rent, $125 plus utilities. 384-7448.

QUIET ONE-BEDROOM SUITE in large older Fairfield home, $161. 384-1628.

2-BEDROOM, LARGE, SUNNY, character conversion, sharing singles O.K. 595-3865.

2 ROOMS, NICELY SET UP, AUtomatic heat, hot water, cablevision, $135, 383-5823, 507 Simcoe.

1-BEDROOM APARTMENT, $127 per month, married couple, near Naden. 383-9857.

NICELY FURNISHED 1-BEDRM apartment, sea view, available now no children or pets, 382-1976.

JAMES BAY, 1-BEDROOM, $210. 383-6168, between 6 and 8 p.m. or 478-7786.

SMALL ONE BEDROOM APARTment, self contained, $185 monthly. 477-5353.

201 APARTMENTS TO RENT FURNISHED

NEW
Near Downtown Hartnell House 1204 Yates
Includes dishes, linen, color TV, radio, underground parking, elevator; near bus, no steps. Studio bachelor suite, $250 per month. Two-bedrm suite, $405 per month. 386-2812.

DE LUXE ACCOMMODATION. Furnished bachelor and 1-bedroom suites available from September 15. Colored TV, dining room, laundry, indoor pool, hydro pool, saunas, lounge, maid service, answering service. No pets. Canterbury Inn, 310 Gorge Road. Phone 382-2151.

DE LUXE ACCOMMODATION. Furnished bachelor, 1 and 2-bedroom suites available from Sept 15 Maid service, answering service, indoor heated pool, saunas, coffee shop, dining room, laundry, colored cable TV. "No pets." Coachman Inn, 229 Gorge Rd. E. Phone 388-6611.

BACHELOR UNIT
$187.50
Suitable for one or two persons. Close to town. Everything supplied. Michelangelo Apartments. 1158 Yates 386-2812

DAILY — WEEKLY
Adjacent to inner harbor and Parl. Bldgs. Indoor pool, sauna, coin laundry. Fully furnished suites with linen, dishes, color TV.
ROYAL SCOT INN
425 QUEBEC ST. Ph. 385-3543

AVAILABLE IMMEDIATELY ATtractive, huge, clean, self-contained one-bedroom suite in older style home with fireplace, near Gorge Hospital for responsible working couple. Also June 1st, self-contained fully furnished one-bedroom suite. 477-4991.

COZY 3-ROOM SELF-CONTAINED suite, wall-to-wall carpeting throughout, private entrance, treed lawn maintained by owner, suitable for one working lady or gentleman, must have references. $140 per month. Phone after 1 p.m., 385-1884.

AVAILABLE JUNE 1ST, LARGE 1-bedroom suite with large living room, in Langford, includes fridge, stove, water heat and electricity. Close to bus, shopping centre and schools, one child welcome. $220 per month. 478-9442.

1 AND 2 BEDROOM APARTments, Esquimalt. Beautifully furnished, extremely quiet block, opposite shopping centre, one block to park, senior citizens centre. heat, water, cable, parking included. $250-325. 382-2221.

FULLY FURNISHED SUITES, INcludes linen, kitchenware, cablevision, laundry facilities and parking. On bus line and across from shopping, Jubilee Hospital area. 1-bedroom, $230. Bachelor, $210. Adult block, no pets. 592-9516.

FULLY FURNISHED SUITES, INcludes linen, kitchenware, cablevision, laundry facilities and parking. On bus line and across from shopping. Jubilee Hospital area. 1-bedroom, $230. Bachelor $210. Adult block, no pets. 592-9516.

JUBILEE, SMALL 1-BEDROOM, available June 1st. Phone 598-4075.

LARGE SELF-CONTAINED suite for rent. No pets, 595-6169.

202 APARTMENT FURNITURE TO RENT

STANDARD FURNITURE
Three Rooms from
$40 per month
Immediate Delivery
382-5111
MONTH TO MONTH
Piece or Group
CAMOSUN FURNITURE RENTAL
942 Fort St. 383-3655

203 APARTMENTS WANTED

RESPONSIBLE YOUNG WORKing man, 25, needs reasonably spacious 1-bedroom apartment or duplex where some noise can be made without disturbing others. 384-3106 after 5.

RESPONSIBLE 26-YEAR-OLD male wants unfurnished, 1-bedroom with dining room or 2-bedroom suite, quiet older home. June 1st or earlier. References. 384-2174.

WANTED FOR JUNE 1ST: 1-bedroom apartment in character home for quiet single working girl. Please phone after 5:30, 595-0833.

WANTED, HOUSEKEEPING room, bachelor or 1-bedroom suite for working girl, Colwood area or willing to share. 642-5054.

2 BEDROOM DUPLEX OR suite, Willows school area, $250. a month. 652-2279. or 385-7989.

1-BEDROOM CHARACTER suite, Fairfield if possible. $150 approx. 384-2850.

204 SHARED ACCOMMODATIONS

PERSON WANTED TO SHARE five-bedroom, older Fairfield home with four men and women. Open house 5:30 to 6:30 p.m. weekdays. Please call 386-8169.

WILLING TO SHARE MY LARGE 2-bedroom apartment in older home, James Bay area with responsible female. $150 plus half utilities. 383-8346 or 652-3552.

WANTED — SINGLE PARENT with young child to share large house in Fernwood area, June 1st $207.50 plus ½ utilities. 382-5846.

TWO RESPONSIBLE YOUNG men to share my home in Esquimalt. Full facilities. Sea view, yard. $140. 384-0004.

NEED TWO MORE PEOPLE FOR furnished house. Vic West, $85. Share utilities. 383-3637.

BEACH HOUSE FOR THE SUMmer. Student preferred. 658-5924 after 6 p.m.

WANTED — GIRL TO SHARE 2-bedroom apartment, with same, $115, 384-7540 or 656-4479.

I HAVE A ROOM FOR RENT, for responsible person, university area, 477-9963.

ROOM IN LARGE HOUSE NEAR beach, share facilities. Eugene, 383-3528, leave message.

206 DUPLEXES TO RENT

FAIRFIELD, MAIN FLOOR house, 2-bedroom, fridge, stove, washer, dryer, carpets firepolace, $325. 598-6956.

VIEW ROYAL, 3-BEDROOM with fireplace, 1,200 square feet quality duplex, $325, after 5 p.m. 477-4586.

TWO BEDROOM, FRIDGE AND stove, new renovations, vacant, $250 per month. 386-2648 for more information.

2-BEDROOM DUPLEX, FRIDGE, stove, washer, dryer, garage and workshop, $280 per month. 383-3229.

ESQUIMALT — 2 BEDROOM, side dupex, full basement, carport, adults. No pets. $315. 384-5835 or 382-9306.

3-BEDROOM MAIN FLOOR, Gorge Area, new wall-to-wall, immediate occupancy, $350 including utilities or $300 without. 658-5349.

VIC WEST, SPACIOUS SXS 3-bedroom, 2 fireplaces, 1,700 sq. ft. of living space. 523 Springfield, $320. 595-6319.

SIDE BY SIDE 2-BEDROOM DUplex in Burnside Tillicum, spacious, vacant. 479-6205.

1-BEDROOM DUPLEX, STOVE, fridge and utilities included, $150. 386-8881 or 658-8893.

LARGE ONE-BEDROOM UPPER duplex, $225 per month, cats welcome. 382-3448.

ONE BEDROOM SIDE BY SIDE duplex, $185, no pets, no children, available June 1, 385-1188.

AVAILABLE NOW, 2-BEDROOM in town, near swimming pool and park, large yard, $235. 595-2153.

$275, 3 BEDROOM, LANGFORD, children, pets welcome, available immediately, 598-5836, 383-5083.

SIDNEY, THREE BEDROOMS. Seaview, sundeck. $290. 656-4388 after 6.

2-BEDROOM LOWER DUPLEX, $250 per month, available June 1st. For more details 383-7630.

$285, 2 BEDROOMS, CARPETS, fridge, stove. 388-9289 after 1 p.m.

DOWN DUPLEX 2-BEDROOM suite. Available June 1st. 478-9906.

1-BEDROOM, SEPARATE ENtrance, $140. Close in. 382-4946.

206 DUPLEXES TO RENT

$191.12 — 1-BR LARGE DOWNtown top suite in older home, heat and hot water included.

$265.00 — New 2-BR, Colwood, one level ground-floor suite, suit handicapped or older couple.

$325.00 — 3-BR, 2-storey home, Metchosin, w-w carpeting, FP, storage shed. Suit country lovers.

$325.00 — New 3-BR, 2-storey, semi-detached, FP, w-w carpeting, 1 full and 2 half baths, quiet residential area of Colwood. Avail. now.

$359.45 — 3-BR home in Lake Hill area, available June 1.
$359.45—3-BR top suite near Esquimalt Lagoon, sea views, close to beach, shopping, schools.

PEMBERTON, HOLMES LTD.
1000 Government St. 384-8124

FOR RENT
1-bedroom duplex. Living room with fireplace. Recently redecorated. Cordova Bay. $180 per month. Call REG BAXTER, 477-7284, Complete Property Management (D. F. Hanley & Associates Ltd.)

LANGFORD, 1 YEAR OLD DUplex, 1300 sq. ft. 3 bedrooms, wall to wall carpet, stove, fridge, drapes, and cablevision included. Close to schools. Children and small pet welcome. $310. References please. Available June 1. 478-6687, phone after 4:00 p.m.

LARGE LIVING ROOM WITH dining area, two bedrooms, kitchen with washer and dryer space, stove and fridge included, own back yard, seven years old, Vic West area, small child welcome, $325 per month. Call Connie Weyler at 386-6164 or 592-1961.

SMALLER 2-BEDROOM DUPLEX in Langford, quiet street, stove, fridge, washer and dryer hookup, wall - to - wall carpets, drapes, Franklin fireplace, large lot and garage. 1 child or small pet OK. $280 or reduced rent for upkeep of lawns etc. 479-6894 or 383-7948.

YOUNG EXECUTIVE
2-bedroom with living room, dining room, den, kitchen, including fridge, Jenn-air range, dishwasher, wall-to-wall throughout, drapes, rent includes heat, light, cable, parking. $350. Available June 1st. 386-8385.

SPACIOUS DUPLEX IN CHOICE Colwood area, 3 bedrooms, 1½ baths, liv. rm., dining room, kitchen, full basement, carport and sundeck. $285 per month. Available May 15. Phone 382-9212, 9:00 a.m. 4 p.m., Mon.-Fri.

ON A QUIET CUL-DE-SAC. TWO-year deluxe three-bedroom, 1½ bath, includes fireplace, large kitchen, fridge, stove, washer, dryer, drapes, water. $340; also, two bedroom, as above, $300, no pets. 388-9892.

GORGE AREA, NEWLY DEcorated spacious one-bedroom upstairs duplex, with view. Close to bus and shopping, all utilities included, $250 per month. References. No pets or children please. 384-4711.

OAK BAY — NEAR —JUBILEE Hospital — attractive modern 2-bedroom duplex — full basement — oil heat. Rent $325 to responsible adults.
david burr ltd.
655 Fort St. 384-9335

BURNSIDE MAYFAIR AREA
Two Bedroom upper suite in 4-plex, all utilities and appliances included, rent $300, available immediately. 267 Tolcross. 384-9802 after 5:30.

TWO DUPLEXES, ONE BRAND new, Esquimalt, $290 and $355, three bedroom, fireplace, close to park, bus and golf, Craigflower at Horshaw. References required. 478-2430.

IN SIDNEY: 2 AND 1-BEDROOM, stove and fridge, drapes, wall-to-wall, heat and hot water included. No pets, references required. $340 and $200 per month. Phone after 5 p.m. 656-2445.

AVAILABLE NOW
Large, two-bedroom character suite with fireplace, near Oak Bay Junction. Children and pets welcome. $285. 595-1881, 592-2431, 598-7689.

NEAR-NEW 2-BEDROOM SIDE by side, Esquimalt, fireplace, w-w, fridge, stove, drapes, water, workshop, one vacant one available May 15th, $270 per month. 385-8419 after 5:30.

$325 — THREE BEDROOM SEMI-detached homes in Colwood, approximately 1700 square feet. Fireplace 1½ baths, plus master suite. Close to school and all amenities. 592-3233.

FOUR BEDROOM, RUMPUS room, 2 full bathrooms, living room with fireplace, available immediteiy. Whittier Street. 479-8454.

ONE BEDROOM SUITE UPPER duplex 1726 Stanley, $185. Light, water and heat. No pets. Irene 386-6164, Castle Properties. Or 477-6380.

SPACIOUS 3-BEDROOM, SEMI-furnished, on quiet street. Close-in. Heat, water, cable included. $300. No pets. Reduced rent for yard care. 383-5557.

TWO BEDROOMS AND DEN, 1200 sq. ft., appliances, washer-dryer hookup, heat, $300. 2581 Vancouver Street. Phone days, 386-1220, after 5 p.m., 479-7553. July 1st.

SIDE-BY-SIDE THREE-bedroom two-bathroom. Electric heat, wall-to-wall, fireplace. Full basement with rumpus room. 479-6019.

McDONALD PARK
Spacious SxS, 3 bedroom, redecorated, appliances, semi-furnished. $270. 598-4060 evenings.

AVAILABLE IMMEDIATELY: 2-bedroom, fireplace, fridge and stove, washer and dryer, $295. 1334 Merrit. 479-7288.

OAK BAY AVENUE
2-Bedroom suite in fourplex, wall to wall, appliances, drapes. Adults only. June 1st. $275. 479-8389.

COLWOOD-LANGFORD AREA, 3 bedrooms, fridge and stove, fireplace. All utilities included, $340. 478-4109.

COLWOOD. 3 BEDROOM, 1½ baths, wall to wall carpet, carport, 2 sundecks. Available June 1st. Call 478-7668.

LARGE, 2-BEDROOM DUPLEX, fireplace, wall-to-wall carpet, heat and water included $269. 478-3462 or 479-8533.

AVAILABLE IMMEDIATELY, 2 bedroom, fridge, stove, included. Children welcome, $260. per month, 474-1495.

LANGFORD THREE-BEDROOM, large living and dining rooms, 1½ baths, w-w carpet, close to schools, $325. 477-0045.

COLWOOD CORNERS, TWO-bedroom, fridge, stove, heating and water included, no pets, references. 478-7356.

NEAR NEW, SXS, 3-BEDROOM, 1½ baths, quality carpet throughout, treed setting, $350 per month, Colwood. 478-2459, 477-5306.

ONE-BEDROOM SUITE, NEWLY renovated, wall-to-wall carpeting, heat included, $225. Available immediately. 384-2336 or 595-1493.

2-BEDROOM, BRAND NEW suite with all utilities included, Langford area, rent $275. 478-9216. Available now.

FAIRFIELD
Upper one-bedroom, close to beach, tennis, shopping, etc. $225 per month. 658-8334.

OAK BAY JUNCTION, 2 BEDrooms, fridge, stove. $240.75 June 1st. Married couples, 1 child. 595-8451.

3-BEDROOM, SIDE-BY-SIDE DUplex, good area of Langford, $300 per month with option to purchase, 478-9347.

TWO BEDROOM BASEMENT suite, parklike setting, close to bus, schools and Woolco, $225. 479-5039.

ESQUIMALT — TWO BEDROOM, fridge, stove, water included. Children welcome, $275. 478-3854.

LOWER 2-BEDROOM DUPLEX, Fairfield, includes heat and hydro, no pets, $335 per month. 598-1727.

2-BEDROOM, FIREPLACE, fridge, stove, basement, $235. 382-4946.

TWO BEDROOM, SXS DUPLEX, Hillside and Cedarhill, $295 a month. 598-3911.

$285. IMMEDIATELY. 2 BEDroom being decorated, carpets, fridge, stove. 388-9289.

THREE OR FOUR BEDROOMS, upper duplex, stove, fridge, with utilities. 595-3779, 9 a.m. - 3 p.m.

1106 EMPRESS AVE. BACHELOR suite, fridge and stove. $150 per month. 477-2531. Available now.

ONE BEDROOM, $170. JUNE 1st. No children or pets. 382-2671.

3-BEDROOM, $285. 374 DAVIDA St. Phone 384-0269.

206 DUPLEXES TO RENT

ONE SIDE OF DUPLEX, country kitchen — deck, 2-piece bath, living, dining area, on main, with old fashioned staircase to 3 bedrooms, compartment bath. Wall-to-wall, stove, fridge, built-ins, large lawn, off-street parking, near Ocean, park, tennis courts. Esquimalt. $375. Kids OK. 385-4046.

AVAILABLE IMMEDIATELY OR June 1st beautifully decorated 3 bedroom duplex. A blend of modern and traditional, owned by architect. Fireplace, sundeck, and patio in quiet, pretty areas of city. Children welcome. $390 p.m. Apply Ms. Palfrey 388-4271.
J. H. WHITTOME & CO., LTD.

BEACON HILL PARK AND SEA — one block away. Spacious, newly renovated, 1-bedroom on quiet street with character oak fireplace, skylight, wall-to-wall carpet, garden, stove, fridge, for one person, non-smoker, $250. June 1st. 385-4855.

OAK BAY, ATTRACTIVE FAMIly duplex, dining room, three bedrooms, full basement, fireplace, stove, refrigerator, $375. Call weekends or after 6, 592-4634.

LANGFORD AREA — BEAUTIful three-bedroom, living room, dining, wall - to - wall carpeting, stove and fridge, close to elementary school, no pets. $310. 477-0045.

AVAILABLE IMMEDIATELY — 3 bedroom side-by-side duplex, playground at front door, drive by 756 Sevenoak St. (off Rainbow). $365. To view call 477-2787.

2 BEDROOM SIDE-BY-SIDE, full basement, fireplace, stove, refrigerator, some drapes, all hardwood floors, garage, $275. Adults, no pets. 592-7894.

LAKE HILL, BEAUTIFUL 2-BEDroom lower duplex, shag throughout, fireplace, large fenced yard, $300 a month includes utilities. 386-6582.

FAIRFIELD, MOSS ST., ½ block to beach, 2-bedroom upper suite, heat and hot water supplied, $245 per month. Evenings 386-6562.

THREE-BEDROOM LOWER DUplex, heat and hot water included. $350 per month. 3853 Graham, 384-7757.

LOWER DUPLEX, 2 BEDROOMS, kitchen, stove, fridge, dishwasher, living room, washer, dryer. $295 month. 385-0064 before 1 p.m.

SOOKE DUPLEX, TWO BEDrooms, fireplace, $225. 652-2176.

210 HOUSES TO RENT UNFURNISHED

MAPLEWOOD
$325.00 — 3-BR, older home. 4 mths only lease. Stove, fridge, FP, garage. Avail. now.

CLOVERDALE
$359.45 — 3-BR plus family rm, w-w, fenced yard, storage shed, small workshop. Avail. now.

SIDNEY
$376.04 — 3-BR home in central Sidney, set in fenced yard. Stove, fridge, FP, w-w carpets, full basement, garage. Avail. June 1.

PEMBERTON, HOLMES LTD.
1000 Government St. 384-8124

LANGFORD
Close to shopping centre and all conveniences.
Cosy two-bedroom cottage, completely renovated, wall-to-wall throughout, separate living and dining room. $300 per month.
For appointment to view phone Mr. Simms, 9-5, 386-3414, evenings 386-6916. OK Trucking Company Ltd.

DELUXE 3 BEDROOM
GORDON HEAD TOWNHOUSES
1½ bathrooms $325
1 and 2½ bathrooms $350
Exceptional soundproofing, low cost oil heating, w-w carpets, full basement, fireplace, free water and cablevision, washer, drier, fridge, and stove in each unit.
Contact Mr. or Mrs. Turner 477-3481
Byron Price & Associates Ltd. 385-2458.

SUPERIOR ROCKLAND EXECUtive residence. 5 bedrooms, large living room, separate formal dining room, study, family room, three bathrooms, sun balconies, several fireplaces, panelling, stained-glass, two additional rooms, third floor. Lease available. $650 negotiable. Available July 1st. Phone (403) 284-5044 during business hours, or write Faculty of Humanities, University of Calgary.

MODERN 3-BEDROOM, 2 bathroom, fully broadloomed, in Colwood area, close to all schools. Fridge and stove included. Carport. Full basement, large wooded back yard. Reference required. Available June 1st. Price, $385. 478-7587, if no answer, call 385-4841.

OLDER 3-BEDROOM HOUSE for rent in Fairfield area, living room, dining room with fireplace, wall-to-wall, fridge and stove, full basement, one block from sea front, close to shops, schools and bus routes. Nice quiet street, available now, $450 per month. 385-1716.

IDEAL FOR FAMILY WITH small children, 1 pet OK. Spacious new 3-bedroom, fully carpeted, 2-level in Colwood, available May 15th, lots of storage space, large private sundeck, carport, large landscaped yard, $375, lease desirable, 658-8331 anytime.

UNIVERSITY GARDEN HOMES
Drapes, heat, hot water, stove and fridge, cablevision, parking, new wall-to-wall carpet, 1½ baths, washer-dryer hookup, family room and spacious lawns, 3 bedrooms, $371.50. Children welcome — no pets. 595-2683.

THREE-BEDROOM HOUSE PLUS one in basement, close to schools and shopping centre, across Allenby Park, carpeted, drapes and stove, wired for washer and dryer. Available immediately. $400. 598-1246.

MODERN 4 BEDROOM, 2 bathroom. Stove, fridge, dishwasher, broadloom throughout, family room, planted vegetable garden. $375 per month. Sidney. Available June 1st. 479-4520.

ROCK BAY AREA — OLDER 4-bedroom, 2-bath home. Separate workshop. $400 per month. Bill McCarter, 592-3970. Henderson Realty Ltd.

SHELBOURNE-MCKENZIE, 2-bedroom, no basement, carport, also attached garage. Fridge, stove, drapes. Close to bus, schools and shopping. Children welcome. $300 per month. Available May 15th. Phone 477-3696 after 5.

IN SOUTH OAK BAY, ON TRANsit road, 3- or 4-bedroom, large kitchen and dining room, rec room, all appliances, two baths, near Windsor park and ocean. $450 per month, 592-3605.

$295 AVAILABLE NOW, TWO-bedroom, fireplace, full basement, no appliances, Woodward's area. 388-5613, leave message for Monday - Thursday morning return call.

ROYAL OAK AVAILABLE JULY 1st — 3-bedroom family home fridge, stove, washer and dryer included on 1 acre lot near schools, shopping centre and bus, $375. 479-3764.

1½ ACRE RANCH
With a nice 3-bedroom home, near the observatory, off W. Saanich Rd. Available May 15th or June 1st. $399. 592-2431 or 598-7689.

54 HAMPTON TWO-BEDROOM large living room, full basement, near school and bus, hot water heating. Available now. Accept children. $275. 384-3015, 385-6379.

DELIGHTFULLY DIFFERENT, 2-bedroom, secluded, stove and fridge, drapes, wall-to-wall, fireplace. Close-in, references required. $375. 479-9119.

AVAILABLE IMMEDIATELY 3-bedrooms located at 4118 Glanford 1½ baths, laundry and workshop, sundeck and carport $325 per month. Call Gary 383-4739. 5-9 p.m.

HOUSE FOR RENT, 10 MINUTES walk to town approx. 2000 sq. ft., 4 bdrooms, available anytime. 384-5448, 384-2122.

TWO-BEDROOM HOUSE WITH basement, quiet street, Lansdowne Camosun area, available June 15th, no pets. 592-7641.

3 BEDROOM HOUSE FULL basement, 1 bedroom downstairs, $335. 479-0258 after 3.

FIVE BEDROOM HOUSE FOR rent. Available immediately. 384-1539, 385-4908

2-BEDROOMS, SUNDECK, garage, stove, fridge, drapes, close to Woodwards, 479-8926.

3-BEDROOM, FULL BASEMENT, large back yard, $300. per month. 477-7324.

2-BEDROOM HOUSE WITH large fenced yard. Children welcome. $355.00 per month. 477-0011.

210 HOUSES TO RENT UNFURNISHED

Western HOMES Ltd.
1037 Cloverdale Avenue 386-3494

Townhouses
JAMES BAY
Brand new 2-bedroom townhouses with basement. With fridge and stove: $350 per month. Without appliances: $330 per month.
CEDAR HILL — 3-bedroom home near shopping and transp. Rent $375 p.m.
SOOKE—3-bedroom duplex with rec. room, two fireplaces, lots of storage. Nearly new. Available now. $350.
ESQUIMALT — Renovated 3-bedroom home. Available now. Rent $350 p.m.
CEDAR HILL — Three-bedrm townhouse. Available now. $325 p.m.
ESQUIMAL T— Large plus 3-bdrm suite for immediate rent at reduced rate, which includes range and fridge, heat and water. $300 monthly.
monthly. Refs required.
CITY — 4-bedroom character house with basement, close to shopping, schools, etc. $350 p.m.
SAANICH — Main floor & bsmt of character home, f.p., $300 p.m. — students welcome.
WESTERN HOMES LTD.
386-3498

BROWN BROS. on BLANSHARD
"People Helping People"

HOUSES
$359.45 — 3447 Cook St., 2 bedrooms, plus 2 rooms in full basement. Available immediately.
$359.00 — 2063 Crescent Rd., 2 bedrooms, full basement, waterfront. Available immediately.
$350.00 — 941 McKenzie Ave., 2 bedrooms, plus large family or 3rd bedroom in full basement, nice back yard.
$236.18 — 1322 Hillside Ave., 2 bedrooms, heat included.
$275.00 — 3066 Tillicum, 2 bedrooms.
$275.00 — 3068 Tillicum, 2 bedrooms.
All rents quoted are current.
For further information call:
BROWN BROS. on BLANSHARD
385-8771 (anytime)

P. R. BROWN AND SONS LTD.
"The People to See"
WHY PAY RENT WHEN YOU could be increasing your equity in your own home? Let me show you a 2-storey condominium home in South Esquimalt that can be yours for $34,000. Favorable terms can be negotiated. Call DAVID SCOTT anytime at 385-3435.

GORDON HEAD
4360 Torquay Drive
One year old three level split family home.
L-Living, dining rooms, kitchen with dining area, three bedrooms.
Family room off kitchen with adjoining conservatory.
Hobby, games, or fourth bedroom with adjoining 3 pc. washroom.
Laundry room.
New appliances include stove, fridge, dishwasher, garburator, washer and dryer.
Fenced back yard with screened patio.
Carport with storage wall.
$550 per month. Early possession.
Lease and references required.
For appointment to view phone 477-8358.

VACANT. 2-BDRM. SIDE IN beautiful modern duplex on ½-acre lot. Stove. Fridge. Sundeck. Basm't. Garden. TV antenna Parking. No pets. No children. Retired couple preferred. 1-yr. lease or longer. Reduced to $275. Near the beach in Shawnigan. Lakeview. SHAWNIGAN REALTY LTD. 743-5311. J. Ettema. 743-2607.

QUIET CUL-DE-SAC, OVERlooking Portage Inlet, May 1, three-bedroom, 4-year-old, 1600 sq. ft. rancher, large fireplace, fully carpeted, large sundeck plus double carport, $375. 479-6475 or 477-8587.

3 BEDROOMS
Newly decorated in Oak Bay near rec centre, $385 p.m. Phone 592-1606.
Smith Dobson Estates Ltd.
384-1424

NEAR UNIVERSITY, 4092 DAWNview, 3 bedrooms 1½ baths, wall-to-wall carpet, 2 fireplaces, full basement. Allow 2 children, no pets. Rent, $425, per month. 478-5260.

SALTSPRING NEW 1-BEDROOM cottage, large sundeck, carport, rumpus room and utility room. Use of private lake. $275. 112-653-4237.

VIEW ROYAL — $365 PER month. 3-bedroom, large L.R. with F.P., rec. room. Immaculate condition. References. Pace Properties Ltd., 595-2413 or 658-8491.

TWO-BEDROOM HOME, SOOKE and Happy Valley Rd. area. Large lot with lawn and garden, quiet. $300 per month, available June 1. 478-7459.

HOUSE FOR RENT, 1620 BAY Street, two blocks from Jubilee Hospital, $305 a month. Call 385-1306. Ask for John Tenner, or 479-9563.

CEDAR HILL, 4 BEDROOMS, rec room, modern, on bus, near schools, shopping. Appliances. Available early June $485. References. 383-6071.

ROCKLAND AREA. 3 BEDrooms, 2 baths, huge sundeck, park-like grounds. All appliances, wall-to-wall, drapes, suit professional family. $495. 595-5584.

FOR RENT, LARGE CHARACter home in Esquimalt. Available June 1st. $400 per month. Call 383-5298 after 5 p.m.

2-BEDROOM, NO BASEMENT, large yard, freshly painted, fridge and stove. fireplace, north of Woolco, 3864 Douglas, $325. 658-5564.

SOUTH OAK BAY NEAR GLENlyon, two bedrooms up, one down, full basement, good gardening lot, all appliances, $485. 477-6040.

2-BEDROOM, TWO UP, ONE IN basement, wall-to-wall, Cook-Hillside area. Available May 15. $325 plus utilities. 385-2821.

FOR RENT, 4-BEDRM HOME
In Northridge area, excellent family location, $385 per month. Phone Jim Webber, 382-7276. T&C Realty.

THREE-BEDROOM HOUSE FOR rent, full basement, with rumpus room, $375. 1671 McKenzie Ave. 477-5335.

3-BEDROOM RENOVATED house, wall to wall carpets, drapes, close to town, 841 North Park, further information on door.

ACROSS COLWOOD GOLF Course, brand new 3-bedroom Townhouse. Appliances, $375. 658-5133.

FOR RENT OR LEASE, THREE bedroom, full basement, Quadra-Reynolds area, $425 per month. 658-5100.

1-BEDROOM WATERFRONT, reasonable rent in exchange for light caretaking, over 50., P.O. Box 474, Sooke.

5 BEDROOM HOUSE FOR RENT, close to K Mart, rent $450. 477-3160.

WATER VIEW, THREE BEDrooms, fireplace, basement, near facilities, $390. 478-1310.

CEDAR HILL RD., 3-BEDROOM, large yard, fridge and stove included. 595-0487.

2 BEDROOMS, LIVING ROOM, $250 month, includes heat, water, and Hydro. 595-3121.

LARGE 2-BEDROOM WITH basement. Cul-de-sac, central. $350. 592-0428, 382-1673.

210 HOUSES TO RENT UNFURNISHED

OAK BAY BORDER
Pleasant, compact, 3-bedroom older home, on quiet street, full basement. $304. 598-4387 or 598-2397.

MOUNT TOLMIE, 4 BEDROOM, living room, fireplace, wall-wall carpet. Bus route. Fridge, stove. $385. Available May 15. Phone 592-7515.

TEMPORARY ACCOMMODATION, modern 3-bedroom, partly furnished house in Metchosin, $300 monthly for May and June. 595-1325.

SIMPSON SEARS AREA 5 BEDrooms, fully carpeted, fireplace, sundeck and yard. Close to everything $425 monthly Mrs. Jew, 477-0708.

AVAILABLE IMMEDIATELY, Town & Country area. Large 2-bedroom basement suite, carport, park at rear, children welcome. Utilities included. 479-3474.

FOR RENT OR SALE, NICE clean 2-bedroom home on large lot, fruit, good garden, on quiet Canterbury, easy terms, immediate possession. Phone 479-6396.

3-BEDROOM, 1½ BATH FAMILY accommodation, 9-840 Craigflower, $325 PM, all appliances included. Grant MacFarlane, 479-8528, Victoria Realty Ltd.

MODERN THREE-BEDROOM Colwood home finished basement, quiet ocul-de-sac, available June 1st, $350. Wilson's Rental Management, 382-3941.

WATERFRONT COTTAGE AT Sooke, to responsible couple. 642-3171.

IMMEDIATE OCCUPANCY — 2-bedroom cottage, Saanich. Fridge and range, $180. 478-4671.

3-BEDROOM COTTAGE FOR rent, Langford area, 474-1415.

211 HOUSES TO RENT FURNISHED

BRENTWOOD, JULY 1-AUG. 24th, nice 3-bedroom, full basement, home, close to amenities, $250 per month (utilities included) negotiable. No pets. 652-1369.

FULLY FURNISHED 3-BEDroom bosement home, in Central Saanich, May 22nd to September 1st, reasonable rent, includes utilities. 652-3794.

THIS 2 YR. OLD 3-BEDROOM home is available immediately. All appliances and modern furniture included. $395 month plus utilities. Mr. MacLeod — 595-4273.

VERY LARGE ROOMS. FAMILY, efficiencies, single, by day, week or month. Estralla Motel, 360 Gorge Road East, 384-5122.

GORGE AREA — 2-BEDROOM, available until Dec. 1st. Adult married couples only. No pets. 383-4241.

FURNISHED HOUSE TO RENT, May 20 to September 1, rent $320 utilities included except telephone, 384-3441.

OAK BAY FURNISHED HOME to rent, July 1st to August 20th, references required. 592-9144.

GLEN LAKE, 3 BEDROOMS, furnished, 6 months, possibly longer, $500 per month. 479-2183.

212 HOUSES WANTED TO RENT

FOR AUG. 1 BY TEACHER: 2-3 bedrm older type home. Quiet district. Pref F.P. No kids, 2 cats, consider lease. Phone 723-6309 after 6 p.m. or 5007 Pleasant Rd., Port Alberni.

MARRIED COUPLE EXPECTING baby in August would like 2-bedroom duplex with yard, garage or basement, pay to $275 including utilities for June 1st. Call after 4:30 p.m. 386-1015.

THREE OR FOUR BEDROOM home required by September '77 to lease, preferably with option to purchase, Uplands area desired. Please reply with all particulars to Victoria Press Box 52.

RESPONSIBLE WORKING COUple, with dog, seek immediately one or two bedroom house or Duplex with yard. Reasonable. 382-7320 after 11 a.m.

BUSINESSWOMAN AND 12-year-old son seek two-bedroom house or cottage in Oak Bay area. Excellent references. 595-1533, days; 598-1639, after 6.

NEEDING CARETAKERS? PROfessional couple returning to UVic July to April. Would housesit in return for low rent. References. 758-9030 collect.

YOUNG COUPLE SEEKING house or duplex to rent, commencing July 1st, $275 per month, have references. Victoria Press, Box 39.

AMBULANCE EMPLOYEE REquires one or two bedroom older character home. 384-2388, 595-9911. Ask for Jim.

TWO PROFESSIONAL WORKING adults looking for a three-bedroom home with pool. Call after 6, 382-0505.

THREE WORKING WOMEN over 25 desire large 4 to 5-bedroom. Prefer Oak Bay to Arbutus. ($500). 383-7380 or 384-9956.

GOVERNMENT EMPLOYEE, wife and two children looking for two or three-bedroom house, for July 1. References. 384-0925.

2-BEDROOM, BASEMENT, garage, large yard, 3 adults, one dog, responsible people; rent not over $225. 658-8938.

URGENTLY NEEDED BY CATHolic mother, 2 sons and 2 dogs. House, duplex or flat Fairfield area at reasonable rent. 386-2685.

ROOMY OLDER HOUSE, OR down duplex with 2-4 bedrooms, appliances, and good yard. 382-0911 after 6 p.m.

WANTED TO LEASE, OPTION to purchase, Brentwood, 2-3 BR house. 2 adults only. Phone 383-1640, pager 354.

THREE-BEDROOM HOUSE FOR July 1st, fenced back yard and basement, under $300. 382-6007.

YOUNG MAN LOOKING FOR small house or cottage, Langford area. References. 478-5677.

215 HALLS, WAREHOUSES, STORES and OFFICES TO RENT

NEW WAREHOUSE FOR LEASE
One block off Douglas Street. Area available: 3,000 sq. ft., sprinklered, automatic levellers.

HILLSIDE AREA
Newly decorated and carpeted office to rent, 1045 sq. ft. Available immediately at $450 per month.

JAMES BAY
Store approx. 450 sq. ft. — $235 per month. Office or store — 600 sq. ft. — $346 per month.
JUBILEE
Store and-or office space from $280 to $602 per month.
OAK BAY AVENUE
Store $280 per month.

For information regarding any of the above properties phone:
GIBBY McLEOD at 598-3321.
JACK MEARS
OAK BAY REALTY LTD.

NEW OFFICE SPACE VICTORIA, near Arena. 2,500 sq. ft., ground floor, air conditioned. At $3.50 a ft. Esquimalt new building 1,500 sq. ft., ground floor at $2.50 a sq. ft. 386-0832 9 to 5 p.m. or 477-3974.

WAREHOUSE — 3200 SQ. FT. LOcated at 2070 Henry Street, Sidney. Rent $650 per month.
GARDNER REALTY LTD.
H. A. Gardner — 385-7721

JUBILEE AREA
Office space, suit doctor, dentist or other professionals. One area 600 sq. ft. other area 1956 sq. ft. can be sub-divided. Parking available. Kilmarnock Holdings Ltd. 595-2434.

HILLSIDE-BLANSHARD AREA
Small private office or large private office. Carpeted, air conditioned, receptionist and answering services available. Mr. Simms, 9-5, 386-3414, OK Trucking.

RETAIL OR COMMERCIAL area for rent. 1900 sq. ft. 2981 Tillicum Rd. Adjacent to Gorge Shopping Centre. Reasonable rates. Phone 388-5812.

400 SQ. FT. GROUND FLOOR OFfice space including wash room facilities, $125. Ocean view. 388-6474 between 9-4 Monday-Friday.

800 SQ. FT. DOWNTOWN SEcure storage, $120 per month. 477-9370.

RENT OR LEASE ALL OR PART, 1900 sq. ft. Office and warehouse in new building. Phone 386-2208.

STORE FOR RENT, MAY 15TH 829 Fort, approx. 1000 sq. ft., 477-3036.

SPACE AVAILABLE FROM $2 per sq. ft. 477-6666.

215 HALLS, WAREHOUSES, STORES and OFFICES TO RENT

SEASPRAY PROPERTIES LTD./REALTORS

RETAIL SHOPS
PRIME DOWNTOWN — ON Douglas St. near City Hall. Over 2500 sq. ft. plus basement with rear loading. A major downtown location.
QUADRA CENTRE — 4100 sq. ft. ground floor — can be 1600 plus 2500 sq. ft. Good exposure and parking. 3960 Quadra at McKenzie Ave.
QUADRA and HILLSIDE — 1250 sq. ft. Air conditioned and carpeted. Excellent parking.
STADACONA CENTRE — Oak Bay Junction. Available late summer '77. 30 shops from 250 sq. ft.

OFFICE SPACE
QUADRA CENTRE — Quadra and McKenzie.
QUADRA and CALEDONIA — Ground floor.
NORH DOUGLAS — storefront.
DOWNTOWN — super old brick, fully renovated.

WAREHOUSE SPACE
ALPHA ST. —2350 sq. ft. near Mayfair. Excellent downtown warehouse. Front and rear loading doors.
CECELIA ST. — 6600 sq. ft. New space.
386-3124 R. D. LAW 478-9474
386-3124 J. COLWELL 479-4670
1911 QUADRA STREET

Harbour Towers
AVAILABLE JUNE 1
1-Bedroom, 650 Sq. Ft.
385-2405

WANTED:
RETAIL — WAREHOUSE ESTABLISHED BUSINESS HAS OUTGROWN PRESENT LOCATION — NEEDS 5,000 - 7,000 SQ. FT. W-PARKING, LOADIN, FRONTAGE FOR SIGN REQUIREMENTS. IN SUITABLE LOCATION. REPLY: J. P. DUECK, 386-7521 BOORMAN INVESTMENT CO. LTD.
1111 GOVERNMENT ST.

SUMAS-GARBALLY RD. AREA
676 SUMAS ST. Wholesale STORE FRONT warehouse complex, 1500 sq. ft. $440 PM on a lease basis. Attractive building with excellent exposure. Rear loading entrance. Available May 1. Mr. D. Munro. Victoria Realty Ltd. — 386-3585.

TOWN & COUNTRY
667 sq. ft. OFFICE AREA. Excellent exposure, separate entrance. Across from TOWN & COUNTRY shopping centre. $360 Per month. Mr. D. Munro, 386-3585, Victoria Realty Ltd.

WAREHOUSE
New Condominium Warehouse from 1,300 to 4,700 sq. ft. for lease or sale. Good location. Contact Tom Slemko, 382-2134.
FARMER INVESTMENTS & REALTY LTD.
825 Bay Street

AVAILABLE NOW
1200 sq. ft. of bright office space with a view of the water. Located at 939 Esquimalt Road (Upstairs) — $375 per mo. Heat, light and water included. For details and viewing call Harold Gardner, 385-7721. GARDNER REALTY LTD.

FOR RENT
165' ON DOUGLAS
Property near Mayfair of approx. 27,000 sq. ft. with building, including modern offices and reception areas, approx. 2800 sq. ft. on one level. Further details by phoning Mr. Anderson at 382-2761, 9-5.

WAREHOUSE
1 month free, new office and warehouse space, 2100-2700 sq. ft. units, 18' ceilings, finished offfices, $3.25 per sq. ft., taxes and water included. Corner of Cave and Devonshire. Phone 479-7041 or 477-5274

WAREHOUSE — OFFICE COMBINATION
Approx. 900 sq. ft. of excellent warehouse space plus office. All ground-level and located in city, in excellent condition. Contact Mr Anderson at 382-2721, 9-5.

SPACE AVAILABLE IN NEW air-conditioned office building, 800 block Douglas Street. Fully finished including carpeting. Partitions available. Long or short-term. 1711 sq. ft. $1150 per month net. Aske Construction Limited, 384-0575 or 656-1162.

I WILL PAY
Warehouse or shop. 2,600 sq. ft. for rent. Light industrial. 628 Alpha St. Usual rent is $780. I will pay $200 until lease expires in fall. May is free. Call Mark tt 386-8848 or 478-7975 after 6 p.m.

CONTRACTORS
1,100 sq. ft. shop, warehouse, pffice, near downtown. $400 per month. Share gas pump and parking. Call Bruce Klaver at Western Homes Ltd., 386-3494 (24 hrs.)

FORT & QUADRA
6,400 sq. ft. ground floor, 1,600 sq. ft. on mezzanine. Will suit tenants. Reasonable rent. Available June 1st. Swinerton Stewart Clark Ltd. 385-2481.

RENAISSANCE HOME BUILDERS LTD.
477-3413—complete store and office installation. Free estimates.

DOUGLAS ST. STORE
Large prime retail store for lease. Main floor, 2588 sq. ft. with 653 sq. ft. mezzanine, plus basement (2588 sq. ft.) Located at 1410 Douglas, contact M.E.P.C. 383-4168.

STORAGE LOCKERS
Individual lockers, store furniture, office records, surplus stock, various sizes, starting $18 month and up, phone Bob, 388-5714, 824 Johnson.

VIC. WEST—ESQUIMALT
Office space is available in areas from 600-800 sq. ft. Very reasonable rent including heat and light. Further details from Mr. Anderson at 382-2721 (9-5).

KEATING AREA, FOR RENT: good 3600 sq. ft. heated prime workshop area, office, washrooms and ample parking. For further information call 652-3937 or 652-3957 before 4:30 p.m.

WAREHOUSING SPACE
New centrally located building, zoned light industrial, fenced off-street parking and loading. Enquiries welcome. 477-1454.

INDUSTRIAL SHOP AND OFfice, approximately 800 square feet, $285 per month. 411 Hillside Avenue, phone 385-2496 weekdays 8-5.

STORE FOR RENT
Nice corner location in Burnside at Tillicum Shopping Centre. Approx. 2,000 sq. ft. $750 per mo. Phone 388-6264 or 386-6161.

BEACON PLAZA — SIDNEY
1000 sq. ft. in covered mall. Doctors, dentists, chiropractors or real estate. Attractive rates. Phone evenings, 592-6282.

GROUND FLOOR, NEW BUILDings, Esquimalt. $2.50 sq. ft. in Victoria near Arena, $3.80 — air conditioned. 386-0832, 9-5.

FOR RENT AT 537 EAST BURNside Road. Office space or 1-bedroom suite, also 1-bedroom suite, 645 Battery, James Bay. 383-8133.

HILLSIDE AND CEDAR HILL area, approx. 1,000 sq. ft., store or office or storage, $200 per month. 595-4231.

STUDIO, PART-TIME, CENTRAL. For dance instruction, acting, yoga, other, Dance, energy. 384-3841. 1322A Government.

BURNSIDE AND DOUGLAS. Small 2nd floor office, $95 monthly. 592-4161.

CONTRACTORS WANTED
To share warehousing units. Inquiries to 477-1454.

215 HALLS, WAREHOUSES, STORES and OFFICES TO RENT

Park Pacific

GROUND FLOOR RETAIL
AVAILABLE NOW
Modern New
5-Story Building
—740 to 4,000 sq. ft.
—Central Location
—Professionally Finished
—Present Tenants include—Fed. and Pro. Gvt. B.C. Tel. LYe Offices Accounting Firms and Restaurant.

RENT INCLUDES
—Heat, Hot Water, Air Conditioning
—Drapes and Carpet
—Partitioning to requirments
—Reserved Parking.

PARK PACIFIC APARTMENTS LTD.
388-5491

233 MORTGAGE LOANS and INSURANCE

NEED MONEY??
TO BUY — BUILD — REMODEL — REFINANCE
1st — 2nd — Equity Mortgages Arranged or Purchased
—AGREEMENTS FOR SALE PURCHASED OR SOLD
—BUILDERS INTERIM FINANCING ARRANGED
—We Loan in ALL AREAS Including UP-ISLAND
—For Quick Courteous Confidential Service Call Don MacGillivray.
Seaboard Properties Ltd.
3947A Quadra Street
Telephone 479-7138

1st AND 2nd MORTGAGE LOANS ANYWHERE IN B.C.
Cash valuations on existing mortgages or agreements given without obligation.
Douglas Hawkes Ltd.
990 Blanshard St., 384-7128

10 - 10½% MORTGAGES
No prepayment Bonus. 1st Mortgage Money Available immediately with choice of terms 1-5 years.
Call
P. R. BROWN & SONS LTD.
762 Fort St. 385-3435

FAST SERVICE
Prime rates from 9¾% 1 year term, 2, 3, and 5 yr. terms available. Call for appointment, or details. Realtor inquiries invited. LARRY BROOKS, AL McDONALD 382-9191.
382-9191, BOB COCHRANE 477-0141.

CANADA PERMANENT TRUST COMPANY
WANTED
$20,000 1st Mortgage at 9% per annum payable at $200 per month. Oak Bay residence valued at $100,000. Excellent covenant. Call 598-8664. Fred Carver, Henderson Realty Ltd. 385-9741.

MORTGAGES
Bought and Sold
Boyd Sadler
FARMER INVESTMENTS AND REALTY LTD., 382-2134

13% 2nd
$26,000 available to good covenant. GLENN NICHOLLS 598-7689 or 592-2431, Lansdowne Propertiis.

Funds available immediately for 1st and 2nd mortgages. Contact: david burr ltd.

235 WANTED TO BORROW

FIRST MORTGAGE
$70,000.00 at 11% 1 YEAR TERM
FIRST MORTGAGE
$50,000.00 at 11% 1 YEAR TERM
FIRST MORTGAGE
$25,000.00 at 11% 1 YEAR TERM
FOR DETAILS CONTACT MR. McKENZIE 386-7521.
BOORMAN INVESTMENT CO. LTD.
1111 GOVERNMENT ST.

HAVE INVENTION. NEED BACKING. VICTORIA PRESS, BOX 35.

$80,000 1ST 10 PCT., PRIME LOcation. Strong covenant, guaranteed. 595-5446 evenings.

240 BUSINESS OPPORTUNITIES

BROWN BROS. on BLANSHARD
"People Helping People"

CONVENIENCE STORE
In prosperous solid payroll neighborhood. Fantastic exposure. Easy off-street parking. Fully equipped. Good growth potential. This could be a real money-maker!! Available with or without land and buildings. Details in confidence.
DON MESSAGE
ALAN U. POTTER
385-8771 (anytime)

LAND INVESTMENT
A group of investors is being rapidly gathered to participate in the development of a 47-acre parcel of land on 2500' of Long Lake, within the city of Nanaimo. The fully serviced land and development will become one of the finest areas on Vancouver Island. Accountants have projected return of 60% per year over the projected 5-year life of development. For more information, please contact RON FINDLAY at 754-4401, Nanaimo or write c-o BLOCK BROS. REALTY LTD., 83 Victoria Cres., Nanaimo, B.C.

VANCOUVER ISLAND GROCERY store. One of the most modern equipped stores on Vancouver Island, 5,000 sq. ft. Doing approx. $60,000 per month. Ample payed parking, more potential here. Full price $310,000. Land, building and business. Stock at invoice. For details please call Al Ackerman at Block Bros. Realty Nanaimo 754-4401 or evenings 468-7215, collect.

DELICATESSEN
Owner ... offers his thriving delicatessen and specialized meat business. Highly successful business in downtown Victoria area. Grossing in excess of $279,000. Information please write or call:
386-2111 D. BECKNER 477-4994
MONTREAL TRUST CO.

WATERFRONT RESORT WITH LARGE DINING ROOM. IDEAL FOR FAMILY OPERATION — GOOD LIVING QUARTERS AND EXCELLENT POTENTIAL FOR APPRECIATION. NO PHONE INFO. PLEASE COME AND MEET US FOR FULL DETAILS. A. KLENMAN, TOWN & COUNTRY REALTY, 382-7276.

Incorporate!
Do-it-yourself with the B.C. Incorporation Guide only $9.95. Available at all leading book, department or stationery stores.

COFFEE SHOP
Busy location catering mainly to offices. Short hours. No nights or weekends. Great for two people. Listed $33,000. Call Mr. Shaver, 388-5911 Douglas Realty.

CORNER GROCERY ATTACHED with 4 bedroom house to lease. Good location, close to town. Phone 592-7515.

PRINTING BUSINESS FOR SALE in Courtenay. Phone 334-3919 or write 2058 Cousins Road, Courtenay.

GIFT SHOP IN THE NEW James Bay Mall, complete stock and fixtures, $6,800. 383-9114.

GOOD OPPORTUNITY FOR OUTboard mechanic to have own shop. $11,500 secured by stock. 746-7909.

GENERAL INSURANCE AGENCY Wanted. Smith Dobson Estates Ltd. 384-1424.

EARN EXTRA MONEY IN YOUR spare time, contact 383-9760 after 5, ask for Andy.

240 BUSINESS OPPORTUNITIES

Western HOMES Ltd.
1037 CLOVERDALE AVE. 386-3494

PET SHOP
Established successful Pet Shop close to Victoria. Serving a population of over fifty thousand, large selection of birds, fish, and pet supplies in a comfortable clean atmosphere. The shop has been owner operated with an enormous amount of time and effort being invested. Selling for health reasons. Excellent shopping centre location. Full price $49,500 including stock and fixtures. MLS 24063. For statements and full details contact:
Terry Eden and Wilf Cotton
386-3494 (24 hrs.)

VENDING ROUTES UNDER $1,000
NOW YOU CAN BUY DIRECT FROM THE FACTORY THE NEW AMAZING SPIRAL VENDOR WITH LIFETIME GUARANTEE. NO SERVICE PROBLEMS, ENTIRELY MECHANICAL VENDS OVER A THOUSAND DIFFERENT PRODUCTS, "FROM SOUP TO NUTS." START PART-TIME AND BUILT TO FULL-TIME OPERATION. NO EXPERIENCE NECESSARY. HIGH PROFIT LOCATIONS AVAILABLE FROM COMPANY. TO VIEW A DEMONSTRATOR WRITE TODAY. SPIRAL VENDOR, 3651 McRAE CRES. PORT COQUITLAM, B.C. PHONE: 941-3855.

DISTRIBUTORS WANTED
(NOT VENDING)
(1) Exclusive Areas available in Victoria, Duncan, Nanaimo.
(2) New Product, high rate of return.
(3) All accounts secured for you. No soliciting, you just service the accounts.
(4) Repeat sales every month, start part-time.
(5) Minimum investment $1500.00 all monies used for inventory, no charge for exclusive area.

Write name and telephone number and area interested in to Victoria Press Box 25.

INVESTORS'
This may be just what your accountant has advised!
TAX SHELTER
New 28 suite apt. in an excellent rental area. Built under the Govt. A.R.P. program. For details call:
Margaret Wilson
386-2911 388-6275 Pager 376
Homefinders, Wall % Redekop

CARDS & GIFTS SHOP
Owner moving is your gain. This 4-yr.-old spacious well-planned shop is located in a popular shopping centre. Complete line of famous-line cards, plus jewellery and many other fast moving items. Financial statement available to interested parties. Asking $60,000 with stock, luxurious fixtures and goodwill.
Cliff Salmond
385-7721 477-3626
GARDNER REALTY LTD.

TOWN & COUNTRY
Completely immaculate, cozy, 2-bdrm cottage. Built to last four score years and ten. Full high bsmt. with 1 finished bdrm. and space for rec room. 50x139 ft. lot is beautiful with fruit trees in blossom. The garden is up. Move in in time to eat the strawberries, then the raspberries. Asking $53,900.
ADELINE NICHOL 477-8562
WALLY PETERSON 477-7766
Homefinders, Wall & Redekop

RESTAURANT GOING CONCERN
Doing a good, steady business in Chinese food takeout, excellent expansion opportunities.
386-6796 ARNOLD MARR 477-6233
WESTMONT REALTY LTD.
920 Hillside 386-6796

GROCERY LIVING QUARTERS
Ideal for wife to operate, business for sale. Premises for lease. About $6,000 turnover per month. Asking $5,000 plus stock. Phone Victor Wong, 385-2458, Byron Price and Associates Ltd.

GOOD LOCATION
Yarn, craft and gift shop, at only $6,000 plus stock. MLS No. 22378. For further information and appointments call:
EDNA VLIET at 382-0681 or 598-3321 anytime
JACK MEARS
OAK BAY REALTY LTD.

NEEDLEPOINT, ONE OF THE FASTEST GROWING interests, and jewellry supplies. An established business, one or two persons can handle. Great potential. Phone
MARGUERITE HOBBS
477-4043 388-4455
Century 21 J.D. Bosdet Ltd.

WELL-ESTABLISHED REPROduction shop specializing in white printing, offering downtown location, up to date equipment, and 4 years remaining on lease. Business showing good return with excellent potential. Owner will train. Apply for details to Victoria Press Box 862.

OPPORTUNITY TO BE IN BUSIness for yourself. Continuous gutter-making machine, 4"x5" with stands. Fair stock up and down spouts, inside and outside covers and ends. A portion of aluminum roll in stock, only $5200. For more information call 592-4277.

EXCLUSIVE
Factory authorized distributorship for North America's finest central cleaning systems. Permanent expanding business. Very high growth industry. Inventory and training investment $21,000. Minimum income, $70,000. Write Victoria Press Box 1.

TAXI AND TRANSPORT BUSIness on South Vancouver Island. A pleasant area and good clientele. Mostly advanced bookings on long trip. Showing good revenue and growth with much potential. Write Victoria Press, Box 43.

UP-ISLAND HOTEL
Full service hotel in area of no competition, lots of room for expansion.s Full details with JACK GRANT 477-8172 or 595-5171.
Canada Trust

FOR SALE OR TRADE, BY owner 24 pad mobile home park, all paved, 10 unit motel, winterized with kitchens. 6 bedroom home, $210,000. Write John Elliott, box 1829, Golden, B.C.

CLEANITIZING
Dry Cleaning Franchise, 3 locations, Victoria, Nanaimo and Campbell River. Ready to go. Will train and finance with small down payment, phone 384-2154.

FOR SALE
Garden maintenance business includes 1974 Ford truck, various power equipment, hand tools and supplies. Victoria Press Box 71.

ATTENTION BARBERS AND Hair Stylists. Beautifully kept well established two chair barber shop in prime downtown location. Victoria Press Box 40.

LICENCED BOARDING HOUSE
Older house in excellent condition, 2 rooms, plus living room, dining room, kitchen, only $63,900. Financing available, 595-4482.

244 REVENUE PROPERTY

SIDE BY SIDE DUPLEX OVER 1500 sq. ft. of finished area close to town with views of mountains, sea and city. Ready for occupancy June 1st. Price $120,000 or could be purchased as strata title at $61,500 each. 658-5356.

POTENTIAL COMMERCIAL SITE
Almost an acre, 230' frontage, $250,000, excellent financing. A. G. Porcher, 477-7777.

5 SUITE APT. BLDG. VIC WEST is ideal for R.R.A.P. improvement grants. Call Graham Ireland, res. 595-8845 or City Brokerage Ltd. 386-3547.

244 REVENUE PROPERTY

Green Acres
HENDERSON REALTY LTD.
385-9741 (anytime)

COMMERCIAL BUILDING
$235,000
Almost new shopping Centre with 5 stores plus duplex. $60,000 down will handle. Mortgages work out to approx. 11½%. Shows a net annual operating profit of over $26,000. Situated in centre of Sooke business area. For further detail call anytime 385-9741 or BOB GIBSON 658-5153 or BILL McCARTER 592-3970.

5 SUITES
Easy to manage and in excellent condition — this four one-bedroom and one two-bedroom modern apartment near the Gorge. Asking $125,000.
C. ARNOLD 592-6454

LET'S DEAL
881 OLD ESQUIMALT RD.
Small manageable six-suite property at a realsitic price of $132,000. Good potential as a holding property. Owner will consider taking a good single family home in trade. MLS.
ORVILLE WHITE 592-7220
HUMPHREY GOLBY 592-6730

CUSTOM DUPLEX
Brand new located on a quiet street, close to ocean and park. Three large bedrooms each side. Large living room with fireplace. Separate dining room plus feature kitchen with dishwasher. Lots of brick and cedar make this very appealing. Full landscaped lot plus parking for two cars. Price $119,000. Trades considered.
FRED CARVER 385-9741 or 595-8664

ROCKLAND
Good return from this seven suite conversion in a prime area. Needs a little TLC to increase the return, but solid and dependable. Well financed and requires only a minimum down payment.
BOB ELLIS
NORTHERN PACIFIC REALTY LTD.
Res. 598-7262 Office: 479-1687

BURNSIDE
A good holding property. Four rentals showing a good return on $95,000 price. Fine situation for owner occupant. Easily financed by owner.
BOB ELLIS
NORTHERN PACIFIC REALTY LTD.
Res. 598-7262 Office 479-1687

12 Modern Suites
(1) Close to downtown Victoria. Built 1975 (tax shelter). Mix of Batch 1 and 2 bedrooms, plus in-law suite. Very low down pay't, but needs subsidizing or refinancing (MLS).
Price $287,500
(2) Built 1968-9. Mix of Batch and 1 bedroom suites. Never a vacancy in 5 years. Low interest long term financing, but large cash down pay't necessary. Easily self managed.
Price $170,000
Leverton Realty
385-8012

REVENUE PROPERTIES
1. 8 suites. One 2-bedrm, one 1-bedrm., six bach., five suites furnished. Gross rents $12,060 per year. Older building in excellent condition. Over 10,000 sq. ft. lot across the street from commercial. Asking $79,500.
2. 4 suites: two 3-bedrm., two 2-bedrm., all self-contained. Separate heating and meters. Only four years old. Live in one and rent the othe three. Gross rents $13,200. Asking $116,000.
3. 9 suites: one 3-bedrm., four 1-bedrm., four bach. all modern self-contained suites completely furnished and in tip-top condition. Gross rents $23,600. Asking $137,500.
477 1841 Tara Bhalla 382-8879
BLOCK BROS. REALTY LTD.

7-SUITE APARTMENT
6 1-bedroom and 1 studio, all large and well-maintained, walking distance to town. Grosses approx. $1,560 per month. ASKING $149,000. MLS.

7 SUITES
Good conversion with character near the Gorge Hospital. Grosses approx. $1,250 per month with low overhead. A real money maker. The price is firm at $98,500. For more information phone:
385-7721 Bill Weiss 598-8443
GARDNER REALTY LTD.

CHARACTER TUDOR!!
This conversion boasts 6 suites and gross revenue of approximately $12,000 with a yield of 9 per cent. Lot zoned apartment but next door to commercial. Great potential. Only $99,900.
GERRY MARTIN
BUS: 598-5144 RES: 477-7050
T. L. Mann & Associates Ltd.

REVENUE PROPERTIES FOR SALE
FAIRFIELD
Six deluxe suites, choice location, immaculate condition, an excellent investment for $127,500.00 (MLS).

JAMES BAY
Ten units — one three bedroom, three one bedroom — 6 housekeeping — Stragegic locttion or future redevelopment — Gross rent $18,300.00 and can be increased. Asking $135,000.000 (MLS).
386-7521 Ian Boorman 592-3335

NEW TRIPLEX STRATA
Three bedrooms, balconies, fireplaces, full basement, drive-in garage, 100x120 lot, concrete block separation walls. very nice well planned units with good storage and convenient location off Burnside. Builder must sell. Offers against $145,005.
RANDY SMALL — LEE WROBEL
388-6275
PAGER 395 PAGER 654
NATIONAL TRUST
479-7161

START HERE
Want a good investment in prime Fairfield area? Drive by this large 6 bedroom, 3 bath home at 132 Moss. Close to the park and beach. Has unusual potential. You will be impressed with the interior. Possible low down on asking price of $65,000.00
ROY ANDERSON
385-3435 Res. 477-5057
P.R. BROWN & SONS LTD.

$34,000
Yes son, there are homes still available that are affordable. Land is worth this and home is over 1,000 sq. ft. Good investment too. Downtown. R3.
JAMIE MacGREGOR 595-5131 — 477-1270.
CANADA TRUST, OAK BAY

FAIRFIELD
Very convenient and nice location in Fairfield. Lower floor rented. Upper owner occupied. Must be sold. Realistically priced at $64,500.
386-7521 OLGA ZACHARY 592-2265
BOORMAN INVESTMENT CO. LTD.
1111 GOVERNMENT ST.

ESQUIMALT SUITES
excellent property just 1½ years-old with full basement. Top line utilities in good area for rentals. Grosses $15,000.
478-5561 BOB PAUL 478-2477
BLOCK BROS. REALTY LTD.

4-PLEX FOR SALE, $80,000. zoned R-3. Clear title. Vendor willing to arrange mortgaging. T. Davies. 477-0511, 388-9181.

BY OWNER: 10-SUITE APARTment. Fairfield area. $165,000. Vancouver, 266-5061, Ken Gurney.

244 REVENUE PROPERTY

ROCKLAND
SUPERB 8-SUITE MANSION
Situated in an exclusive residential area of Rockland, one of Victoria's finest stately mansions, with a magnificent reception hall with fireplace, a grand open staircase, and eight luxury suites grossing in excess of $21,000. The location, the grand architectural concept, and the superb individuality of the one and two bedroom suites make this an exceptional investment at $179,000.
Residence Office
598-1420 Ted Walford 477-1841
BLOCK BROS. REALTY LTD.

NEW LISTING
SxS DUPLEX
Beautiful character homes updated and in excellent condition, located ½ block from water in James Bay. 1375 sq. ft. each side featuring 3 bedrms, LR, DR and lge. kitchen, 8 appliances included. Potential revenue approx. $800. Must be sold! $82,500. MLS.
Jo-Anne Yellowlees
477-7291 (Bus.) 656-5054 (Res.)
D.F.H. REAL ESTATE LTD.

DUPLEX ZONED
$51,900
Lots of potential here. This home features 2 bedrooms, separate dining room, large kitchen with appliances and a fireplace in living room, another 2 bedrooms upstairs make it an easy renter. The basement is great, the full height makes it ideal to build in a self-contained suite. Live in it while you build yourself an investment. It's a 30-year charmer, so call to view 479-2990.

FAIRFIELD REVENUE
$10,000 PLUS
3-bedroom self-contained suite plus 4 housekeeping rooms (each with stove, fridge and furniture) plus common TV room, kitchen, bathroom and full basement. This tudor styled building is located in Fairfield 1½ blocks to the sea. Shows excellent return. $79,900.
385-7721 Kent MacLeod 595-4273
GARDNER REALTY LTD.

OPEN HOUSE
1318 Balmoral Ave.
Thur. & Fri. 6-8 p.m.
Sat. & Sun. 2-4 p.m.
See it — you'll like it.
479-1667 Edith Gutemar 598-7053
J. H. Whittone & Co. Ltd.
Royal Oak Branch

17-SUITE PLUS
Close toNaden. 9 2-bedroom and 8 1-bedroom suites. PLUS 5 sleeping rooms in Basement. 20 yrs. old, showing good return on investment. P and L statement to interested parties. Asking price of $320,000. Vendor will consider carrying some. TO VIEW ONLY BY APPOINTMENT FOR THIS NEW LISTING PLEASE CALL:
HAROLD BARBER
386-2911 479-6479
Homefinders, Wall & Redekop

TERRIFIC OPPORTUNITY
13 suiter close in location will produce approx. $25,000 yearly gross with good possibilities of extra income. 10% financing avail. Asking $15,000 per suite and open to offers. An excellent opportunity for above average return and capital gain, and tiptop condition. But CMCH updating money avail. on unbelievable terms. C. Warren or D. MacKillop 385-5113, F. Beamish Realty Ltd.

Redevelopment Area
Two rentable older homes on approximately 7,500 sq. ft. of valuable land. Pandora-Cook area. Asking $85,000. MLS. More details willingly given by
DOROTHY CAMPBELL
477-7291 (Bus.) 385-6405 (Res.)
D. F. H. REAL ESTATE LTD.

BURDETT 6 SUITES
New on the market! Easy care, short walk to town, parks, stores. 5 1-bedroom, 1 bachelor suite, all self-contained. Financial statement upon request. $115,000. Please call:
385-7721 Bill Weiss 598-8443
385-7721 Cliff Salmond 477-3626
GARDNER REALTY LTD.

APARTMENT BLOCK
36 SUITES
7 yr. old block in good condition. Mixed two bedrooms, one bedroom and bachelors. Elevator, balconies. Close to Beacon Hill Park and Dallas Road. Full priice $615,000. Call HAROLD WARE, CASTLE PROPERTIES LTD. — office 386-6164, res. 598-4358.

2 PROPERTIES
R3-2 ZONED
Dplx bringing in $427.50 per mo. $49,000. And beside a 1324 sq. ft. home suitied to duplexing, $45,000. M.L. 23138. Call:
592-1768 THE ZIEGLERS 595-5171
384-8075 Pager 503 or 310
Canada Trust

12-SUITE APT.
$215,000
Good mix here with 8-1 bedroom, 2 bachelor and 2 commercial units. Well located, reasonable rents.
595-5171 DOUG POSKITT 477-0645
595-5171 SPENCER LEE 477-3593
Canada Trust

SIDE X SIDE DUPLEX
Located in Sooke Village 1½ years old. 2 bedrooms and 1000 sq. ft. each side. 100x172' lot. One side vacant, one rented at $250.00 month. Good investment at $64,500.
Call Rona Higgs, 642-3835
Juan de Fuca Realty Ltd.
642-5244

FAIRFIELD — 1-BEDROOM, spacious main floor suite, plus 4 rentals. 1218 MacKenzie Street. $89,000. Owner 382-7385.

PRIVATE SALE — THREE-suite conversion revenue, close to Camosun College, $57,000. 598-7053.

245 REVENUE PROPERTIES WANTED

DUPLEXPERT
I have sold a considerable number of duplex and revenue properties priced from $35,000 to $160,000. Consequently I know the market. If you are purchasing call me or if you wish to sell call me for an experienced market evaluation.
GLENN NICHOLLS
598-7689 or 592-2431
LANSDOWNE PROPERTIES

APARTMENTS WANTED
We need for our clients:
10-16 Suiter with $35,000 down
16-36 Suiter with $60,000 down
36-54 suiter with $250,000 down.
55-95 Suiter with $300,000
Decision within 72 hours.
Cedric Steele Realty Ltd., 388-6258
Cedric Steele 592-3842

APPROX. 1800 SQ. FT. WAREhouse or manufacturing; $450 per month. Also approx. 1800 sq. ft. office space with air conditioning. $630 per month. Both suitable for retail or wholesale. Ample parking. Phone 388-6474 or 592-2142.

APARTMENT BLOCKS
Revenue Properties wanted. We have clients with cash. From $20,000 to $500,000. Smith ... Estates Ltd., 384-1424, 595-5446.

SXS DUPLEX, CITY OR OAK Bay location, $80,000. Max. Call Mr. Shaver, 388-5911, Douglas Rlty.

247 COMMERCIAL OR INDUSTRIAL PROPERTIES

VIEW STREET
AT COOK, 10800 SQ. FT. R3 ZONED WITH REVENUE PRODUCING DUPLEX. 384-8124 B. SPARK. PEMBERTON, HOLMES LTD. 1000 Government Street.

ESQUIMALT INDUSTRIAL area, 16,100 sq. ft. property, fully fenced. Building 2400 sq. ft., heavy duty floor. 5-ton overhead crane. Large opening doors. Do not disturb tenants. 870 Devonshire Rd., 385-0341 during days.

KEATING X RD.
1 acre industrial zoned property located in new subdivision, we'll also build or develop for suitable tenant. OK Trucking Co. Ltd. 386-3414.

NEW COMMERCIAL BUILDING for sale or trade, 27,000 sq. ft. 477-6666.

APARTMENT SITE WITH ARP financing, plans, and permit arranged. 477-6666, 658-8188.

247 COMMERCIAL OR INDUSTRIAL PROPERTIES

BURNSIDE ROAD 3-BAY CENTRE
Service centre equipped with hoists and compressor. Lt. Industrial zoning permits most uses. Ideal for Auto-Marine repairs, body shop. 2,400 sq. ft. bldg., 7,200 sq. ft. paved lot. MLS.
$136,000
KEN MANN
BUS. 598-5144 RES. 477-6773
T. L. Mann and Associates Ltd.

TRAILER PARK?
I have 1½ acres zoned commercial on the West Coast Road. Beautiful property includes highway frontage, beach frontage, a duplex, a store, 5 rentals, 24 mobile home sites, and a boat ramp.
GERRY MARTIN
BUS. 598-5144 RES. 477-7050
T. L. Mann & Associates Ltd. LTD.

RESIDENTIAL APARTMENT
Each suite with fireplace and balcony. Lower level commercial space. Possible 10% return. Located close to active business area — and only 2 blocks to the sea. Asking $215,000 — trades could be considered. For further information call: RALPH NEWTON-WHITE at 598-3321
JACK MEARS
OAK BAY REALTY LTD.

WAREHOUSE
1. Keating Cross Rd. 4,000 sq. ft. plus approx. 4,000 sq. ft. parking.
2. 16-35,000 sq. ft. built to suit.
3. 12,000 sq. ft. BRENTWOOD retail + manufacturing under one roof. Can be ready to your specs within 90 days, lease neg.
4. Keating area warehouse for sale or lease.
595-5171 DOUG POSKITT 477-0645
595-5171 SPENCER LEE 477-3593
Canada Trust

WANTED
Commercial or industrial property. Will consider existing row commercial, shopping centres or office buildings. Al inquiries strictly confidential. GLENN NICHOLLS, 598-7689 or 592-2431, Lansdowne Properties.

FOR RENT
165' ON DOUGLAS
Property near Mayfair of approx. 27,000 sq. ft. with building, including modern offices and reception areas approx. 2,800 sq. ft. on one level. Further details by phoning Mr. Anderson at 382-2761, 9-5.

WAREHOUSE
Located in the industrial area of downtown Victoria and priced at $59,900. Exclusive. Call Ltrry Lineham.
Off. 595-2961 Res. 595-0134
National Trust

FOR SALE BY OWNER: NEW building, M-2 zoned, 7200 sq. ft., ample parking, good location, two floors and two loading bays, top floor air conditioned. All offers seriously considered on asking price $249,000. 388-6474 Monday-Friday, 9 a.m.-4 p.m. or 592-2142.

250 HOUSES FOR SALE

WHITTOME'S
1111 BLANSHARD 388-4271

OPEN HOUSE
SAT 1-4
3329 Shelbourne St.
Location, accommodation, value and quick possession are reasons why you should view this well const. 3-bdrm home with 4th bdrm and family rm in bsmt. Sep. ent. thru hall plan, fireplace in living rm, sundeck off dining rm. Drive-in garage. Easy care lot with fruit trees. $56,900 MLS. Call for early viewing.
388-4271 M. R. Crosland 595-5677

OPEN SAT. 1:30-4
4257 CAREY RD.
A RARE FIND: a 3 bedroom home. Pleassant outlook from this 3-bedroom home — large living rm and dining rm. well planned kitchen — Plus a terrific H and F SWIMMING POOL — Buy now and ENJOY YOURSELF — at an asking PRICE OF ONLY $67,500. DROP IN and SEE FOR YOURSELF.
Ruth LaCroix
Off. 388-4271 Res. 386-1806

COLWOOD AREA
Drive by this lovely 5-year-old, 3-bedroom, full basement home located at 3359 Wishart Road, in lovely park-like setting. Home features living room with fireplace, dining room with sundeck off, over carport. Finished rumpus room and extra bedroom and ½ bath in basement. Asking $61,000, but offers invited. For more information and to view please call:
OLIVER DOUGLAS
388-4271 598-3629
388-4271 E. WILKINSON 652-2739

Newton St. Special
$37,000
18'x11' living rm. 1 bdrm. kitchen and pantry. Fruit trees. Ready for decorating. Quick possession.
388-4271 Shirley Wilde 478-2459
388-4271 Ruth Lukaitis 477-5306

ESQUIMALT
1063 Colville Rd.
4-bedroom home situated on corner lot across street from golf course. Large workshop and double carport attached. Asking $44,000. For more information please call:
TED WILKINSON, 388-4271
O. DOUGLAS

ESQUIMALT
473 JOFFRE
½ strata title, SxS duplex, 3 bedroom, living room with fireplace, large kitchen with eating area. Room for good garden on large lot. Asking $37,500. For more information and to view call:
E. WILKINSON O. DOUGLAS
388-4271

OAK BAY
$52,000
This older ... home of approx. 1362 sq. ft. has been reduced ... price and requires an offer as it must be sold. Drive by 1733 Foul Bay Rd. I will be pleased to show you through.
JACK SWANSTON
Phone 388-4271 — 592-6338

THE ONLY ONE
2-bedroom cosy bungalow just off Cook St. Sliding glass doors off remodelled kitchen. Living room with fireplace. A treat to show. MLS 24358. Ideal as first home or retirement.
BOB JOHNSON 592-3573

J. H. WHITTOME CO., LTD.

NEW HOME WITH SEAVIEW, Satellite Park. This 1875 sq. ft. 3-bedroom split level home located in exclusive area on expansive seaview large lot in Cherry Point area. This home has many extra features such as 2½ bathrooms, fireplace, two car garage, basement, wall-to-wall carpeting with master workmanship throughout. See this today, listed price $75,500. 112-743-5004.

REAL BARGAIN BY BUILDER on McKenzie Ave., $52,500. 478-3662 or 388-7614.

MUST SELL, BY BUILDER three bedroom, two baths, $61,900. 384-6713.

250 HOUSES FOR SALE

DFH 477-7291
D.F.H. Real Estate Ltd.
1559 McKENZIE AVE.

OPEN HOUSE
809 Haliburton
Sat. & Sun. 1:30-4
SEAVIEW!
809 HALIBURTON! You must come and see this home! Living rm. with fireplace, dining rm. leading onto the sundeck with sea view. Extra lge. kitchen for your eating comfort, attractive 4 pce. bathrm., then three lge. bedrms, master with en-suite. All this with expensive W-W. Your basement has already got an entertainment-size family rm. with fireplace, 1-pce, utility rm. and furnace rm. All this sitting on a lot of 90x117 average. $95,900.
LORNE BARR
477-7191 (Bus.) 383-5484 (Res.)
ANDY ANDERSON
477-7291 (Bus.) 477-6832 (Res.)

65 REGINA
SAT. 1:30-4:00
3 BEDRMS.
Three bdrms. on the main floor, master 15x12, living rm. 15.3x15.6 with newer W-W. Then good kitchen with eating area, 3-pce. bathrm., fully low bsmt. with 1 bedrm. finished and plenty of room for storage. MLS. $46,500.
LORNE BARR
477-7291 (Bus.) 383-5484 (Res.)

OPEN HOUSE
SAT. 1-4 P.M.
4000 CAREY RD.
Newly listed, on a ¼ acre fully fenced corner lot, this 1270 sq. ft. home has 2 bedrms. on main and a 3rd in the full high bsmt. The living rm. with brick fireplace overlooks both the front yard and the secluded back garden. The LR, DR and the spacious foyer all have edge-grain oak floors. Large workshop could easily be made into 4th bedrm. Sundeck off kitchen. MLS 24399. $59,900.
PAT VICKERY
477-7291 (Bus.) 592-6192 (Res.)

TREAT MOM TO A HOME ON SUNDAY!
OPEN HOUSE
SUNDAY 2-4
1900 FORRESTER
What finer gift for her than this charming 3 bedrm. shake house that has been TOTALLY REDONE INSIDE. She will love the BRAND NEW KITCHEN with eating area, separate dining rm, bright living rm. with fireplace and the leaded-pane casement windows. The GLEAMING FLOORS and new capet in the halls and stairway mean that Mom has only to arrange the furniture — NO CLEANING TO DO! Add a well-treed corner lot with views of the mountains and you may be buying her a dream home! MLS 23665. NOW $66,900.
PAT VICKERY
477-7291 (Bus.) 592-6192 (Res.)

OPEN HOUSE
SAT. 1:30 - 4
5055 Lochside Dr.
Cordova Bay
PANORAMIC SEAVIEWS of Haro Strait, San Juan Islands and Mt. Baker from this CHARACTER, 3 or 4 bedrm. residence. Large SECLUDED property with lush mature shrubs, dogwoods, arbutus and garden area. Modified post and beam with open-floor plan. Two bedrms. on main floor. Two full bathrms. Pool table size rec. rm. leads to lower patio level. Full length sundeck. Carport plus garage with workshop. Priced to sell at $84,900. MLS 24139.
PHIL WARREN
477-7291 Anytime

OPEN HOUSE
10205 Almond St.
Sidney
Sat. 1:30 - 4 p.m.
Owners have bought another home in Sidney so they are offering the LOVELY 12 yr. old, 2 bedrm, full bsmt. home for only $51,900. MLS. There's a 3rd bedrm. LARGE rec. rm. and office in the bsmt. Situated on a QUIET dead-end street off Amelia Avenue. In attendance:
BOB HAGUE
477-7291 (Bus.) 656-4928 (Res.)

CORDOVA BAY
OPEN HOUSE
4955
Thunderbird Place
Sat. 1:30 - 4
Reduced to $99,500
Deluxe, no-step, 4 bedrm. rancher on a lovely quiet cul-de-sac on Cordova Ridge with beautiful seaviews. Charming exterior with immaculate landscaping and seclusion. Elegance and quality highlight this beauty. Formal living rm. with floor-to-celling rock fireplace and bay window. Large dining area with vista views. Bright kitchen with excellent eating area. Master bedrm. with 4-pce. ensuite. Two and a half bathrms. Family rm. downstairs with old brick fireplace. One of the prettiest homes in Cordova Bay! Just off Haliburton. MLS at $99,500.
JEANNE LUCAS
477-7291 (Bus.) 477-1342 (Res.)

OPEN HOUSE
2703 Fernwood Rd.
1:30-4:30 Sat.
5 Bedrm.
Family Home
ONE OWNER. Built in the days of gracious living by a master builder for his family. Available today to settle the ESTATE at $69,500. Spacious 1½ storey floor plan offers large entrance foyer, living rm. with fireplace, formal dining rm. with built-in buffet and beamed ceiling. Large bright kitchen with separate pantry and adjoining utility rm. All in meticulous condition in a high CITY location. Many more features — please call me for your viewing. MLS.
Marion Hamilton
477-7291 (Bus.) 382-0894 (Res.)

OPEN HOUSE
SIMPSONS-SEAR AREA
1545 EDGEWARE ROAD
SAT. 1:30-4:30
2 Bdrm. plus DEN or DINING RM, living rm. with FIREPLACE, fenced garden (50x110), Separate garage with access of back lane. Ideal starter or retired. Try your offer on $46,900. MLS. For prior viewing, call:
BILL BATES
477-7291 (Bus.) 592-4077 (Res.)

OPEN HOUSE
1215 Pearce Cres.
Sat. 1:30-4 p.m.
An IDEAL opportunity to purchase this 3 bedrm, full bsmt. home offered at the LOW price of $54,900, as the owners are transferred. Situated in a country setting (off Blenkinsop) on a lge. 70x120 fully fenced lot. NEW aluminum gutters and downspouts adorn the exterior. For prior viwing, call:
GEORGE WARREN
477-7291 (Bus.) 598-2498 (Res.)

TUDOR COUNTRY
$84,900
Authentic tudor with 4 large delightful bedrms. on 0.75 acre lot near Bear Hill with nice combination of Cedar and Maple trees. Totally separate living rm. with feature brick fireplace and french doors to sundeck. Informal country kitchen and dining rm. combo, two bathrms., central hall floor plan. Only 6 yrs. old. Workshop area. A real must see!
PHIL WARREN
477-7291 Anytime

250 HOUSES FOR SALE

DFH 477-7291
D.F.H. Real Estate Ltd.
1559 McKENZIE AVE.

QUEENSWOOD SACRIFICE SALE
Designed by David Gurr for individual family lifestyles,soft decorator colors plus the warmth of wood add a gracious note to this deluxe 4-bedrm. home. Super character living rm. and dining rm. with dark parquet floors. Lge. bright modern kitchen with built-in dishwasher, 4 generous bedrms. plus a lge. den or guest bedrm. super size family rm. with fireplace, 3 bathrms, intercom, vacuum system, drive-in 2-car garage. Located near 10-mile Point. Deluxe, character and charm. Sacrifice price of $109,000.
PHIL WARREN
477-7291 Anytime

Realtor
Canada Trust
22352 Oak Bay Ave. 595-5131

GORDON HEAD
WAS $72,900
NOW $69,900
OPEN SAT. 1-5
Attractive Tudor-style. 3-bedroom full-basement house. Consider some of these extra featues and advantages:
—4-year warranty, left
—Extra large master bedroom (14x147) with ensuite — shower
—Built-in vacuum system
—Very attractive LR, brick fireplace with arched opening
—easy to develop basement with roughed-in fireplace, and R-I bathroom
—Expensive carpet and decor throughout the house.
See you at 1662 Tampico — Off Columbia.

$50,900
OPEN THURS., FRI., SUN.
2:00-4:00
1542 RYAN ST.
Immaculate 3-bedroom, full-basement home located in desirable OAKLANDS area. Marble stone fireplace, beautiful decor. Carport and drive-in garage. Ideal financing available. See for yourself!

IN-LAW SUITE
$72,500
This immaculate 3-bedroom home has a complete 1-bedroom IN-LAW SUITE which can help you make the mortgage payments. Located in the high Swan Lake area on a no-through street. This beauty offers you complete VIEW of city, mountains and distant view of the Strait of Juan de Fuca. NOTE: the lot size is 60x240 ft. Parklike setting. MLS.

$45,000
IN-LAW SUITE
Excellent starter. 2-bedroom home. Upstairs features over 1000 sq. ft., the basement has a complete 2-bedroom in-law suite. Hurry, it won't last. MLS.

COLWOOD
IN-LAW SUITE
$61,900
This home features approx. 2340 sq. ft. including a profesionally finished in-law suite plus a REC. ROOM with R.I. fireplace in the basement. Let the rent pay part of your mortgage payments and make an offer on this 3-year-old home.MLS.

$47,900
GORGE GOLF COURSE
The inside of this 3-BR, basement home has been completely remodelled and has a beautiful sunken living room addition with fireplace. Location on a no-through street overlooking the Gorge Golf Course. MLS.

ROCKLAND AREA
$73,900
3-bedroom basement home only 2 short blocks from Rockland Ave., this beauty features large secluded back yard with a greenhouse and lots of shrubs and trees.

FAIRFIELD
MOUNTAIN & SEAVIEW
WAS $82,500.
NOW ONLY
$73,900
Take advantage of this large price reduction and make an offer on this immaculate 3-bedroom, full basement home. Featuring 1243 sq. ft. on the main floor. There is an extra large master bedroom, a beautiful living room, dining and kitchen overlooking the Strait of Juan de Fuca. The basement is partly developed and has a drive-in garage. Appliances drapes and carpets included in price.

ON THE SEARCH
CALL FRED LERCH
595-5131 or
595-7988
PAGER
384-8075 (424)

OPEN FRIDAY
1-4 P.M.
2482 MEADOWLAND
(OFF TANNER RD.)
Immaculate 4-bdrm. home, 1½ bath, den or 5th bdrm. down, family room, finished laundry room, view of the sea and Gulf Islands from wrap-around sundeck. Don't miss this.
JOHN and SHIRLEY LAURENSON, 595-8616 or 595-5131. CANADA TRUST OAK BAY.

3 BEDROOM, DINING AREA, wall-to-wall, double garage, 7 years old, W Burnside area, evenings. 479-5548.

250 HOUSES FOR SALE

mann

T. L. Mann and Associates Ltd.

12 NEW HOMES

FOR: VERY GOOD PRICES! $64,750 to $68,900 and 2 unique 1½ storey models at $78,900 just being finished. Lower down payments possible!

FOR: LOTS OF EXTRAS! and extras make the difference.
FOR: A NEIGHBOURHOOD YOU'LL FEEL PROUD TO LIVE IN!

FOR: A QUIET LOCATION! Where the children can play more safely on no-through streets.

Come and See the Selection of Homes Available at LEEDS PLACE

You'll love it because it feels like a bit of country. Doesn't feel like a typical subdivision. It's in a valley-like setting yet it's only 5 minutes to town.
LOCATED: Off Lodge Avenue, between Saanich Road and Quadra Street. Bring the kids!

Visit Our Furnished Dispaly Home Open:
Weekdays, 2-4:30
Saturday, 1-5:00
Sunday, 2-4:00

12 NEW HOMES

FOR: VERY GOOD PRICES! $64,750 to $68,900 and 2 unique 1½ storey models at $78,900 just being finished. Lower down payments possible!
FOR: LOTS OF EXTRAS! and extras make the difference.
FOR: A NEIGHBOURHOOD YOU'LL FEEL PROUD TO LIVE IN!
FOR: A QUIET LOCATION! Where the children can play more safely on no-thru streets.
COME AND SEE THE SELECTION OF HOMES AVAILABLE AT:

"LEEDS PLACE"
You'll love it because it feels like a bit of country. Doesn't feel like a typical subdivision. It's in a valley-like setting yet it's only 5 minutes to town.
LOCATED: Off Lodge Ave., between Saanich Road and Quadra Street. Bring the kids!
VISIT OUR FURNISHED DISPLAY HOME:
OPEN WEEKDAYS 2-4:30
SATURDAYS 1-5:00
SUNDAYS 2-4:00

GREAT BIG HOME

In James Bay. Old but remodelled. 1,850 sq. ft. on the main floor alone, with an upstairs and basement. You'd love it. Living room and den with fireplaces. Good size yard. Well cared for. Just $54,900 on MLS.
KEN MANN
BUS. 598-5144 RES: 477-6773

16 YEARS YOUNG

A very well maintained home in the Gorge-Burnside district. Main floor with great big living room, kitchen and eating area, 4-pc bath and 3 bright bedrooms. Full basement with finished rec room and bar, 4th bedroom, utility room and garage. Sundeck overlooks a well lawned and fenced backyard. Close to schools and shopping. Listed for $58,900, and the owners will carry a 2nd mortgage.
KEN MANN
BUS: 598-5144 RES: 477-6773

HOME IN-LAW SUITE $59,500

This renovated 15-yr.-old home in the Lakehill area living and dining rooms, fireplace, kitchen with appliances 4-pce bath and 2 bedrooms all on the main floor. The basement has utility room with W and D, and a full in-law suite with living room, large kitchen and eating area, 1 bedroom and 3-pce bath. Ste. is only 6 months old. Big sundeck at rear, extra parking, convenient location. Many extras.
KEN MANN
BUS: 598-5144 RES: 477-6773

$49,500 GORGE- 3 BDRM.

Older renovated bungalow in handy location. 1,300 sq. ft. of good accommodation on one level. Owners have purchased, so make an offer. Drive by 413 Walter Avenue. MLS.
STAN PELLAND
BUS: 598-5144 RES: 598-5427

PRICE REDUCTION OPEN HOUSE 948 ST. CHARLES

Friday, 1:30-4:00
Saturday, 1:30-4:00
5-yr.-old Rockland Tudor. Over 3,000 sq. ft. of living area. 5 bedrooms, 2½ bathrooms, kitchen with large eating area with fireplace. Large living room with fireplace and billiard room with roughed-in wet bar with fireplace. Large dining room. Basement could be converted to in-law suite with roughed in 4th bath. Large garage and work room area, 60x193' lot, fully fenced rear yard. All drapes, refrigerator, range, dishwasher, intercom, instant boiling water unit, garden equipment, and a set of engineered plans for a pool are included. Vendor has purchased and must sell. Price reduced from $114,000 to $109,000. MLS.
BRUCE F. GIBSON
598-5144, Pager

FAIRFIELD
4-5 bedroom house, excellent condition, basement, fireplace, small garden, quiet area, one block from Gonzales Bay, $59,900. No agents. 598-7329.

$43,500 — Two bedroom stucco home. Full basement, large lot. MLS 24307. Phone 386-6552 or 592-3920, F. C. Hulley, Real Estate, 620 View.

250 HOUSES FOR SALE

Realtor
Canada Trust
NO. 9 - 1537 Hillside Ave. 595-5171

YE ALL COME COME
SAT. & SUN. 1:30-4:30
2563 WAKEMAN
(Off Lochside)
$68,500
Brand New
JULIE MANNESS 384-3866
TERRY POPP 383-8849
Canada Trust 595-5171

OPEN SAT. 2-4
302—1466 DALLAS ROAD
Desirable, one-bedroom condominium with fantastic water view of Juan de Fuca Strait tastefully decorated with custom kitchen, large living room and nice size bedroom, this condominium is in prime location near everything. Well priced at only $38,000. Call: GODFREY WALLS 656-4891 or 388-6275 Pager 2801. 595-5171 anytime.

OPEN SAT. 2-4
514 LECKFIELD
Immaculate 9-year old bungalow on a quiet street off Selwyn Road. Approximately 1800 sq. ft. of developed living area. Through-hall plan, mahog. Cab. kit. with sundeck off, 3 bedrooms, 2 bathrooms, rec room with wet bar, oil hot water heating. Double sep. garage. MLS. 24041. Asking $58,900. FRANK BOUSFIELD 595-5171 or Res. 382-4968.

OPEN SUN. 1:30-4
966 DOWNEY
$135,000
2.11 acres Deep Cove. Unique 6-sided home only 1 year old. 2480 sq. ft. finished with many, many extras. Good area for horses, hobby farm, etc. Call: DOUG POSKITT 595-5171 or 477-0645.

OPEN SAT. 1:30-4
22 BRIGADOON
$79,900 for this large 4-bedroom immaculate family home. Don't miss this one, drop round and see the terrific views of the Gorge Inlet. Call: DOUG POSKITT 595-5171 or 477-0645.

CUTE & COZY
$46,900
Neat as a pin. 2-bedroom home, good lot, good area, great starter. Call: DOUG POSKITT 595-5171 or 477-0645.

GOOD GORGE VIEWS
$79,900
Large, 4-bedroom, family home. Many extras. Over 2,000 sq. ft. finished on a large, well done lot. Call: DOUG POSKITT 595-5171 or 477-0645.

Country life on one beautiful acre in Ardmore. Near marinas, golf courses and sunshine. Drop out and look it over NOW. MLS 22414. Call JACK GRANT 477-8172 or TED BROWNE 658-8412. 595-5171 anytime.

LOCATION—
LOCATION—
LOCATION—
Close to schools, shopping, golf, a super-sized lot with trees and grass in a quiet neighbourhood. Two bdrms plus more down. Good kitchen and quaint fireplace in L.R. Call TED BROWNE 658-8412 or JACK GRANT 477-8172. 595-5171 anytime.

NEW LISTING
GREAT VALUE
If you've been looking for a home that has everything done inside and out then don't miss this one! It's a beautiful no step, 2-bdrm home. Who needs a basement with the large garage, utility room, crawl space, tool shed and greenhouse. The yard is fantastic and offers privacy and a garden. Price $51,000. Call: BRIAN MARTIN 595-5171.

FAIRCLIFF MANOR
Seaview. One bedroom established, well maintained building. Covered parking. $41,000. Call THE ZIEGLERS 595-5171 or "Eve" 592-1768.

10-MILE POINT
Seaview. 4 bedrms. Extra large living rm. and dining rm. 2 patios. Gracious living at its best. $129,000. Call THE ZIEGLERS 595-1768. 384-8075 Pager 310 or 503.

IN-LAWS?
Room to spare. You can develop the high basement yourself and save $$. Immaculate 2 bedroom home on huge 50x189 lot. 3125 Jackson Street, sunny westerly exposure. Make your offer on the asking price of $48,900. MLS. Call: DALE VIEWEGER 595-5171 or 479-9416.

$37,000
Forced sale presents this handyman's opportunity to profit. Total renovation is 90% completed. $5,000 required. Call now: DALE VIEWEGER 595-5171 or 479-9416.

ESQUIMALT
$49,500
Centrally located near the Esquimalt, Sport Centre, this large, older home has 2 bedrooms on the main floor plus 2 more in the full high basement, huge family cabinet kitchen with new cabinets and a fully fenced yard. Worth a look! Call: RICK KALLSTROM 386-0751 or DENNIS DALE 384-1566. 595-5171 anytime.

GREAT PLACE TO RAISE YOUR KIDS
This 3-bdrm. home offers it all. It's just great for kids and pets. Country seclusion with lots of trails to amble along and explore its only $69,500 so lets talk financing. Call TED BROWNE 658-8412 or JACK GRANT 477-8172. 595-5171 anytime.

THE ZIEGLERS
595-5171 Offices 595-5131
Residence 592-1768
Pager Svce 384-8075 No. 503 or 310

OAK BAY RETIREMENT
Be our guest at this delightful 2-bdrm Oak Bay cottage. Living rm with fireplace, sep. dining rm. Lovely 50x116 lot, full bsmt.

OPEN SAT. & SUN. 1:30-4:30
2870 SEAPOINT
Realistic $103,500 asking with possibility of Canada Trust financing at lower than our current mtge. interest rate. Spacious with 3 or 5 bdrms, 2½ baths, rec and fam rms, 3 fireplaces, dble attached garage. Exceptionally maintained .3 acre. M.L. 23942. Call THE ZIEGLERS.

OPEN SUN. 1:30-4:30
4687 LOCHWOOD
$122,000
At this price you might expect shortcomings — but not so. Barely visible from the street with good privacy, the basic 4-bdrm design is expandable to 5 bdrms with 3 full baths. Spacious 20x12 kitchen includes a sunny eating area. The formal dining rm merges with the living rm 30 ft. long. Huge rc rm. dble garage. A real family home in the executive tradition. Call THE ZIEGLERS.

C. HILL GOLF COURSE
Asking $52,500 on a dead end street only steps from the club this 2-bdrm starter with full bsmt is immaculate. MLS 24085. Call THE ZIEGLERS.

SPACIOUS LIVING
High above Esquimalt Lagoon this home provides elbow rm for all. Tudor styling exterior with over 5,000 sq. ft. inside allotted to 6 bdrms, 4 bathrooms, living and dining rms, and a 38x13 kitchen-family rm with double hearth fireplace. Ideal for the large guest list. $125,000. M.L. 23441.

THE ZIEGLERS
595-5171 Offices 595-5131
Residence 592-1768
Pager Svce 384-8075 No. 503 or 310

OPEN HOUSE
4563 Seawood Terrace, Saturday and Sunday (1 to 4 p.m.) 4-bedroom bungalow, lower level finished, $63,000. 477-0903.

250 HOUSES FOR SALE

GARDNER REALTY Ltd.
895 FORT ST.

OPEN HOUSE 912 RANKIN ROAD SAT. 1:30-4:30 $71,900

Executive type 4-level split near Gorge Vale Golf Course. This home must be seen to be appreciated. Immaculate throughout the 2340 sq. ft. of finished living area, 3 or 4 bedrooms, 3 bathrooms, 2 fireplaces, and more extras! Owners transferred. Reduced for quick sale. MLS No. 24483.
385-7721 Bill Weiss 598-8443

OPEN HOUSE
SAT. 1:30-4:30
1333 FAIRFIELD ROAD
ONE-THIRD ACRE
You will be thrilled with the inside character of this large 4-bedroom home with bright family room on the main floor. The privacy and beauty of the backyard must be seen. It's all yours for only $87,500. MLS No. 24259. Information any time from:
385-7721 Maude Dodson 598-8385
385-7721 Cliff Salmond 477-3626

MOVE TO THE COUNTRY
This ultra-modern 2-bedroom home is designed for indoor-outdoor living in a treed setting of tranquil charm. It has about 500' of creek frontage with duck and trout pool overlooked by the kitchen and living area through a wall of windows, and from the large cedar sundeck. All tastefully screened to allow complete seclusion and privacy. This home is an experience to view. PRICED RIGHT AT $62,900. MLS No. 24547.
385-7721 Bill Weiss 598-8443

ONLY $54,900
This is a great buy if you enjoy a country setting and look what it includes:
A 3-bedroom, no-step home only 8 yrs. old. You will particularly enjoy the cosy wall-to-wall old brick FP in the large LR and the low taxes! Also a 600 sq. ft. hobby shop wired and heated. Situated on a ½-acre lot it is a perfect home for retirement or for a young family. (MLS No. 23607. For viewing call:
385-7721 Bill Weiss 598-8443

GORDON HEAD BEST
High in Gordon Head among quality homes you will find room to spare in this different 5-bedroom residence, 3 bathrooms, sauna room, double drive-in garage, treed lot. Excellent value of $119,000. MLS No. 22616.
385-7721 Cliff Salmond 477-3626

ROOM TO GROW
This LARGE older style, 3-Bdrm. home is located in the desirable Simpsons-Sears area. 1 block to shopping centre. Tastefully redecorated inside and out. Full basement has 4th bedroom plus another roughed in. Huge yard for the children. $48,900. MLS. $54,500.
385-7721 Kent MacLeod 595-4273

$39,900
2-BDR. & REVENUE
Do you want a 2 BDR. home you can afford, just 2 blocks to the waterfront, ½ block to MacDonald Park and that has just been remodelled? I've just listed the ideal James Bay home plus self-contained 1 BDR in-law suite. Rents for $110 Mo. Priced for quick sale $39,900.
385-7721 Kent MacLeod 595-4273

FAIRFIELD SAMUEL MacLURE
This beautiful character home must be seen inside to be fully appreciated. Built around the turn of the century, this home features LR with FP, separate formal DR with FP, character kitchen, and 3 pce. bathroom. Upstairs has 3 bedrooms with development possibilities in the attic. Windows are hand-leaded and double glazed throughout. For the person wanting true character under $100,000. This is the one. Priced for immediate sale at $87,000.
385-7721 Dale Briggs 592-3978

9.27 ACRES
Beautiful secluded land situated in Highlands area. Main house features 2 BRs, 3 FPs, 1½ baths, also has separate 1-BR cottage which rents for $175 per month. If you desire seclusion, 20 minutes away from the city this is for you. Priced at $95,000. MLS No. 24382.
385-8721 Dale Briggs 592-3978

BUILDERS' BONANZA
This beautiful home on lot 150x180 is located on quiet Lake Hill cul-de-sac. Property is flat and is subdividable immediately into 3 lots. Home is classic English cottage with lots of leaded glass, 4 bedrooms, 2 bathrooms with private garden to enjoy. Priced for immediate sale at $135,000.
385-7721 Dale Briggs 592-3978

OAK BAY
$65,900
This 4-year old home is uniquely located between Willows Beach, Carnarvon Park and the Oak Bay Rec. Centre. It features 3 bedrooms on main, LR with FP, inline DR and large kitchen with sundeck off. Full high basement has large bright laundry room and roughed-in 39'x13' rec. room. New MLS 24156.
385-7721 KENT MacLEOD 595-4273

"I'M A LITTLE BIT COUNTRY"
I'm a 1,200 sq. ft. rancher and I'm normally a warm, cozy home with natural wood panelling to highlight my FP, and 3 good-sized bedrooms (master 17'3"x11'3") with H-W floors throughout. I have a large kitchen with built-in stove and oven. My feature window in the LR looks out over the large patio, up and over terraced gardens past a 12'x19' garden shed to a forrested park-like property behind. I have a 250 sq. ft. workshop (wired). My owners are transferred to Florida, and I need another nice family to live with me. $54,900.
385-7721 Kent MacLeod 595-4273

EXCLUSIVE UPLANDS WATERVIEW
This very attractive family home must be seen inside to truly appreciate its many features. It has 3 large bedrooms, 1½ bathrooms, large den or family room. LR and FP, and spacious DR. Realistically offered at $116,000. Call me for a private viewing today.
385-7721 DALE BRIGGS 592-3978

SAANICH EXECUTIVE FARM
This beautiful home is located on a quiet cul-de-sac on 1.6 acres of beautiful ground and backs on the Beaver Lake Park. The house has been completely redecorated inside and out, and has 4 bedrooms, good barn with power and water plus corral, chicken shed. Priced for immediate sale at $109,000. MLS 24145.
385-7721 DALE BRIGGS 592-3978

250 HOUSES FOR SALE

Island Homes Ltd.
2504 DOUGLAS 386-7545

ELK LAKE VIEW
2 Bdr. Home —
.9 Acre
5267 Pat Bay Hwy.
OPEN HOUSE
Sat. 1:30-4:30
ASKING $77,000
Charming 27-yr.-old 2-BR home located on outstanding property overlooking Elk Lake. Spacious living room with fireplace. Good size dining area off kitchen. Full basement. Taxes only $691.75. Come see this beautiful view property Sat. afternoon. Howard Mitchell. Res. 479-4818 or 386-7545.

OPEN HOUSE
Fri., Sat., Sun. 2-4
Buckingham Place
(Off Arbordale, Upper Shelbourne)
4 NEW HUCKER HOMES
$66,800 - $69,500
Compare for value; 1200 to 1300 sq. ft. fin. space, 2 fireplaces, 3 bedrooms (master ensuite). Wall-to-wall throughout. Quiet cul de sac with lovely views. Close to bus, shops and schools. For prior viewing call J. C. Baxter or J. Barton, 386-7545 (24 hrs.).

OPEN HOUSE
Sat. and Sun. 1:30-4
2960 DONCASTER
Two-bedroom starter or retirement home, wall-to-wall throughout, above-ground swimming pool — fruit trees — fenced yard. Close to schools and shopping centre, $55,500.
Roy Eldridge, 477-6735
Barry Thorndycraft, 477-8487

SIDNEY BOUND
OPEN HOUSE
10103 Resthaven Dr
Sat. 1:30-4:00
Call me on this four-bedroom home in a good area — fully fenced lot and good 360 degree view of the surrounding country side — wall-to-wall carpeting throughout. Priced at $59,500. Call:
ROY ELDRIDGE Res. 477-6735
ISLAND HOMES 386-7545

GOOD VALUE
Central Saanich
Excellent 3-bedroom home built 2 years. Large living room, separate dining, and family kitchen with built-in range. 2 full baths. Wall to wall carpets. Full high basement, carport, sundeck. Many extra features. 15 fruit trees, large lot. $69,000 terms arranged. To inspect please call Lloyd Ellis, 658-8222.

FAIRFIELD
NEAR THE SEA
Drive by Two-Fifteen Linden then phone Bill Palfrey to view this delightful 2-bedroom retire or starter home — recently redecorated — tastefully finished — immaculate condition, close to sea, park, shops and bus; lovely home for young working couple. Potential for further development in bright and spacious basement. Large vegetable garden with lane way, clean bright and economical $53,900. Phone Bill Palfrey 386-7545 or res. 598-4210. MLS.

"Retirement Gem"
Just listed a lovely 2-bdrm, no step home close to Woolco. Spacious well planned kitchen with laundry area. Large, bright in-line living and dining room with beautiful hardwood floors. Lovely yard with fruit trees and garden. Carport, storage shed all help to make this home a real buy at only $49,500. Call Ron Crow 592-4989.

ROCKLAND
This lovely 2 storey, 3 bedroom home, located in a desirable prestige area has recently come on the market. It features oak floors, spacious entrance hall, separate bright dining room, large living room and fireplace, full basement, delightful grounds and is ideal for professional person. A successful combination of seclusion and convenience. Phone Bill Palfrey to view. Priced at $95,000. 386-7545 or res. 958-4210.

GORDON HEAD
WHERE CAN YOU FIND THE FOLLOWING FEATURES IN GORDON HEAD FOR JUST $76,900?
—1,460 sq. ft. on main floor (over 2,000 sq. ft. finished).
—3 or could be 5 bedrooms.
—2 family rooms, one off kitchen the other with fireplace.
—Sauna
—Large, well-treed lot.
—Convenient to all schools, shopping and university.
—Separate storage and workshop.
—Quiet cul de sac.
Barry Thorndycraft, 386-7545 or Res. 477-8487.

FAIRFIELD
Delightful and charming older home across the road from the sea. Granite and stucco exterior glassed-in sunporch — lovely entrance — granite fireplace in living room — ornate ceiling — separate dining room with beamed ceiling — oak floors — sliding doors — built-in oak buffet — modern kitchen — breakfast nook — 3 bedrooms — sundeck off master bdr. — 2 extra bedrooms up — full basement. If you like character homes this is treasure at $82,500. Bill Palfrey 386-7545 or 598-4210.

OPEN HOUSE

SAT. 1:30-4:30
6782 WENDONNA
$65,900
(Follow Open House signs from Wallace Dr. north of Benvenuto) 5 bedrooms — 3 bathrooms — rumpus rm. Over 2,000 sq. ft. finished. Large fenced lot on quiet treed cul-de-sac. Only 4 yrs. old and immaculate throughout. Main has liv. rm. with old brick F-P, din. rm., kitchen with built-in dishwasher, three bedrooms (master ensuite). Down are 2 bedrooms, large rumpus room, 3-piece bathroom, laundry rm. and work space. Large sundeck. Good mortgage. TRADES CONSIDERED.
J. C. BAXTER 386-7545

OPEN HOUSE
Sat. 130-4:30
2748 Dufferin St.
Family home, 4 or 5 bedrooms. Living and dining room. W-W carpet, 2½ bathrooms. Fantastic recreation room. Large lot. Close to all schools and Recreation Centre. Possession July 1st. MLS 24202. Price $84,600. Your hostess: ALICE MOORE.

COLWOOD
This has to be one of the best buys on today's market. Located on a dead-end street. Treed lot. Over 1200 sq. ft. 1½ bathrooms. Full basement. Must sell quickly.

GOOD VALUE
What can you buy for $35,900 that is clean? 2 or 3 bedrooms. Owners must sell. Immediate possession. Easy care lot.
CALL
ALICE MOORE
Res. 592-4529
Off. 479-1687
Northern Pacific
309-1020 McKenzie
Victoria, B.C.

3-BEDROOM HOUSE IN METchosin, seaview, full basement, furnished or unfurnished. Charles 478-8006 or Len 642-3237.

250 HOUSES FOR SALE

BICO

BOORMAN INVESTMENT CO. LTD. — 386-7521

SUPERB
TUDOR ESTATE
OPEN SAT. 2-4:00 P.M.
1737 LANDS END ROAD
New gracious mansion consisting of 14 rooms situated on a park-like 3 acre lot. 29.6x30 sunken living room with baronial brick fireplace. Entertainment-size dining room. Beamed den with stone fireplace, huge family room with fireplace and wet bar. Fantastic kitchen with every modern convenience. Master bedroom features white brick fireplace and 5-piece ensuite, 3-4 more bedrooms and 2½ more baths. So many extras that must be seen to be appreciated. Thermopane throughout. MLS.
$199,000.00
MARILYN SECORD
386-7521 477-2722

OPEN SAT. 2-4:30
3918 WOODHAVEN TERR.
$107,000
TEN MILE POINT — HALF ACRE
Space for a swimming pool and tennis court outside and 1900 sq. ft. of luxury accommodation on one level inside —large living room with sunken conversation area — separate dining room — three bedrooms (master ensuite — attractive den — a unique contemporary home, for the person looking for something different, yet functional. (MLS).
386-7521 IAN BOORMAN 592-3335

CORDOVA BAY
OPEN HOUSE SAT. 2-4
4878 MAXINE LANE
My vendor says sell! He wants more land. Come out and take a look at this lovely 4 BR home with sep. living-dining, W-W throughout, rock firepl., cozy family room W old brick fire pl. wall, 2 extra rooms for? A workshop for Dad. Nice, easy-care lot. Close to beach, shopping and schools.
ASKING $75,900
MAKE US AN OFFER
386-7521 TOVE BARLOW 477-9859

OPEN HOUSE
2-4 FRI. AND SAT.
$58,400.00
2374 OAKVILLE, SIDNEY
Brand new — Sea glimpses, 3 bedrooms living room dining room and attractive kitchen — finished room in basement with rec. room area — could have Franklin fireplace. Come and view with:
386-7521 Dean Elliott 383-7339

SIDNEY
OPEN SATURDAY 1-4 P.M.
2294 MALAVIEW
A new bungalow with a smartly designed exterior of brick, siding and stucco. The attractive interior of this cosy home consists of a good-size living room with fireplace, adjoining dining room, cabinet kitchen with separate utility room, three bedrooms and vanity bathroom. Wall-to-wall carpeting, electric baseboard heat with indidividual room control. Attached carport and concrete driveway. Convenient to the bus and corner store. Other property will be considered in trade. LISTED AT
$56,900
386-7521 ERIC GRAHAM 658-4489

OPEN SATURDAY
1 to 4 P.M.
2298 MALAVIEW
Here is a good value in a remodelled home just half a block from the bus and corner store. Closed-in front sunporch, living room with fireplace, two bedrooms, big kitchen plus small pantry, new bathroom and utility room. Electric heat, owner will consider trade for local property.
ONLY $38,900
386-7521 ERIC GRAHAM 656-4489

OPEN SAT. 1:30-4 P.M.
2314 SHELBOURNE ST.
(JUBILEE AREA)
Just largely updated with new plumbing, wiring, carpeting and lino. Large living room and dining room, two bedrooms, utility room, new 4-pce. bath, etc. On a very nice lot with access from Howard St. and space for half a dozen vehicles!
ASKING ONLY $44,900
386-7521 PHIL SIMPSON 595-1863

NEW FOURPLEX
FULLY RENTED
Two, three-bedroom ensuite, 1200 sq. ft. apartments and two one bedroom apartments. Attractive building in country setting on seven mile circle. Now rented for $1050.00 per month. A really lovely home and income or just a sound investment.
ASKING $139,000
386-7521 DEAN ELLIOTT 383-7339
or
386-7521 PHIL SIMPSON 595-1863

OAK BAY
In the lovely University area, a contemporary design with large open area living and dining, beautiful views, great kitchen with sunny eating area and utilities handy. 4 B.R.'s plus den opening onto patio. Downstairs (ground level) ideal for teenagers or in-laws. With large bright rec room w. fireplace, 2 BR's plus 3 pce. bath. Panelled entry with slate floor. Gently sloping lot with some natural rock, small vegetable garden. Back area fenced in for small fry or pets.
ASKING $115,000.00
386-7521 Tove Barlow 477-9859

BEST OF FAIRFIELD
Character tudor residence. Hollywood St. area. Spotless, spacious two storey. Two bathrooms, family room, etc. Close to sea, park with tennis courts, stores, school but distance away from noisy traffic. Owners are moving and selling at very realistic price. $61,500.
386-7521 D. ZACHARY 592-2265

LANGFORD'S BEST BUY
$58,500.00
An immaculate home on a quiet, convenient street — only three years young — The main floor offers — 20' living room with fireplace — separate dining room — three bedrooms — two bathrooms — eating area in kitchen — The full basement offers a third bathroom, play room, and recreation room with fireplace. (MLS).
386-7521 Ian Boorman 592-3335

URGENT!
UNIVERSITY AREA
Circumstances require action — this home must sell now!! There is a large living room with hardwood floors and fireplace, dining area, two bedrooms bathroom and kitchen with adjoining utility room. Good closet and cupboard space throughout with additional storage and workshop space in the attached garage. Situated in a very secluded garden setting within walking distance to the University.
NOW $53,000.00
386-7521 Eric Graham 656-4489

CORDOVA BAY
2 Lovely treed building lots, close to beach and shopping, with possible sea glimpses. MLS.
ASKING $23,000.00
386-7521 TOVE Barlow 477-9859

"MUST SEE"

FRIDAY AND SAT. 1:30-4:30
200 REGINA AVE.
ONLY $46,900
—28x28 bright garage, workshop, or?
—2 bdrm. clean carpeted bunalow
—dramatic living room with unusual features
—handy kitchen, large eating area adjacent
—double closets in bedrooms
—extra storage throughout.
MLS 23743.
386-2911 ILSE NETZEL 386-2666
Homefinders, Wall and Redekop

C. N. MONTAGUE CO. LTD.
Sales Consultation, Rentals
1028 Blanshard St., 384-9318.

250 HOUSES FOR SALE

Castle Properties Ltd.

OPEN SAT 1:30-4 P.M.
1—2855 FIFTH STREET
2 or 3 bed, basement, $52,900.
2—3130 SOMERSET
3 bed, no basement, $54,900.
For previewing call RUBY REID or CLARENCE WONNENBERG 386-6164.

3003 CEDAR HILL RD.
OPEN SAT. 1:30-4
Come out and view this immaculate 2 bedroom, part basement home located in a very handy area. Priced at $48,500. CHRIS GREIG 386-6164 or 478-5953.

OPEN HOUSE
10510 McDONALD PARK DR.
SAT. 1:30-4 P.M.
Big family? 2 horses? Settle them all in this 4 bedroom, long, low rancher home on 2 acres. Privacy for all. Family room too. Subdivision possibilities. Try your offer on $112,000. M.L.S. FLO PELLING 386-6164, 284-5024.

608 POLYANTHUS
(OFF GLANFORD)
OPEN HOUSE SAT. 1:30-4
Tastefully decorated, four bedroom split level, only five years old. Good size living room with W-W carpet, rock fireplace and nice feature wall, covered sundeck for the Bar-B-Que lovers, fenced lot for the doggie lovers, easy care, well landscaped lot. 18x12 family room. Roughed in plumbing for extra bathroom. Exceptionally clean and neat throughout. $67,500 asking. IRENE DALZIEL 386-6164 or 477-6380.

MUST SELL
Spacious three bedroom, full basement home close to town. Ideal for the working man and his family. Close to schools and recreation activities. Large living room has fireplace, easy care garden, exterior done in never-paint-again, newer roof, gutters and downspouts. An excellent starter at the price $47,900: BEN GREIG 386-6164 or 598-3105.

THREE BEDROOMS
$47,900
Loads of space for the growing family. Full basement, fenced lot, never paint again, new gutters and downspouts, wiring, roof, plumbing and heating all in good shape. Quickly call DANNY GREIG 386-6164 or 382-3028.

$39,900
Yes!!! 2 B.D., clean, near Jubilee, good financing available. Must go this month. New M.L.S. To view call GERRY FINNIGAN 383-4739 or 386-6164.

CEDAR HILL
Very comfortable 2 bedroom, part basement home, living room with fireplace. Well priced at $48,500. M.L.S. Call CHRIS GREIG 386-6164 or 478-5953.

COUNTRY SETTING
$44,900
Located on a quiet cul-de-sac in Saanich, this cosy 2 bedroom home is a must to view. M.L.S. Call CHRIS GREIG 386-6164 or 478-5953.
$76,900

GORDON HEAD
Looking for a modern home large enough for your growing family? On a quiet street of better homes? Simple, 4425 Tremblay is your best buy. 2 F.P.'s, sep. dining rm. kitchen 18x10, 4 bdrms. Vendor transferred and wants to hear from you. Call MIKE SWEENEY 386-6164 or 385-1547.

RURAL RETREAT
Ideal for the newlyweds or retired couple. Nice quiet area only minutes from town. L.R. with fireplace, D. R., one bedroom, full basement. Electric heat. Nice pastoral view. Asking only $38,500. Quickly call DANNY GREIG 386-6164 or 382-3028.

BEACH DRIVE CUTIE
$68,500
Or make me an offer. Pretty two-bedroom home with wall-to-wall carpet. Large living room has fireplace and newly finished oak floor. Dining room, french windows onto garden. Lot 50x145. Separate garage and tool shed. A must see for retired or small family. Call CONNIE WEYLER 386-6164.

SAANICH WEST
Watch the sundown over the water from the living room of this 23-year-old 3-bedr. full bsmt. home situated on 65x120 lot with sunroom added onto the back of the house, sliding glass doors to patio. The lot is fully landscaped and has greenhouse and lots of shady trees. Double concrete driveway with lots of room for boats or camper and the workshop-garage is right there. 10 per cent financing available up to 95 per cent of the asking price of $57,500. Call OLE KNUDSKOV 386-6164 or 388-6275, pager No. 2342.

GLANFORD AREA
$43,900
2 B.R. full basement home on quiet st. Large lot needs a little T.L.C. Stove, fridge, washer, dryer and furniture included. Exclusive to LYLE MARRINGTON 388-6275 pager 2553.

JAMES BAY
Handy? You bet. Walk to Beacon Hill Park, beach or downtown. 3-bedroom bungalow on a small manicured easy care lot. Has a fireplace, attached garage, part basement with rec. room and ample storage. Call BILL KOXAK anytime to view. 386-6164 or 385-0035.

4 BEDROOMS
$52,000
Located in Langford. Vacant and ready for immediate possession. Over 1400 sq. ft. on two floors with cathedral entrance. Drive by 2753 Strathmore. To view at your convenience call BOB KOHLRUSS 386-6164 (24 hrs.) or 658-8360.

MILL BAY BEAUTY
3400 sq. ft. of beautifully constructed residence. L.R. is 23 ft.x 27 ft. and has a beautiful rock fireplace, dining room is 11 ft .6 inches x 13 ft. Kitchen is a lady's dream, 25 x 9 with loads of cupboards and working area. Five bedrooms, 27x21 English pub style recreation room with Old-English brick fireplace. Situated 4½ miles from Duncan or forty minutes from Victoria in an area of similar prestige homes. There is much more to tell you about this one but it really should be seen. I'll show it to you anytime. Seaview, gigantic sundeck to take advantage of the rural atmosphere. Asking only $96,000. Make an offer. BEN GREIG 386-6164 or 598-3105.

QUIET CUL-DE-SAC
$45,900 is the asking price. Two or three bedrooms, L.R., large kitchen, separate utility room, large lot, two year old furnace, well insulated, one yr. old hot water tank, nice and clean throughout, a pleasure to show. Call me now. IRENE DALZIEL 386-6164 or 477-6380.

UPLANDS OF GORDON HEAD
Newly listed this fantastic home on a very large lot, with 2 bay carport, wall to wall carpet and fireplace grace this fine living room, dining room, 15x15 entrance hall, 3 bedrooms up, family room and rec room with fireplace, built in dishwasher in king size kitchen. 4 pce, 3 pce, 2 pce bathrooms plus too many extras to list! This is a must see now. Property listed at just $89,900. Call SUE WARKE OWENS or CONNIE WEYLER 386-6164, 24 hrs.

ANYONE FOR A SUNKEN LIVING ROOM?
How about 2 fireplaces, up to 4 bedrooms, rec room, games room and 3 bathrooms in a 1-year-old home. Priced to sell at $59,900. M.L.S. Call CHRIS GREIG 386-6164 or 478-5953.

LANGFORD

for the tradesman who works out of his own home: CONSIDER THIS:
—Garage 24x20 (underground wiring)
—Boat shed 24x12
—Lot 68x150
—large cheery kitchen. L.R. with F.P., den, sliding glass doors to patio.
—Fully fenced asking $48,500.
DONALD HAMILTON
386-2911 478-3552
Homefinders, Wall and Redekop

ROLL UP YOUR SLEEVES
and get to work. Here is a 1.68 ACRE property with house, barn, egg incubating facilities, fully fenced. Asking $44,900. MLS 23786. Call:
DONALD HAMILTON
386-2911 478-3552
Homefinders, Wall and Redekop

250 HOUSES FOR SALE

Montreal Trust

OPEN HOUSE
1052 LODGE
SAT. 2 to 4 P.M.
Ideal starter or retirement home — mint condition inside and out — 720 sq. ft. 2-bedroom home, electric heat, heatalator fireplace — drive-in garage, plus extra parking. MLS 24033. Asking $49,900.
386-2111 A. D. WHEELER 477-4789

OPEN HOUSE
2170 BRIGHTON
SAT 1:30-4:00 P.M.
New Oak Bay listing — unique property. Details. Financial Page Friday Times, Saturday Colonist.
386-2111 D. BECKNER 477-4994

MT. DOUGLAS AREA
LARGE IN-LAW SUITE
Very pleasant cathedral entrance bungalow — fully developed upstairs and down — over 2,000 sq. ft. of living space. Two full 4-pce. bathrooms, 2 bedrooms on each level, 2 kitchens. What are your requirements? A 4-bedroom home or home with a deluxe in-law suite? Asking $70,900.
A. D. WHEELER
386-2111 477-4789

GORGE HILLSIDE FOR CONVENIENCE TO WORK
Spacious 3-bedroom home, with 1½ baths and full basement. Ideal space for a happy minded family, including a 12 ft. high ceiling, double garage style workshop for Dad and boys. Close to bus; lots of accommodation, reasonably priced at $54,500. MLS. To view call:
386-2111 ROY KAISER 477-6813

SIDNEY
Exceptionally smart, small home, 5 years old, all electric, 2 bdrms., utility room, drive-in garage, fenced and landscaped. Ideal retirement. $51,900. ML 23262.
656-3924 DAVID WOOD 652-2198

SIDNEY BRETHOUR PARK
Cathedral entrance home, 6 years old, 3 bedrooms. Features include large carport with workshop area, huge wrap-a-round sundeck, price includes fridge, stove and sun drapes. Finished rec room 18½x13½, very well fenced and landscaped. $56,900. Exclusive. Montreal Trust will assist you in arranging your financing.
656-3924 DAVID WOOD 652-2198

COOK-QUADRA AREA
Versatile older home on extra large lot, 4 bedrooms, 2 up and 2 on the main floor plus den, big family kitchen, large family room, full basement with drive-in garage, green house, fruit trees and 2nd garage serviced from lane at rear of property — priced to sell at $57,900.
386-2111 A. D. WHEELER 477-4789

NEW LISTING
Home and revenue. Main floor 3 bedrooms plus finished Bsmt. Upper suite 2 bedrooms — nice, clean property. Excellent buy for the price of $55,900. Owner will finance. Details call:
477-4994 D. BECKNER 386-2111

REDUCED TO $49,000
2-bedroom home with living room with fireplace, dining room, family room in full basement with hot water heating. Home in lovely condition. MLS 22834. To view please call:
WELLS HOOKER
386-2111 652-3634

Vic West Character Plus 3 Bedrooms Full Basement $49,900

386-2111 GARY RESTELL 477-0851

SPLIT LEVEL
—Open post and beam L.R., D.R.
—3 BRs, 1½ baths
—Developed basement
—Larger than average lot with trees.
—Friendly family neighborhood.
—Asking only $62,000.
386-2111 MURRAY LUCAS 477-1342

ROCKLAND AREA SUPERB LOT
A rare opportunity exists to locate in one of Victoria's more desirable residential areas. This is an attractive 3 bedroom, full basement home built in 1956. If you enjoy gardens then this terraced garden with a dogwood tree and a group of giant poplars will be a delightful addition. Close proximity to town, parks and waterfront for those who enjoy a leisurely walk. This exclusive listing priced at $75,000. Another "Here Today — Gone Tomorrow" offering.
NEIL RAWNSLEY
386-2111 595-1507
(Pager 214)

QUALITY FAMILY SAANICH HOME-CENTRAL APPROX. ½ ACRE
Appreciate quality and economy? Then you must see this superbly maintained 4-BR home boasting extra insulation and maintenance features designed to save you money and add comfort and convenience. The home, built in 1971, is spacious and comfortable, and located on a bright and well landscaped lot. A completely fenced garden will be a welcome addition as well. Take time to let me show you all the additional features of this new M.L. Priced at $84,500.
NEIL RAWNSLEY
386-2111 595-1507
(Pager 214)

METCHOSIN BEAUTY
A magnificent home for the discreet buyer. Views of sea and mountains. Close to golf course and leading fishing marinas. Features 3 bdrms. on main, master ensuite with walk-in closet, living room with white rock fireplace, dining room, ultra modern kitchen and laundry room. Family lounge in lower level, closed in sundeck, double carport, room for boat and trailer plus. located in a neighborhood to be proud of. Asking $82,500. MLS. Call: ALBAN BOWES 479-5693 or 595-5171.
Canada Trust

$45,500

OPEN HOUSE 1-5
851 PHOENIX OFF CRAIGFLOWER
By owner — 3-bedroom, full basement all newly redecorated and on large lot. For more information call 386-6595.

250 HOUSES FOR SALE

SINCE 1887 Pemberton, Holmes Ltd. 1000 Gov't. St. 384-8124

HURRY

ONLY 2 LEFT
IN THE "LADY ALEXANDRA"
137 BUSHBY ST.
Post foreclosure sale. Up to $10,000 below original price, now from $41,900.

OPEN HOUSE
Tues., Wed., Thurs., Fri 2-4 P.M.
(subject to prior sale)
These are spacious, high quality 2 bedroom 1½ bathroom suites including 5 top grade appliances and luxury carpet, colour to choice. Bus at door, near sea. Call A. J. GREENE 385-0795
MILDRED STAPELLS 384-8075
Pager 506 for prior showing

WILMOT PLC.

OAK BAY VILLAGE
If you are looking for a sturdy older home suitable for a family with small children, turn down Wilmot Place from Oak Bay Avenue and have a look at No. 1627. Admire the attractive well-kept garden setting and the solid exterior of the home, then call me for a look inside. Basically a 4-bedroom with a nice playroom for the young ones in the basement level. Offered at $75,000. MLS.
OPEN HOUSE
SAT. MAY 7th 2- 4P.M.
384-8124 MR. GREENE 385-0795

OPEN HOUSE
2091 BYRON
SAT., SUN. 2-4 P.M.
Nicely laid out three bedroom home, located on quiet street just off Foul Bay Rd., close to shopping and Oak Bay Rec. Centre, yet quiet, secluded. Much larger inside than it appears from the road and completely remodelled inside. MLS 24278.
384-8124 GORDON BLACK 384-8250
384-8124 MILDRED STAPELLS
384-8075 pager 506

MT. NEWTON X ROAD
Wonderful pastoral views, offered from this attractive year-old 3-bedroom home of quality with its spacious rooms, two full bathrooms (one ensuite). Features include aluminum siding, shake roof, large sundeck areas. Easy care lot, $85,000. ML 21881
JOHN BELL 477-2562
GILES PERODEAU 656-4525
OR 384-8124 (OFF)

BRENTWOOD
Well worth seeing is this charming 1180 sq. ft. Tudor style 3 bedroom 1½ bathroom house on a 75x150 ft. landscaped lot, including veg garden, old brick garden wall and planters. Existing $25,000 mortgage at 9% due July '79. may be assumed. Full basement with roughed-in plumbing and fireplace. Located on Marin Park Drive, a quiet area off Marchand and Carmel. Ideal for young family. $66,500. MLS 23692.
JOHN BELL 477-2562
GILES PERODEAU 656-4525
or 384-8124 (OFF)

2024 ARDWELL
Quick sale needed for this 6-year-old three-bedroom full basement home in Sidney. Faces south — good fencedlot with several young fruit trees. $51,500. MLS 23055.
GILES PERODEAU 656-4525
JOHN BELL 477-2562
Office 384-8124

POLYMEDE PLACE SOOKE-SASEENOS ONLY $47,500
This 4-year-old rustic A frame is located on this 1.2 acre wooded lot. Features 20x12.6 living room, 18x15 kitchen includes a large dining area, 15.8x11.6 master bedroom, electric heat, half basement, needs some finishing. Ideal opportunity for ambitious couple. ML 24584. For extra detail or viewing please call:
C. A. CLIFF ANDERSON
384-8124 or Res. 477-3994

OAK BAY

OPEN SAT.
1-4 P.M.
2173 FAIR ST.
$55,900
CHARACTER BUNGALOW — Features living room with BAY WINDOW. 3 cosy bedrooms, GLASSED-IN SUN PORCH — southern exposure, easy care garden, basement — drive-in garage, lovely quiet street, please call:
MILDRED STAPELLS
384-8075, pager 506, or 384-8124

P.R. B
P. R. BROWN AND SONS LTD.
"THE PEOPLE TO SEE"

CHILDREN WANTED!
This spacious 5 bedroom, two bathroom, two basement home sits on ½ acre lot with 104 ft. frontage. Close to schools. Zoned RT2. Redevelopment potential. Near Cedar Hill Golf Course. Drive by 3204 Wicklow then call us for an appointment. Act quickly! MLS! $94,500.
Messrs.
K.O. Moore or D. Wagner
385-3435 anytime

BROADWAY
$59,500
A good home. Two bedrooms on main, one in basement along with rec room. Owner transferred. Possession July 1st. Nice. Drive by 584 Broadway and see for yourself. Please don't disturb owner. Call us for an appointment. No obligation. Exclusive with:
o Messrs.
D. Wagner or K. O. Moore
385-3435 anytime

Century 21
MAYFAIR REALTY
Mayfair Centre
386-2955

OPEN HOUSE
SAT. 1:30-4:00
8072 MAHON PL.
(Off Jeffrey in Central Saanich)
A lovely home among the trees on a quiet cul-de-sac. A home that's different — vaulted ceilings, two-way fireplace, sunken den, entertaining size dining room. Underground services. (MLS) $79,500. GEORGE WALL, 386-2955 or 477-0548.

CHARACTER PLUS
3-bedroom character bungalow. Massive living-dining area. Built-in china cabinet. Refinished kitchen, separate utility room. Large lot. Electric heat (yes, there is a super fireplace). Full price $45,900. PETER SYKES, 386-2955 or 382-3216.

BY OWNER

New custom built home, Glen Lake area. These homes have extras throughout and must be seen. One is a revenue home. Priced at $75,900 and $83,900. Phone Dick at 478-9987.

250 HOUSES FOR SALE

VR. Victoria Realty LTD 386-3585

OPEN HOUSES

3060 ALBINA
SAT. 1:30-4:30
Family home, 3 bedrooms, close to Gorge Shopping Centre, and Pearkes Arena. Attractive living room, spacious kitchen, fenced rear yard. A must to see inside. A current rate mortgage can be arranged, ask our assistance. (MLS 24308). Priced $47,900.
386-3585 Dave Roberts 477-1317

BEHIND THE TWEED CURTAIN
SAT. 2-4
1625 YALE ST.
Don't miss this dandy new listing in the ever popular OAK BAY AREA. Ideal for retireds or newly wedded folk. Lovely living room with fireplace, two or three bedrooms. Full high basement. On a beautifully landscaped lot. Priced to sell at $61,900. For prior viewing call 386-3585 or Res. 384-4827, just ask for JOHN MOLYARD.

4044 CAREY RD.
SAT. 1:30-4:30
A little love nest near Marigold. Clean and cosy with 2 bedrooms, full basement. Modern kitchen with range and fridge. Pleasant view from the sundeck. Lot 50x120, landscaped and fenced .Just listed, only $43,900 (MLS) .See inside! Call Leo van Dyk, 386-3585.

COUNTRY HOME
633 TREANOR
Brand new 3-bedroom Hucker-built home situated on a high view lot, wall-to-wall throughout, en-suite plumbing, 3rd bath roughed in the full basement. In-line living -dining room with fireplace. Priced to sell at $57,900. Colin Munro, 386-3585, res. 652-3383.

4386 TYNDALL
See this brand new Hucker-built home. Quality throughout, 3 bedrooms, master ensuite, sep. dining room, large kitchen with E.A. and access to sundeck. Full basement ready for development with R.I. fireplace. Asking $65,900. offers invited. Leo Van Dyk, 386-3585.

REDUCED $68,500
NOW $60,900
The vendor has bought a Townhouse at Admirals Harbour View and are prepared to pass the savings on to you, This now has to be one of Central Saanich's best buys. A three-level split, 3 bedrooms, finished rec room, garden level access through sliding glass doors in the dining room, lovely natural rock fireplace, one 4-pce and 2 two-pce. bathrooms, balcony off master bedroom. A MUST SEE HOME. Call today. (MLS). Jack Lidstone, 477-9262; Lew Molliet, 477-9251; Office 386-3585.

FAIRFIELD
$61,900
An exceptionally spacious home offering a large living room with F.P. Good-size separate dining room with corner windows. Family kitchen with built-in nook. 2 good bedrooms. Full basement with 2nd bath and development. 60x120 private lot with separate garage. MLS. For showing and details contact Grant MacFarlane, 386-3585, 479-8528.

CEDAR HILL X RD.
4 BDRMS, 2 BATHS
SWIMMING POOL
Just listed and so much better than new although only 9 yrs old. Every inch of its 2,100 sq. ft. shows quality and immaculate care. Liv. rm. with white California brick fireplace sep. din. rm., stunning kitchen with beautiful cabinets, auto dishwasher, garburator and delightful breakfast area, sundeck off, 3 excellent bedrms. and superb 5-pce. bath on the main. DOWN is a dramatic 21 ft. family rm. with deluxe wet bar, 4th bedrm, office, 3-pce. bath and sep. ldry. rm., rich carpeting and panelling throughout. Lge. lot, 24-ft. diam. pool with 10-ft. surrounding deck. Don't miss seeing this choice home offering terrific value and location at $79,900. MLS. Ph Morris Lund, 386-3585 or 479-6688.

EASY IN-LAW SUITE
The basement of this 4½-year-old home is perfect for an in-law suite. It has a new 3-pce. bath, one bedroom, 20x13 rec. room plus a 13x11 family room that could be converted to a living room with adjacent kitchen. The MAIN floor offers 3 bedrooms, 1½ baths, lovely rock fireplace, good-size dining room with glass doors to a large sundeck over carport. The yard is fully fenced and landscaped, on a quiet no-through street in the Colwood-Metcosin area. Jus minutes from elementary school. Vendors are leaving town and could be interested in selling their appliances, drapes are included. Asking price of $63,900 (MLS). Call today to view. Jack Lidstone — 477-9262, Dave Roberts — 477-1317, Office 386-3585.

BRAND NEW

—Large kitchen
—Loads of Cabinets
—Slate rock F-C fireplace
—Full basement
—Full wall Rosewood panelling
—1½ baths, R1 3-pce. down
—3 bedrooms
—Level lot
—Quiet cul-de-sac
—5-YR. HUDAC WARRANTY
—Low tax area, Colwood Metchosin
—Thermopane windows
—Electric Furnace
—Trade in and terms available
—Asking $64,900
386-3585 Jack Lidstone 477-9262

TREES, ROCKS

Two acres of seclusion all still in its natural state, this country hideaway is located just 12 miles from downtown Victoria. Walking distance to a beautiful beach. Includes a 4-year-old Cedar home offering over 1100 sq. ft. Two large bedrooms up with living room, family room, kitchen with dining area, utility on the main. Price includes built in stove and dishwasher. $66,900. MLS. Jack Lidstone, 386-4585 res. 477-9262.

BY OWNER
OPEN HOUSE
SAT. 1-5 P.M.
1063 ELLISTON PL.
REDUCED TO $63,500 FOR QUICK SALE
Well built 13-yr.-old split-level home featuring spacious living and dining rooms, 4 bedrooms, 2 bathrooms and part unfinished basement. Many extra features, close to school, shopping and transportation. Pone 384-5141.

FAIRFIELD
Lovely well-built, well kept home. Large cheerful kitchen and eating area, two bedroom main floor, two partially finished bedrooms in basement, living room with fireplace, one bath, large lot. Close to Beacon Hill Park. 388-4243.

6922 SAANICH X ROAD
CENTRAL SAANICH
$76,500
2 or 3 bedrooms, 2 baths, privacy, parking, views, extra lot. 15 years old. 652-3753.

250 HOUSES FOR SALE

National Trust
SINCE 1898

1264 GARKIL
A very quiet street in the McKenzie-Blenkinsop area. A large lot featuring a 3-bedroom house with a developed basement. Price has been reduced from $64,900 to $63,400. Quietness, farm views, clost to the city! Call Larry Lineham for details.
Off. 595-2961 Res. 595-0134

OPEN HOUSE
SAT. 1:30-4:00
554 VINCENT AVE.
Located 1 block from the Gorge causeway and 2 blocks from Gorge shopping centre. 2-bedroom home on large lot. Call Larry Lineham for special information.
Off. 595-2961 Res. 595-0134

OPEN HOUSE
228 OBED
THURS., FRI., SUN.
Quiet street in the Gorge area. So close to shopping centre! 4-bedroom bungalow on lge. lot. Excellent family starter. Where else can you find all this for $42,000. Call me for the real buy!
KATHY BLADES
479-7161 OFF. RES. 388-4152

2-4:30
OPEN HOUSE
SAT., SUN. 2:30-4:30
590 LANGHOLME
4-year-old, 4-bdrm., full basement, prof. finished rec. rm. with wet bar, 1½ baths, secluded lot — Reduced to the low price of $59,900. Try $6,000 down.
DAVE McFARLAND
479-7161 OFF. RES. 658-5927

OPEN HOUSE
SAT., SUN. 12-2
814 ANDERSON
Steal this — low down payment. 3 bdrms., fireplace, extra lge. kitchen, basement. Give us an offer on $45,900.
DAVE McFARLAND
479-7161 OFF. RES. 658-5927

ADULT PLAYHOUSE
Brand new — ready to move in townhouses. 2 and 3 bdrms., heat-i-lator fireplaces, fridge, stove, dishwasher, washer, dryer included. Some units have skylights, others balconies. Just steps from downtown yet out of the way of busy streets. Phone today for further info.
DAVE McFARLAND
479-7161 OFF. RES. 658-5927

NEW LISTING
MUST BE SOLD!
Looking for more room! Want 4 bdrms! Rec. room with bar! Large 2-storey home. $55,500. Drive by 2840 Rita Road.
Pat Snow
OFF. 595-2961 Res. 477-6074

FIRST TIME EVER
ON MARKET
Split-level, designed for owner, 2 bdrms., DR, LR, sauna and shower plus third bdrm. — or rec. room area. Immaculate retirement spot near Gorge walkway. $67,900.
Pat Snow
Off. 595-2961 Res. 477-6074

DRIVE BY'S
1273 McKenzie $68,900. excl.
554 Vincent $47,900. excl.
2515 Roseberry $48,900. excl.
1264 Garkill $64,900. MLS.
For further information contact Larry Lineham.
Off. 595-2961 Res. 595-0134

GREAT SELECTION
1—SEVEN YEARS OLD
Two bedrooms, 850 sq. ft., immaculate condition, in city location. Quiet cul de sac. $46,900.

2—RUSTIC COTTAGE
Offering three bedrooms, 1000 sq. ft. detached garage, on fully fenced big lot (66x132) in Marigold area. Offers on $45,900.

3—OAKLANDS
Two bedrooms, super large kitchen, all updated. Sundeck plus detached garage, fully fenced lot. $46,900.

4—IMMACULATE
Possession possible on this two bedroom part basement home on high location in Esquimalt. Modern kitchen, W.W. throughouts one room cottage included. Offers on $46,900.

5—A STEAL
You must agree when you see this 17 year old four bedroom (two down) home. Full basement, two fireplaces, drive-in garage. Nice lot. Only $49,900. Wilkinson Road area.

6—BRAND NEW
Three only, 1300 sq. ft. ultra modern cedar siding Townhouses, 3 BR, L.R., D.R., with f.p. 1½ baths. Full high basement. City location. Reduced to $48,500.

7—TORN APART
But now beautifully renovated, two bedrooms, L.R. with f.p., large modern kitchen, new paint and w.w. throughout. Large lot in city location. $46,900.

8—FIVE BEDROOMS
Character home, full basement, completely updated, perfect condition. Offers invited on $52,900.

9—SxS DUPLEX
Two bedrooms, 1000 sq. ft. each side, only 21 years old. Immaculate condition, quiet cul de sac off Lampson St. Asking $64,900.

10—FOUR BEDROOMS
Plus full basement with rec room. Private lot (60x159). 1968 vintage. Gorge area. Immaculate throughout. Offers on $60,900.

11—SWISS CHALET
1973 SHOW HOME, unique Post and Beam construction. Four bedrooms, two massive rock fireplaces, family room, two baths, impeccable condition. Offers invited on $68,900.

12—JOHNSON-CAMOSUN
Older duplex with one furnished Batchelor, plus two bedrooms, with basement and garage. Excellent location. Good holding potential. $54,900.

FOR FAST INFORMATION ON THE LAST 12 ADS, CALL:
RANDY SMALL LEE WROBEL
388-6275
PAGER 393 PAGER 654

Excellent Value
Mt. Douglas Park
A spacious stylish home edging on the park with a sea glimpse outlook. Beats staring at a row of houses! Over 2100 sq. ft. just 2 years old. Stone fireplace in living room, deck off dining room, three bedrms., master ensuite. Pool table-sized recreation room with fireplace. Owner transferred. Value at $74,900.
386-7771 PETER MASON 477 9318
MOODY & MASON REALTY

HANDYMAN'S SPECIAL
3 BD., new full basement, new plumbing and wiring. With a little redecorating on the inside, this could be a fine, large family home, or a good investment for resale or rental. All offers considered on this Metchosin home. $38,900. Call: 478-6288.

Open House. Saturday - Sunday, 1-4 p.m. Quality spacious, family home, 10 years young. On quiet street, close to schools and shops. 4 bedrooms, 2 baths, much more. $61,900. 478-8416.

BY OWNER HOME AND INCOME $5,000. Cash down buys modern bedroom side by side duplex. Choice area. In Esquimalt. $68,000. No Agents. 592-0738.

GOOD-LOOKING, OLDER 5-ROOM house of 1030 sq. ft., plus high basement. Wall-to-wall throughout. Possession anytime to suit. $48,000 with good terms. PRIVATE SALE. 592-7362.

250 HOUSES FOR SALE

JACK MEARS
OAK BAY REALTY LTD.

BRAND NEW
26 MENZIES
$56,000
OPEN DAILY
2:00 to 4:00
Brand new family home, 3 bedrooms, 1½ bathrooms, living room with fireplace. One of 4 new patio homes just ½ block from the Dallas Road waterfront. Beach, park, tennis, practically on your doorstep. An exciting new way of living. For special appointments call: JOHN MEARS or LYNETTE DELAHUNT at 598-3321.

OPEN HOUSE
SAT., 2:00 to 4:00
1036 JOAN CRESCENT
ROCKLAND AREA
Perfect for a family seeking a prime location at a realistic price. Just $99,800 will make you the proud owner of this gracious home featuring 3 bedrooms and a 4-pce. bath up, 26x12 dining room, sunny kitchen with breakfast nook and a south facing sundeck, den, and a 2-pce. bath on the main floor. Luxurious top grade, wall-to-wall carpet throughout. 30x11 family room, games room, and a 2-pce. bath in the full, high ceiling basement. Neat as a new pin. MLS. More details cheerfully given by: HANNE PRIMGAARD at 598-5812 or 598-3321.

OPEN TO VIEW
SAT., 2:00 to 4:00
1520 REGENTS PLACE
(OFF ST. CHARLES)
A charming family home of about 3,000 sq. ft. set in a lovely garden and located on a quiet cul-de-sac. Being offered at $142,500 (MLS) by:
PETER NASH at 598-3321.

MT. DOUGLAS PARK
Priced for a quick sale, so don't be a slow poke! $69,900 will make you the proud owner of this immaculate 3-bedroom home, 1½ baths, sunny kitchen with nook, separate dining room, cosy living room with brick fireplace. Full, high ceiling basement with 2nd fireplace and roughed-in plumbing. MLS. More details cheerfully given by: HANNE PRIMGAARD 598-5812 or CONNIE O'REGAN at 592-0454 or 598-3321.

OAK BAY
$53,000
A very cosy two bedroom, no step home with living room plus fireplace and separate dining room. Situated close to shopping and the Oak Bay Rec centre. For information please call: BILL MOHR 598-6716 or HAROLD WHILEY 592-2798 or 598-3321.

LANSDOWNE
$128,500
Unique to the average home this Mediterranean show piece has all the requirements for gracious living. This home is situated on two lots, and consists of large living room with floor-to-ceiling stone fireplace plus separate formal dining room, and a kitchen second to none. Upstairs has three bedrooms plus two baths. For information please call: BILL MOHR 598-6716 or HAROLD WHILEY 592-2798 or 598-3321.

$55,000
GARDNER'S PARADISE
LARGE LOT
This post-war house has been expanded and skillfully up-dated with superior workmanship. Rear portion of the large lot (approx. 110x175) is in natural state while the front portion is a showcase of dozens of shrubs and flowers. All rooms spacious in this 2-bedroom home with basement. Driveway to separate garage. Separate covered patio with removeable windows. As this is a new listing and definitely different call: C. E. BROCK now for further information and to view: 598-3321 or 592-2173 or 388-9662 anytime. MLS.

A CHARMING WATERFRONT TUDOR HOME
This home located in the Saxe Point area offering beautiful views of Juan de Fuca Strait and the Olympics is set in a beautiful award-winning garden. Offering about 3,000 sq. ft. living room about 25x17 opening onto the garden, dining room with conservatory adjoining, panelled den, kitchen with utility, sewing room and bathroom adjoining. Four bedrooms (master with en-suite bathroom and sunroom, four bathrooms, recreation room with fireplace. The home has been tastefully decorated and carefully maintained. Offered at $148,500. Full information and viewing with: PETER NASH at 598-3321 or 592-3473.

DESIRABLE TEN MILE POINT
This unique, well-planned home was built in 1969 and is set in about one half acre much of which has been left in its natural state. Offering about 2500 sq. ft. The entrance hall features a circular staircase, two level living room, dining room and family room all open onto back garden; attractive kitchen with quary tile floor; four bedrooms (master having en-suite bathroom with sunken marble tub, studio-sitting room and patio off); three bathrooms, two-car attached garage with workshop and storage. Being offered at $155,000by: PETER NASH at 598-3321 or 592-3473.

1.7 ACRES
Queenswood
Drive
This has got to be todays best buy on the market for the discriminating buyer. A beautiful 2300 sq. ft. ranch style home situated among the trees and parklike grounds offering seclusion and privacy. Two or three bedrooms, 2½ baths, 2 fireplaces, spacious convenient kitchen with loads of cupboards and built-in appliances. Huge family room, separate dining-room and beautiful living room. More than ample room on this mini-estate for the addition of tennis courts and pool. Don't miss this immaculate home, call now for an appointment to view, you won't be disappointed.
Carolynne Perry
386-2911 479-7041
Homefinders, Wall & Redekop

LANGFORD
Cozy and comfortable 2-bedroom bungalow. Short walk to the Colwood Golf Course. Convenient to shops and buses. Excellent value on a large, well-treed lot. Offered at only $46,900. Don't hesitate to call for further information . . .
GEO. (FLETCH) FLETCHER
Izik Homes Realty
383-8522 (24 Hrs.)

Two Bdrms. & Den
ONE BLOCK TO OAK BAY AVE.
Older immaculate home in quiet neighborhood. Brick fireplace in living room, large separate dining room, bright cheerful kitchen and den on main. Two bedrms and bathrm up. Full bsmt. Offers to $52,500.
386-7771 PETER MASON 477-9318
MOODY & MASON REALTY

BY OWNER TWO NEW THREE bedroom homes, nicely furnished with quality carpets, Sen Kitchen, separate dining room etc. Conveniently located overlooking parks and school grounds. Price at $67,000 and $68,000 including 5 year warranty by a HUDAC member. 3983 Braefoot, 1406 Andrews. Open Saturday and Sunday afternoons or phone 479-2577 for appointment.

SAANICH, $43,800, NEAR GLANford Elementary, Immediate possession. 2-bedroom, 3-piece bath upstairs, living room, kitchen and dining area on main floor, one bedroom, two piece bath, laundry and work shop in basement, plus sundeck over carport, asking what I owe. Call Larry 383-4739, 5-9 p.m.

BY OWNER, YEAR-OLD HOME Gordon Head, excellent financing, 3-bedrooms plus, 2½ baths, finished basement, $72,000, 477-0061.

250 HOUSES FOR SALE

WALL & HOMEFINDERS REALTY LTD REDEKOP

577 Culduthel Rd. 386-2911

OPEN HOUSE

GLANFORD
4137 Bremerton
AT WARREN (OFF CAREY)
This near new 2 level home has just been listed and at a very attractive price of only $57,900. Only a block to Glanford Elementary and buses but in a quiet area of new homes. 2 bedrooms up — 1 down. Dining room and living room with heatilator fireplace. W/W carpet — sundeck — carport. THURSDAY and FRIDAY 1:30-4:00 P.M.
C. MAGUIRE
386-2911 or 479-9649

1552 Burnside W.
$110,000
FRIDAY and SAT. 1-4 P.M.
Hobby Farm (4 acres) close to new hospital site. Roomy 4 BR; 2 bathroom home with large kitchen and diningroom. Outbuildings — horse barn — chicken house and riding ring. MLS. 23599. Breathe that country air with:
HAZEL NORMA
658-5656 383-7796

514 A&B
Pearkes Road
SAT., 2-4 P.M.
DO IT!
Don't just talk about it! DO IT! Buy yourself a new home. This new duplex is strata titled and can be yours easily. Come and look through this delightful 3 bdrm. home and then lets talk about how you can own it!
J. H. WHALEN
386-2911 (24 hours)

GLANFORD
560 Warren Place
(Off Carey Rd.)
SAT. AND SUN., 1-4 P.M.
PRIVATE — QUIET — CUL-DE-SAC
3 bedrooms ensuite — elegant living. Dining rooms. Unique floor-to-ceiling fireplace. Quality 2 level construction. Approx. 1 blk to schools and bus. In-law suite and rec room layout completed. A lovely home for only $68,950.
C. MAGUIRE
386-2911 479-9649

WHAT A DOG!
$54,500
971 Marigold St.
SATURDAY 1-4 P.M.
His name is "Arrow," and he's a lucky dog — he lives in this lovely 3-bedroom no-step bungalow near Hyacinth Park. Kitchen and bathroom recently renovated with a decorator's touch. Separate workshop for Dad and a fully fenced yard for kids (or dogs). In attendance "Arrow" and friend:
MARTHA WONNICK
386-2911 477-2641

70 Bradene
SATURDAY, 1:30-4:00 P.M.
(Duke to Olympic View to Bradene)
2.12 ACRES. Immaculate well built home and grounds. Spacious, well planned home. 2 bedrooms on main and 2 on lower level. Located on quiet street — close to school and store. Priced at $105,000.
LORRAINE HETT
386-2911 478-2430

2844 Rita Road
$55,000
Owner transferred and must sell this lovely 3-BR full bsmt. home. Living room with fireplace, dining room with sliding doors to sundeck. Rec room and 4th bedroom in bsmt. with lots of room for further development. Large lot. Come and view with me.
SATURDAY 1:30-4:00 P.M.
Goldstream to Jacklin, To Orono to Rita Rd.
ANITA TAIT
477-8522 388-6275, Pager 382

Green Acres

4½ PER CENT
EXCLUSIVE RESIDENTIAL
HENDERSON REALTY LTD.
385-9741 (anytime)

ESQUIMALT SPECIAL
824 COLVILLE RD.
Roomy contemporary home in excellent condition on large lot with rezoning potential. Two bedrooms on main and two more in basement plus rec. room. Priced right at $54,500.
ORVILLE WHITE 592-7220
HUMPHREY GOLBY 592-6730

STARTER RETIREE
3415 RICHMOND AVE.
Small, 2-bedroom home on very large view lot. Handy to all services, good garden and development potential. Owner anxious for offers to $54,000.
HUMPHREY GOLBY 592-6730
ORVILLE WHITE 592-7220

OAK BAY HOMES
ESTEVAN SHOPPING CENTRE — 2 bedrooms — $64,500.
WILLOWS — 4 bedrooms, quiet street — $84,600.
LANSDOWNE SLOPE — Mountain views — $84,500.
SOUTH OAK BAY — 2-bedroom tudor — $69,900.
MRS. JUNE CARVER 595-8664

SOUTH OAK BAY
THREE BEDROOMS
Near golf course and waterfront! This fine residence is a must to view. Offering large living room with fireplace; formal dining room, modern kitchen with eating area, family room and 4rd bedroom in full basement. Situated on a picturesque corner lot. MLS No. 23522. Asking $69,900.
BUD HUDSON 385-9741 or 479-3849

NEW HOME
IN SOOKE
Quiet dead-end road with pleasant pastoral view. 3-bedroom home, 13x17 living room, fireplace, separate 9x12 dining room, bright 13x10 cabinet electric kitchen, full high cement basement. Carport under spacious sundeck. Aluminum siding, shake roof. Priced to sell at $55,500. For further information call BOB GIBSON anytime, 385-9741 or 658-5153.

SWINERTON'S
REALTY WORLD®
Open House
Mon. Night Thru
Fri. Night
6 to 8
Taine Pl.
off Saanich Rd.
"Court Order Sale"
Priced from $60,300
to $61,900
Please call 385-2481
SWINERTON, STEWART CLARK

$47,500. SIDNEY, WELL KEPT, 2-bedroom bungalow, drapes, wall to wall, workshop and garden. 656-6684.

250 HOUSES FOR SALE

WHITTOME'S

ROYAL OAK BAY BRANCH
4520 W. Saanich Rd.
479-1667

OPEN
SAT. SUN. 1-4:30
1946 POWLIUK
Attractive 3-bedrm. home on very large fenced lot. Country atmosphere on a quiet street in Sooke. Follow the signs from the shopping centre. $43,500. MLS.
479-1667 Mary McGuire 479-7668

OPEN HOUSE
- 840 JASMINE
SAT. 1:30-4:30
You must see this lovely no-basement home. Quality and space are words to describe the living area and 2 bedrms., kitchen and hobby room. Outside there is a garden house, greenhouse, sundeck and landscaped lot. All for only $56,900.
479-1667 DOUG RELF 479-5761

OPEN HOUSE
1318 Balmoral Ave.
Fri. 6-8 p.m.
Sat. & Sun. 2-4 p.m.
Price reduced for a quick sale on this "A MUST SEE INSIDE HOME". Completely renovated with spacious rooms and tastefully decorated to make it to a very attractive 10-room family home with revenue possibilites. Some of the features include 3 fireplaces, 3 baths, broadloomed floors, large sundeck, sauna bath and beautiful garden. Come and make your offer on the asking price of $79,900.
479-1667 Edith Gutemar 598-7053

NOW $30,900
OPEN HOUSE
SAT. 1:30-3:30
548 BROADWAY
Fix up 2 BR. cottage on a good lot in Glanford area.
479-1667 Cathy Atkins 479-5427

GONZALES BAY
Looking for a home in a beautiful location? Consider a triplex with 2 one bedrm. and one large 2 bedrm. suite. All with fireplaces — sep. entrances — wall-to-wall carpets and views over the Bay. $83,500.
479-1667 Edith Gutemar 598-7053

BRENTWOOD
There are houses and then there is this house. This one is an immaculate 3 bdrm. on main, over 1200 sq. ft. — with an excellent floor plan. Lovely fireplace in spacious living room. Master bdrm. has ensuite. Beautifully finished bsmnt. has very attractive family room with stone F.P. — hobby or sewing room — Good sized 4th bdrm. — 2 pc. bath. Everything finished off perfectly. Yes, there is a workshop for the man of the house. This 10 mnth. old home is certain to please the buyer able to recognize quality of material and workmanship. Asking pcire Now $69,500. To view call LILLIAN HENDY 479-1667.

CITY DUPLEX
POTENTIAL
A legal duplex presently being used as a large family home. Over 1700 sq. ft. on main — full basement and good sized lot zoned R3. Spacious living areas, neatly maintained. Try your offer on asking price of $56,900. MLS.
479-1667 JOAN 652-3103
388-4271 DONNA 384-2057

OAK BAY
BORDER
Up and down — 2 bdrms. each suite — side-by-side front entrances. Completely re-modelled and re-wired 2 yrs. ago. Full height basement, tenants pay own heat. Plenty of parking area. $64,900. MLS. For viewing anytime please contact:
479-1667 JOAN 653-3103
388-4271 DONNA 384-2057

TRADITIONAL
CHARACTER
Looking for beamed ceilings — large rooms, original wood panelling and stained-glass windows? Then this lovely 5-bedroom home in OAK BAY may be your answer. Expansive and gracious livng-room and dining-room. Family size kitchen with blt.-in-range. 3 bedrooms, 2 baths on main. 2 bedrooms on upper level, full basement with finished rec. room workshop study; laundry and only $79,000.
479-1667 JOAN 652-3103
388-4271 DONNA 384-2057
J. H. WHITTOME AND CO. LTD.
Royal Oak Branch

Engineered Homes
WELCOME
To Our
Neighbourhoods
Northridge
Terrace
New homes On Top Of The World. Priced From $68,900. Follow The Orange Signs Off Vanalman Avenue.

Campus Views
In Gordon Head
Follow The Orange Signs Off Shelbourne At Blair To 23 New Homes On Osgoode Place Off Laval. Priced From $69,900.

Cedar Shores
In Central Saanich
30 New Homes By The Shores Of Saanichton Bay At James Island Road. And Lochside Drive. From $69,500.

OUR NEIGHBOURHOODS ARE OPEN FOR YOUR INSPECTION
2-7 P.M. WED., THURS., FRI.
1-5 P.M. SAT. AND SUN.
OR
To View At Your Convenience
Please Call
Engineered Homes
385-6211 19 Cadillac Ave.

$51,000
Yes, only $51,000 for a 3 bedroom separate dining room and living room, full basement home on a large 75x110 ft. lot Separate new garage and wokshop. Will sell quickly. MLS 22333. For viewing of 2523 Asquith phone HOWARD TOMLIN 477-1327
HENDERSON REALTY LTD
GREEN ACRES 385-9741

4419 MAJESTIC
$68,500 — comparable houses in area are priced higher, owner must sell, three bedrooms plus fourth and decoratively finished rec room with fireplace. View of Mt. Doug, walk to beach, indoors private from neighbours and traffic. 477-0249.

250 HOUSES FOR SALE

WESTMONT
REALTY LTD.
920 HILLSIDE
386-6796

OPEN HOUSE
SAT.-SUN. 1:30-4;30
1644 EARLE STREET
This well-groomed home has enough for two families. Over 2300 sq. ft. of custom finished living area made up of two spacious bedrooms on the main floor plus 2 bedroom, self-contained in-law suite plus much more to view. MLS. 23405.
386-6796 ARNOLD MARR 477-6233

OPEN HOUSE
SAT. 1:30-4:30
1050 CLARE ST.
Completely renovated including modern plumbing heating and wiring yet keeping the character of an older home. It contains 1100 sq. ft. on one floor incorporating 2 bedrooms, modern kitchen and bathroom. Full basement with drive-in garage. Situated ½ block south of Oak Bay Avenue it is close to bus, shopping and schools. MLS. 24390.
386-6796 JOHN BUNYAN 383-7777

OPEN HOUSE
SAT. 1:30-4:30
1420 DENMAN
This completely renovated home features 3 bedrooms, one and one half baths, modern kitchen, den, full basement. It is located close in with asking price of $54,500. MLS. 23185.
386-6796 DAVE TAYLOR 384-2718

COLWOOD
Four-bedroom split level home screened by evergreens on a one third acre lot. There are three baths for convenience and a large family room off the kitchen. The dining room is entertainment size and the living room has a huge, old brick fireplace. Priced at $74,900. MLS. 24412.
386-6796 DAVE TAYLOR 384-2718

ELK LAKE
This four-bedroom home is located on one of the most beautiful lots in the Victoria area. The lot is one and a quarter acres, gently sloping, with a lovely view of Elk Lake. Features a very large rec. room with wet bar in the lower level. Drive by 5182 Santa Clara then give me a call. MLS. 5182. Priced at $148,000.
386-6796 DAVE TAYLOR 384-2718

GORGE VIEW
This 3-bedroom home offers 1700 sq. ft. accommodation on main floor with 3-piece ensuite off master bedroom and floor-to-ceiling fireplace in living room, eating area in kitchen plus adjoining family room. As a bonus there is a complete in-law suite with 2 bedrooms in the daylight basement. Priced to sell at $71,900. MLS. 24127.
386-6796 BILL SIDHU 477-5382

PARADE OF
HOMES
VICTORIA HUDAC
Open House
May 7-15
Weekdays 3-8
Weekends 1-5
As a member of VICTORIA HUDAC, TOD-HACKETT CONSTRUCTION is proud to offer 1555 CRESTMONT as it's display home.

This fine home feautres heavy shakes, landscaping, finished rec. rm., 3-Pce. ensuite, vaulted cedar Clg., floor to Clg. fireplace, spindle entry, plush carpets, dining Rm., sundeck, 5-year-warranty, etc. ,etc.

All this and more for the reduced price of $74,500. After you've looked through, we feel you'll want to own this select home.

Follow our signs off Majestic Dr. to Rangemont then 1555 Crestmont or phone 384-1101 days, 385-0135 Eves. to view. Ask for GARY MCINNIS TOD-HACKETT CONSTRUCTION.

"Our Business Is Building . . . Everyday!"

OAK BAY
WILLOWS
This beautiful character home has 3,000 sq. ft. living area, immaculate condition and ready to move into, close to schools, shopping and willows beach, 5 bedrooms, large living room with a fireplace, formal dining room, bright kitchen with eating area. Large rec.room in full basement. Price $79,000. To view call F. Marshall 388-5911 or 592-7202 Douglas Realty Ltd.

GORDON HEAD
1670 Longacre Dr.
(OFF TORQUAY DR.)
OPEN
THURS. and SAT. 1:30-4:30 P.M. Immaculate 5-year-old, 3-bedroom, 1½ baths, full basement bungalow. Garden-level minimum step entry. Choice high location, convenient to UVic, schools and shopping. Rec. room with F.P., workshop and storage. 4 major appliances and all drapes included. Price $68,900. MLS 24493.
NINA STEPHENS
386-2911 479-5463
Homefinders, Wall & Redekop

CAMROSE CRES.
$55,900
LARGE LOT
This good-sized home is situated on nearly one-third acre and has much to offer. A low down is possible and the owners will consider any offer. A recent addition gives the main floor a large, bright dining room and a family room. Make sure you see INSIDE this home. Call:
595-5171 BRIAN MARTIN 595-5171
Canada Trust

NEW
EXCLUSIVE LISTING
ONLY $5,000 DOWN
—3 or 4 bedrooms
—Den or sewing room
—Laundry room
—Fridge and stove
—H-W floors throughout
—Attached enclosed garage.
All located on a large lot located at 789 Hockley in Langford, off Goldstream and Peatt.
FULL PRICE $49,900
386-3124 J. COLWELL 479-4670
386-3124 R. D. LAW 478-9474
SEASPRAY PROPERTIES LTD.

8% A.H.O.P. PROJECT
$2250 down, $319 per month 3-Bedroom Strata-duplex, fireplace included, choice of interior finishing, landscaped with fence. Country living for the right person with Victoria 15 minutes away. Priced at $45,000. 595-0402 or 384-8075, Pager 237.

HIGH TATTERSAL
$52,900
2 bedrooms with 3rd in F.H.C. basement. Fruit and oak trees, large permanent storage shed. No agents please. 385-6639.

250 HOUSES FOR SALE

Western HOMES Ltd.
1037 CLOVERDALE AVE. 386-3494

OPEN HOUSE
1570 PRAIRIE ST.
SAT. 1:30-4:00
$52,900
See Quiet Country atmosphere ad in this column for description. Please do yourself a favor and come in as this house is delightfully different and offering a reverse plan to take full advantage of "Natures Beauty". See the transformation. This home cannot be judget from the front exterior. Prairie runs off Majestic in Gordon Head. MLS 23596. See you there.
Wilf Cotton &
Terry Eden
386-3494 (24 hrs.)

K-MART AREA
NO-STEP TOWN-HOUSE
FIREPLACE
TWO BEDROOM
OPEN HOUSE at
"GRANDE OAK"
Saturday and Sunday 2-4 p.m.
bar-pool table, table
3968 CEDAR HILL ROAD — COMES WITH SAUNA — swirlpool — wet bar — pool table, table tennis, all manicured and cared for grounds, two parking stalls. shopping, buses and library within walking distance.
G. W Bentham
386-3494 (24 hrs)

K-MART/U-VIC
UP & DOWN
THREE BEDROOM
TOWNHOUSE
OPEN HOUSE — Saturday and Sunday 2 to 4 p.m.
1701 McKenzie Avenue No. 2
G. W. Bentham
386-3494 (24 hrs.)

QUIET COUNTRY
ATMOSPHERE ! !
On no-through street just one block from Gr. Head bus stop. Large LR with Fp, 2 br, cab elect kitchen with lots of cupboards, cheery utility room. Family sized sep Dining room and sunroom overlooking Pr. back garden with 5 fruit trees, Sep garage. Total hydro utilities including heat averaged $36 per month in past year. Low taxes. Price only $52,900 for over 1100 sq. ft. — home in beautiful condition. MLS 23596.

TO VIEW PHONE
TERRY EDEN &
WILF COTTON
386-3494 (14 hrs.)

CORDOVA BAY
HUGE LOT
FAMILY HOME
A very hard to find 2/3 acre lot in a popular location, a lovely setting for the very well constructed full basement family home. 1150 sq. feet with 2 bedrooms on the main floor and one down, as well as a finished rec. room and bath. The property features a nice sundeck and carport, separate double garage, some seaview and is very well maintained. MLS. Asking $79 500. See it now with :
Neil R. MacDonald
386-3494 (24 hrs.)

Bayshore realty ltd.
388-6424 1006 fort st.

OPEN HOUSE
Sat., 2-4 P.M.
1916 Venross St.
Saanichton Best Buy
Easy possession on this custom-built 3-bedroom home. Rock fireplace in living and in-line dining room. Deluxe kitchen with eating area. Room for further development in basement. Large master bedroom with walk-in closet and 2-pce. bath. Easy care lot. Asking $69,900. NEW MLS.
SYL SHUMKA
388-6424 Res. 595-1337

Begin with the Best
Move Right in
No cleaning or decorating in this pleasant 2-bedroom starter home. Large fireplace in a cosy living room. Extra large kitchen-dining room. Plenty of storage. The inside decoration will pleasantly surprise you. Quick possession. Vendor moving. Asking $42,900. MLS 23563.
Syl Shumka
388-6424
Res. 595-1337

Best Value
Over 3,100 sq. ft. of fantastic family living in this quality 4-year-old executive home. 5 or 6 bedrooms, family room with fireplace, 38 ft. long rec. room with fireplace, 38 ft. long rec. room with fireplace, a huge sundeck off the large, bright living room provides excellent indoor-outdoor living amongst the arbutus and takes advantage of the seaviews. Come and see for yourself. $99,500. MLS 23210
John West
388-6424

"Woodsy"
Saanich
$63,900
New home in treed country setting, bright and cheery accent with W-W carpet thru-out. 3 bedrooms (ensuite and walk-in closet in master), dining room, living room with unique 10 ft. wide curved fireplace, sundeck over double carport and downstairs with finished laundry room and rec room with another fireplace. Royal Oak-Interurban area on a 50x240 ft. lot. Don't miss this one! M.L.S. 22691.
Brent D. Ewing
388-6424 (RES. 658-5661)

OAK BAY
BORDER
CUTE & COSY
Picturesque no step cottage, nestled among lawn and trees. Picture window'd living room (all double glass). Sliding glass doors to dundeck. 2 nice sized bedroom. Undeveloped attic. Low, low taxes, low utilities. Priced for quick sale at $51,500.
VIVIAN M. ROBERTS
477-0191 477-0281
The Royal Trust Company

OLD CHARM FAIRFIELD
ONE OF A KIND
Large 2-storey home completely refinished by present owner, 4 bedrooms, 2 open fireplaces, large kitchen with new cupboards, dishwasher and garburator. Laundry room main floor. Full basement. Easy-care lot. A must to see inside. Only $71,900. MLS 23821. Phone:
477-0191 JIM DONNELLY 652-2228
The Royal Trust Company

250 HOUSES FOR SALE

LANSDOWNE Properties Ltd

CADBORO BAY
Excellent value in this 3 bedroom, 2 bathroom 1600 sq. ft. no step bungalow. Private foot path to beach . . . Super low price of $79,000. BRIAN RIPLEY 598-5643 or 592-2431.

DUPLEX ZONED
$54,000
LOW TAXES
Immaculate
Near Crystal Pool
2200 sq. ft.
3 bedrooms
Full basement
Large family kitchen
MLS ALAN PETERSEN 386-0652 or 592-2431

4 BEDROOMS
2 bathrooms, 2 fireplaces, separate family room in this 1965 quality built 2,000 sq. ft. home on high location with southern views of Victoria. Excellent value only $67,500.00. BRIAN RIPLEY, 598-5643 or 592-2431.

VICTORIA $43,000
Super starter! Like new 2-bedroom bungalow with basement. Excellent value. Hurry on this. Call Brian Ripley, 598-5643 or 592-2431.

Byron Price
and Associates Ltd.
804 BROUGHTON ST. 385-2458

JAMES BAY
Just listed. Sound older home with full basement. Rewired. Main floor — living room, dining room kitchen. Upstairs — three bedrooms and bathroom. Clean and well maintained inside and out. Be first in line to view. Price $49,000. Don Bacon 385-2458.

4 Br. - Family Room
Gordon Head
$59,000
Impossible? Not al all. True, two of the bedrooms are in the basement and so is the family room. If you want all of this on one level, and are prepared to pay $75,000, then this home is not for you. But if you want a (really attractive) inflation beater, close to all schools and university, then don't miss it. One of the most attractive (large) kitchens I have ever seen. New MLS. Yes, you read it right the first time: $59,000. Don Bacon, 385-2458.

NEWSTEAD REALTY LTD.
1637 Fort St.
598-5166

BANKRUPT SALE
Four bedrooms, 3 baths, 2,460 sq. ft. of living. 292 Portsmouth Drive, Esquimalt. Will accept offers. Asking $68,000. M.L.S.
Staneland Johnson
384-0994 or 598-5166

NEAT AS A PIN
1116 Square Feet
2 Roomy Bedrooms
ASKING $64,900
Located on a well landscaped lot close to Hillside Shopping Centre. This home built with the utmost of care. Plastered walls, hardwood floors with carpeting over same in large living room, dining area and through hall. 2 bedrooms and family room in full high basement. Drive-by 3344 Browning and then call F. Beamish to view this MLS listing.
FRANK BEAMISH
REALTY LTD.
385-5113 anytime

IN SUNNY SIDNEY. OPEN House Sat. and Sun. 2 till 4. 10315 Bower Bank Rd. Well kept 6-year-old 2-bedroom home, third in full basement, Cathedral entrance. 2 fireplaces, L-shaped living room with large sundeck off dining room, lovely treed fully landscaped and fenced lot, with extra parking for your boat or trailer. Near schools, marinas and stores. Offers on $54,900. No Agents. 656-4770.

OAK BAY, 638 MONTEREY
Must sell four bedroom, family home, in choice location near the sea. Master bedroom has ensuite plumbing. Modern kitchen with appliances included if desired. Basement has playroom, workshop and utilities. Three-car parking. Near Monterey elementary school. Excellent financing. For sale by owner, $63,900. Open House Sun., May 8, 1-4:30. 595-8588.

REDUCED TO $109,500
LOCATION — PRIDE — VIEWS
Attractive seven rooms on one floor plan, plus double drive-in garage. Two fireplaces, double plumbing. All ready to move in immeidately. Greenhouse wide lot, clear title. Drive by 2280 Lansdowne Road, Oak Bay and call
MARCONI REALTY 385-3941

DRIVE BY
508 BROADWAY
Delightful, new 3-bedroom home with full basement and ensuite, south facing, sloping, oak-treed lot with lovely views over Panama Flats and Olympics. Fenced and landscaped. Full price — $61,900. Phone 477-6247, to view.

1325 MARCHANT ROAD
$79,500
BRENTWOOD
IN-LAW SUITE
Of 2 bedroom, full bath, fireplace, parking; also, main floor 3 bedroom, 1½ baths.
$25,500 cash to $54,000, 9¾ per cent, $474 per month mortgage. 652-3753.

TOWN AND
COUNTRY AREA
Full basement, fireplace, large sundeck, four bedrooms up, two bedrooms self contained suite down, large carport, drive in garage, park at rear of house. $65,500. 479-3474.

BY OWNER, THREE-BEDROOM house plus one in basement, close to schools and shopping centre, park across, Olympic Mountains View, 1960 Allenby Street, between Richmond and Foul Bay. Very reasonable. Available immediately. Drive by and phone me at 598-1246.

MERRIMAN DR.
—5 bedroom bungalow, 3 up and 2 down.
—2 bathrooms.
—Large, secluded back yard with sundeck, oak trees, and southern exposure.
—W-W throughout.
477-0025, after 5 p.m.

COLWOOD AREA, TWO BEDroom possible three feature home, 2,100 sq. ft., magnificent view of city, ocean and Olympics plus approx. ½ acre lot with ocean view. Will sell separate, house $79,900, lot $29,900. Priced for quick sale, no agents. Reply to Victoria Press, Box 79.

OAK BAY
Charming, two-bedroom home, twin-size master bedroom, spacious laundry room, wall-to-wall throughout, new kitchen cabinets, laundry room on main floor, large room in full basement. $63,900. 592-0772.

OAK BAY BORDER, BY OWNER
Attractive 3-bedroom older home, off Oak Bay Avenue. Living room with fireplace, large dining room, new kitchen and bathroom; shag carpets, easy care lot. No agents. $59,900. 382-5865 or drive by 1063 Bank Street.

FOR QUICK SALE, 8-YEAR-OLD Cathedral entrance, Vic West. Small easy care lot, 2 bedrooms, fireplace, basement room, new WW, redecorated. Offers on $48,900. 386-8193.

SIDNEY, $41,900. TWO-bedroom, possible third upstairs, fruit trees, workshop, close to beaches. View anytime, 2433 Amelia Avenue. 656-5610.

250 HOUSES FOR SALE

BROWN BROS. on BLANSHARD
People Helping People

OPEN TO VIEW
3304 Cook Street
Sat. May 7th
2:00 to 4:00
Spacious, well-built home for family living, 4 bedrooms, 2 on main, 2 up; in-line living-dining room with fireplace, wall-to-wall carpet. Family size kitchen with sunroom and sundeck off. 4-Pce. vanity bath. Full basement. O-O-M heat, drive-in garage, plus extra parking. MLS 24266. $57,500.
CEC PEARCE 386-3808

OPEN HOUSE
411 Gamble Place
(Colwood-off Wale)
Sat., May 7th
2:00 to 4:00
Realistically priced, very well designed 3-Bdrm. home on quiet cul de sac with excellent views. Grade level entrance, attractive Lrm., fireplace, wall-to-wall carpet, Sep. Drm., family size electric kitchen. 4-Pce. vanity bath. Wrap-around balcony. Full basement. MLS 24424. $63,000.
JOE RICKARD 656-1628
CEC PEARCE 386-3808

PRICE REDUCED
$5,000
Cordova Bay Seaview
Drive by 4957 Lochside. See the beautiful view and attractive exterior of this spotless home with 3 Bdrms. on the main floor, large Lm. with fireplace, high basement with one-large Bdrm., 4-Pce, bath, rec room with FP., workshop, exterior lighting and intercom. MLS 23681. $79,900.
JOE RICHARD 656-1628
CEC PEARCE 386-3808

1711 SAN JUAN
$76,500
Drive by, off Torquay. 2,000 sq. ft. executive, 3 Bdrm. home with in-law suite, underground sprinklers, fenced yard.
GEOFF SINGLETON 592-1429

REDUCED $3,600
Near Dallas Road and the beach. 2-Bdrm. home, large Lm. with fireplace and W-W carpeting, kitchen with nook, 4-Pce. bath. Ground level, 1-Bdrm. suite, Lrm., kitchen, 3-Pce. bath, laundry room fenced backyard, stucco exterior, near bus line and store. Asking $55,900. MLS 23623.
JOE RICKARD 656-1628

2944 SCOTT ST.
Near Hillside Centre
Appealing, no-step home. Well planned Lrm. with fireplace and W-W carpet. Family size, cab. Elec. kitchen, 2 Bdrms. with space for one up. Completed staircase. Electric heat. Sep. garage.
CEC PEARCE 386-3803
or 385-8771 (anytime)

FARMER
INVESTMENTS & REALTY LTD.
825 Bay Street 382-2134

OPEN
11237 PIERS RD.
(North Saanich)
Saturday 1:30 to 4
Charming home in a country atmosphere. In beautiful condition with 3 bedrms. on main floor, 1½ deluxe bathrms., wall to wall carpeting. Full basement with extra bedrm., 2-pce. bath plus room for large rec. rm. On a picturesque .53 acre lot in an area of lovely homes. $69,500 (turn left off Pat Bay hi-way onto Landsend Rd., then right onto Piers Rd.)
GERRIE HUTTON
382-2134 or 386-3927 (res.)

3400 BROWNING
$62,500
Complete in-law suite, plus 3 bedrooms up. California style home on 56x125 foot lot. Easy keep yard with 15 fruit trees. See this home now.
BOYD SADLER
382-2134 592-1929

OAK BAY
UP & DN. DUPLEX
Attractive, updated, 1-2 BR. unit; 1-1 BR and den. Both have fireplaces. Full basement. $75,000. Exclusive. Appointments to view. Phone Boyd Sadler 592-1929 or R. L. Bergstrom 592-0109.

PACE Properties Ltd.
1640 Oak Bay Ave. 595-2413

OPEN HOUSE
MT. DOUGLAS
PARK
4378 ELNIDO
SUNDAY, 2-4 P.M.
Unique design and imaginative decoration. Huge recreation room nearly 30' long with 2nd fireplace. MLS 24229. Asking $74,900. See our picture display Friday night-Saturday morning.
JERRY DOWNER
595-2413 Res. 658-8491

REAL VALUE
OPEN 2-4 SAT.
965 Cowichan — block off Oak Bay. Really an attractive older home in a pleasant quiet location. Living room with brick fireplace, large dining room, bright cheerful kitchen and den on main. Two bedrm.s and bathrm. up. Full bsmt. Early posesssion possible. Offers to $52,500.
386-7771 PETER MASON 477-9318
MOODY AND MASON REALTY

OPEN HOUSE
3290 MAPLEWOOD
FRI. & SAT. 1:30-4
GOOD VALUE
9 months young, 3 Bdrms., full basement, near golf course and shopping. Asking $65,500.
JACK PARKER 598-8352
HENDERSON REALTY LTD.
GREEN ACRES, 385-9741

DEEP COVE
By owner—Seaview, 4 bedrm, 2 full bathrms, luxury carpet throughout. Basement finished with family room. For rural atmosphere on ¼-acre treed lot. Phone 656-4878. Our price: $79,000.

FOR SALE BY OWNER: $35,500. Larger 2 storey, 3-bedroom home. 2 fireplaces, new wiring and plumbing, new electric heat, nicely decorated. Carpeted throughout. Must see inside. Excellent starter or family home. Owner will carry mortgage. 478-4671.

OPEN HOUSE SATURDAY AND Sunday 2-4. Tastefully decorated two-bedroom home features secluded patio and large work shop. By owner, $48,000. 234 Regina, 386-7210.

FOR SALE BY OWNER: $45,000 Cadboro Bay near beach. No basement bungalow with 6 rooms plus bath, new electric heat, nice setting, bright and cosy, brick fireplace. Terms. 478-4671.

RIGHT AREA, RIGHT HOME, right price. 2,000 sq. ft. 2 baths, 4 bedrooms, completely finished and carpeted. Phone owner 477-2596 for this Gordon Head home. Offers on $72,900.

THREE-BEDROOM HOME ON beautiful cul-de-sac, close to university and K-mart, $67,900. Phone 658-1100 or 477-3433.

250 HOUSES FOR SALE

Park Pacific
383-4124

LOOKING
FOR . . .
. . . A 4-BEDROOM CHARACTER HOME WITH OVER 1650 SQ. FT. LARGE LIVING ROOM WITH FIREPLACE AND SEPARATE DINING ROOM. TASTEFULLY REMODELLED BATHROOM AND KITCHEN — FAMILY ROOM AREAS. MATURE WELL LANDSCAPED LOT; FENCED BACK YARD WITH CHERRY, PEAR AND PLUM TREES. ASKING $68,500. DRIVE BY 1207 UNION RD. THEN CALL:
MURRAY LAWSON
479-8813
MIKE RUDDY
656-4089

CHECK
THIS
LIST
. . . of features contained in and pertaining to this home located at 1733 Jefferson near Lambrick Park.
THE HOUSE
Bedrooms — 3
Bathrooms — 3 (3-piece ensuite)
Fireplaces — 2 (living room, rec. room)
Elegantly tiled foyer entrance
Large kitchen with dishwasher
Double drive-in garage
Built-in vacuum system
Quality appointments throughout.
THE LOCATION:
Situated in a new area of custom-built homes
Quiet dead-end street
Shopping within minutes
Recreation facilities close (but not too close).
This delightful near-new home is offered at $84,500. MLS. For further information or viewing call:
MURRAY LAWSON
479-8813

A
MILLION
$ $
VIEW
is yours from this brand-new 3-bedroom no-basement home located in DEAN PARK ESTATES. There's still time to choose those personal touches (tiles, colors, carpeting, etc.) that will make this Features alretdy included are: house YOUR HOME.
—Thermopane windows
—Built-in intercom, stereo, vacuum
—Floor to ceiling fireplace
—Vaulted ceiling (living room and master bedroom)
All this and a magnificent ocean and mountain view not only from the living room and separate dining room but the kitchen as well! ASKING $95,900. For further information call:
MURRAY LAWSON
479-8813

TOWN AND COUNTRY REALTY
3579 DOUGLAS STREET
382-7276

YES
YES
Yes, this is an excellent property to invest in and raise your family in. The house is over 1300 sq. ft. on the main and over 800 sq. ft. finished in the basement. There are four bedrooms, modern built-in kitchen plus kitchenette on the lower level. This is view property with over 1-3 acre of privacy. Yes, if you're looking for a good buy you must see this, it's priced at just $72,900 (MLS) and yes, we will negotiate. When you see it you'll say yes too. Ph: Jim Webber 382-7276 or 658-5977.

3861 QUADRA
OPEN HOUSE
SAT. 1:30 - 4 P.M.
BEST BUY ON QUADRA — IMMACULATE THROUGHOUT — FULL BASEMENT AND LOVELY GARDEN, $57,500. SEE THIS AND MAKE YOUR OFFER. OWNERS WILL CARRY LARGE 2ND MORTGAGE. A. KLENMAN 592-9771.

Builder
Reducing
Inventory
Single family and semi-detached homes, townhouses, and condominiums in various locations. Mortgage assistance programs. Grants, trades.
386-0130

HOME AND LAND, ROYAL OAK, 669 Goyette Rd., last house on left. Built 1961, 3-bedroom, split level home, about ¾ of an acre. Home has about 1250 sq. ft. on main 2 level, and about 600 sq. ft. in basement area. Open floor plan from kitchen, dining room and living room, built-in dining noook in kitchen, fireplace, and sunny corner in living room. Dining room opens to covered sundeck, 3 bedrooms and bathroom upstairs, ½ basement, has work — storage — mudroom combination. Laundry, toilet, furnace room and storage. Very sunny locaction, land mostly level with rock outcrop. Lots of garden space. Assortment of shrubs and fruit trees. Lots of parking, small workshop storage building. Ideal playhouse as well for children. $85,000. 479-5643.

ARCHITECTURALLY-DESIGNED contemporary home, on secluded one-half acre of fir and arbutus. Three bedrooms, dining room, living room with loft, two baths, custom-made cabinets in kitchen, family room with floor-to-ceiling natural brick fireplace. Vacuum system, dishwahser, skylight, maximum insulation, shake roof, cedar siding are a few of the features of this fine home in Deep Cove. $115,000. 656-4245.

OFF SAANICH ROAD
2,140 square foot, older completely renovated home, on 99x132 foot lot. 4 bedrooms plus den, family room 2 four-piece bathrooms, large living room with heatilater fireplace, separate dining room off large kitchen, separate double car enclosed gartge with room for workshop, economic 3 zone hot water heat, good financing reduced to $79,900, 477-4906 or 479-8812 (24 hours)

OPEN HOUSE 1-6, FRI.-MON.
Full 2-storey older character home, in excellent condition, natural wood throughout, beamed ceiling, stained glass window, 3 fireplaces, 3000 sq. ft. finished living area, 7 bedrooms, living room, dining room, family room, 2 sun rooms, 2 bath rooms, full basement, 1606 Bay St., $63,900. Minimum down payment. 595-4482.

BY OWNER, THREE-BEDROOM house on 4.45 acres, Sooke River frontage, plus year-round stream and well, orchard and grazing area, easy access to all schools and shopping, secluded but with city water and power. Asking $85,000. Phone Victoria, 382-5603 or write Box 707, Gold River, B.C.

BY OWNER
2-bedroom home with large room upstairs, in-law suite in basement or just a large family home. Large sundeck, big vegetable garden, Town and Country area. Open to offers at $51,900. Phone 384-9784, 3449 Bethune Ave.

BY OWNER, CONVENIENT LOcation in beautiful Brentwood Bay, near-new, three bedrooms, 1½ baths, full basement, second fireplace and bathroom roughed-in, real potential for in-alw suite. A best buy at $59,900. 652-3891.

8 PER CENT A.H.O.P.
$2250 down, $319 per month buys this brand new 1200 sq .ft. 3-bedroom strata title home with 4,000 sq. ft. fully fenced yard. Custom-built cedar siding, quiet cul-de-sac. 384-1566.

250 HOUSES FOR SALE

REALSPAN PROPERTIES LTD.

1031 VANCOUVER ST. 388-6454

NEW LISTINGS
OAK BAY
$52,900

Starting a family or retired, this split level 2-bdrm home has a 14x18 living room with fireplace. Has a basement with laundry facilities and garage. Close to schools and park and only 1 block to access to beach and bus stop. This dream home can be viewed by appointment only, so hurry and give me a call:
388-6454 LAURIE COMO 479-1179

BRENTWOOD
$69,900

This well-designed, 3-bdrm home, with 1974 sq. ft. of finished area, on a large lot ½ mile from the Bay has all the features to fulfill one's dream. Living room with fireplace, dining room, large kitchen with eating area, family room with fireplace, laundry room. 4-pce. bath plus ensuite in main bdrm. All year round fishing and boating at your door. Don't miss this one. To view call:
LAURIE COMO
388-6454 479-1179

CAREFREE
LAKE LIVING
ASKING $59,900

This lovely home is just right for those who love the water. Attractive, but not time consuming garden. Two bdrms plus sun room, living room and dining room, wall-to-wall carpeting. For carefree country-style living call me. MLS.
LAURIE COMO
388-6484 479-1179

DFH
D.F. Hanley & Associates Ltd.
1557 McKenzie Ave.
V8N 1A4
477-7284 (24 hrs.)

OPEN HOUSE
SAT. 2-5
8 EATON AVENUE

Situated two blocks from the corner og Burnside and Helmcken. Offering 3 bedrooms, living room with fireplace and "L" dining room. Bright kitchen with eating area, full basement with drive-in garage, rec room, workshop and possible 4th bedroom. Well landscaped with extra parking. MLS. $59,900.
BILL CARNEGIE
477-7284 24 hrs. 652-3627 Res.

New Listing
SPECIAL HOME
SPECIAL PRICE
Sidney Area
$68,900

If you are looking for a stately Tudor-styled home designed for family living, this is it! Five to six bedrms, 2 bathrms, beautiful LR with fireplace; separate DR with large sundeck off; full high bsmt with rec room and bar; and a 150x84 lot! Call now to avoid disappointment. MLS.
DAVID SOUTHALL
477-7284 24 hrs. 652-1201 Res.

david burr LTD.

655 FORT ST. 384-9335

OPEN HOUSE
TWO FIFTY 749 HALIBURTON RD.
SAT. 2:30 to 4:30

Looking for country living within 15 minutes from town? If so, don't miss seeing this four-bedroom bungalow (three on main), situated on almost ½-acre lot. Living room with fireplace, separate dining room, modern kitchen and large sundeck. Full basement, drive-in garage with additional parking for rec vehicles. Close to schools and bus. (MLS 24641). Asking

$71,500

P.S. Haliburton is at 1st traffic light past Royal Oak, on Pat Bay Highway. For prior viewing contact me anytime.

W. E. (WIL) WILSON
384-9335 477-4328

P.R.B
P. R. BROWN AND SONS LTD.
"The People To See"

OPEN HOUSE
SATURDAY
2:00 to 4:30 p.m.
975 DICKER ROAD
HAPPY VALLEY
5.10 ACRES

Spacious home with smart, ranch-style kitchen. Oak floored living room of good proportions with stone fireplace. Full cement basement. 2 garages. Two modern barns with loose boxes. 2 paddocks. This good, level land has excellent potential with B.C. Gov't Community Plan. Listed now at $139,000. MLS.
Don't miss this opportunity
Call
STAN WINTERBOTTOM
Res. 598-2253 Off. 385-3435

OAK BAY
OPEN HOUSE
Sat. and Sun.
1:30 to 4:30
1812 St. Ann St.

Character home in immaculate condition must be seen to be appreciated, 5 bedrooms, elegant living room, formal dining room, beautifully, bright kitchen. Fully developed downstairs with large rec room and etc. Price $79,000. For preview call F. Marshall 388-5911 or 592-7202 Douglas Realty.

250 HOUSES FOR SALE

FOR SALE
Royal Trust

OPEN HOUSES

1594 BURNLEY PLACE
SAT., 1:30 - 4 P.M.

Turn off Shelbourne to see this 4-way split level. Make sure to view the interior to see the superb value. Call
HAZEL CAMPBELL 384-8001 or 592-0632 to preview.

SAT. and SUN. 1-5 P.M.
3111 WOODBURN

To preview call
HAZEL CAMPBELL 384-8001 or Res. 592-0632

FRIDAY 1:30-3:30
4242 LYNFIELD CRESCENT

(Runs off Cedarglen which in turn runs off Cedar Hill Rd.) Sounds complicated but isn't! And believe me it's worth the effort! The builder has just slashed the price down to $99,500 and for this lovely area, that just has to be good news. About 2140 sq. ft. finished—come and see for yourself.
JEANNIE DEWHURST 384-8001 or 477-6040

SIDNEY
$46,900

No reduction needed on this one. Near the beach, nicely landscaped, all fenced for the kids and pets, beautiful stone fireplace, big rumpus room and 3 BR. All for $46,900. It's worth a look! MLS 24264.
JIM WALTERS 384-8001 or Res. 656-3253.

CITY 1600 SQ. FT.

A luxurious 2-bedroom plus 500 sq. ft. of finished basement which could be in-law suite, kitchenette, 3-pce bath, private entrance, 20x13 living room, 10x11 dining room. A kitchen of convenience plus eating area. Double garage, sundeck, large blacktop parking area. Also a garden of paradise with special time clock sprinkler system. A pleasure to show by appointment. Call ERNIE DYER 384-8001 or 592-2952. Asking only $81,500 MLS 24452

SPOTLESS
5-YEAR-OLD

Modern home, 4 bedrooms in this very attractive split level super sea views from this corner lot on quiet cul-de-sac. Exeptional value. $89,500.
CHES & MERYLE HAYS 384-8001 or Res. 658-5663

BROADMEAD

Attractive stately 4-bedroom, two-storey home, large lot, backing onto park. Family room off kitchen, built-in range, oven and dishwasher. Hot water heat. $119,500.
MERYLE & CHES HAYS 384-8001 or Res. 658-5663

NICE FAMILY HOME

in Glanford-Carey area. Large lot —everything tidy inside and out. 3 bedrooms up with rec room and possible 4th down. 2nd kitchen and bath makes accommodating an in-law no problem. Only $66,500 MLS
JEANNIE DEWHURST 384-8001 or Res. 477-6040

RE-ASSESS
YOUR LIVING

If your home is too large now the kids are gone, or if you're fed up with steps and a large lawn to tend this charming Gordon Head bungalow with part basement could be your solution. 3 bedrooms, den, sunken living room, dining room, kitchen with laundry, 2 baths — all on one floor. Asking $107,000 but open to offers.
Res. 477-6040

ESTATE SALE
3459 SEYMOUR ST.

2-bedroom bungalow with part basement. Close to shopping center, on a 50x125 (average) lot. Asking price $41,500.
BERNEIDA TAYLOR
477-0191 282-9485

NEWLY LISTED

Gorge area—3-bedroom starter close to elementary school and shopping. ½ basement and large fenced yard. Asking $47,900. MLS.
477-0191 VERNA ROBERTS 477-1317

SEA VIEWS
BRENTWOOD BAY

Boating and fishing only 1 block away. 2070 sq. ft. finished, 4 bedrooms, 2 fireplaces, 2 baths plus one R.I. Family room, games room and large sunny deck off kitchen. 1 year old. Phone
477-0191 JIM DONNELLY 652-2228

$4,200 DOWN

Large mortgage can be assumed without any qualification. 3 bedrooms up, 1 down, 6 years old. Now is the time to buy. $53,000.
JACK and JACKIE WALDRON
477-0191 477-9636

BARGAIN!

3 bedroom townhouse.
$10 month maintenance
$44,500 — low down payment
JACK and JACKIE WALDRON
477-0191 477-9636

SEABOARD PROPERTIES LTD.

OPEN HOUSE
SUN., 2:00-4:30
1350 DENMAN

Older 2 bdrm. Full bsmt. $41,900. MLS. Come and make your offer.
652-1141 ROSE RUSE 652-2694

1/3 ACRE

Excellent location backing onto wooded area of Butchart Gardens. Fairly level and fully serviced. MLS. Good value at $27,900.
652-1141 TOM EVANS 652-2620

OPEN HOUSE
2-4:30 SAT.
6781 WENDONNA

Great potential for the large or recreational minded family. 3-year-old 3- or 4-bedroom home, family room, large rec. room. Fenced and landscaped lot on no-thru road. MLS. Good value at $63,900.
652-1141 TOM EVANS 652-2620

DUPLEX—1373 Rockland Avenue
Close to Government House
Exclusive Listings, Call:
Don MacGillivray
479-7138

Open to View

1:30 p.m. to 4 p.m., Saturday and Sunday. 515 NORTHCOTT AVE. $53,000. Two bedrooms, 19'6" living rm. with fireplace, oak floors, home in spotless condition. Take Craigflower Rd. to Coventry, turn towards Gorge water, then left on Northcott and you are there. Call HERB HODGSON, 382-3835, or LEN THOMAS (Sr.), 478-6058 or at Douglas Hawkes Ltd., 384-7128.

BY BUILDER

3 new homes, 3 and 4 bedroom, all quality built. Gordon Head and High Tattersall.
One older home priced at $45,000, 1200 sq. ft. newly renovated. 823 Old Esquimalt.
To view: 384-9793, 384-8391, 385-2140.

BY OWNER. PERFECT NO-STEP retirement bungalow in quiet well-established area, modern easy care interior with hardwood floors. 2 bedrooms, heatilator fireplace, attractive sewing and laundry room. Large workshop off patio. Mature garden with fruit trees and berries. Must see to appreciate. Offers on $48,900. No agents. 595-6217.

NORTH RIDGE SUBDIVISION
$62,900

L-shaped living room, dining room, wall-to-wall carpet, 3 bedrooms. Basement includes: 4th bedroom, rumpus room, second bathroom, workshop. Fenced yard, trees, large sundeck, attractive area.
505 Ridgebank Cres. 479-5170

250 HOUSES FOR SALE

BLOCK BB BROS.

CLIFF DWELLERS

Built to conform to a small cliff this home sits at street level but overlooks large arable level lot bordering on small park-playground, creek. Drive under the rec room into high garage area suitable for auto or sailing hobbyists. 3 BR's, ensuite bath, rock FP and you needn't worry about the children since the entrance landing and sundeck will be nicely railed. Choose your colours, cabinets and carpets. $51,900.
478-5561 FRED CRAIG 642-5886

STARTER HOME

3 bedroom home, Neat as a pin. Ideal family starter, living room with mantel height fireplace. Inside recently painted. Large separate garage. Asking $48,000.
478-5561 John Robinson 478-7041

GLANFORD

1½ years old, 3 bedroom. Master had en suite, and large walk-in closet. Living room has mantle height brick FP. Sundeck. Drive-in garage. Roughed in plumbing for 3-pce. bathroom in bsmt. Underground services. Located at end of quiet cul-de-sac of nice homes. Close to bus route, schools and park. Owner must sell, so priced at a low $58,500. MLS 24030. Call now to view.
478-5561 John Robinson 478-7041

OPEN HOUSE
2350 BELMONT AVE.

FRIDAY 2-4. Beautifully landscaped duplex zoned lot. 2 bdrms on each level, kitchen, bathroom up and down. Large double garage. Convenient to transportation, schools.
386-3231 BETTY Hill 477-8972

OPEN HOUSE
FRIDAY and SAT.

2-4 — 2054 CASA MARCIA. Immaculate post and beam. 3 bdrms and en. Separate D.R. Family room and rec room. ML. $105,000.
386-3231 Lorea K. Tubb 477-6617

OPEN HOUSE
1310 MANOR RD.

FRI. AND SAT. 2-4. Rockland executive home, 3 bdrms. 3 baths, den fully developed, lower level with sauna, bar facilities and dance floor. Easy care lot. $119,500.
386-3231 NICKIE 595-4253

OPEN HOUSE—FRI.
OAK BAY

2-4 — 2160 NEWTON. Gorgeous 3 bdrm, full bsmt home, with large L.R. plus F.P., separate D.R., kitchen, rec room and 4th bdrm in bsmt.. Beautifully landscaped lot with shrubs and trees. Try your offer on $69,900.
386-3231 Bob Hahn 595-1642

ROCK HEIGHTS

1825 sq. ft. of living area on main floor, 3 bdrms, 3-pce en suite, large ballroom size livingroom, dining room, with sundeck, large kitchen with eating area. Includes 925 sq. ft. finished rec room with bar and 2-pce bath. Excellent for that pool table. Offers on $82,900.
386-323- Bob Hahn 595-1642

JUBILEE AREA
$37,000

Handyman special, 1 bdrm, full bsmt home loaded with potential. Easy care lot with fruit trees. Open to offers.
386-323- Bob Hahn 595-1642

SPRING VIEWS

From this custom built home, looking over the Sooke hills and city. Home features spaciousness with such features as sauna and bath, built-in intercom and vacuum system, heatilator F.P. plus finished rumpus room with F.P.
386-3231 D. R. Nelson 478-1847
386-3231 W. Weicker 598-1649

GORGE WATERFRONT
$92,500

Don't pass up this opportunity to locate on 112 ft. of picturesque waterfront. Want a wharf? Like boating? Large lot, blacktopped parking galore. Bring your offer.
386-3231 Ethel Harvey 479-4233
386-3231 Marge Price 477-1941
or 388-6275, pager 461

LOVE THE ISLAND

But have to get off frequently. I have the home for you near Sidney. 3 bdrm full basm't. ½ developed with 1 bdrm in-law suite. 2 yrs. old. Hardwood floors and on a dead-end street. Good for you, better for the kids. $60,500.
386-3231 Bing Richards 385-3806

SHOP AROUND
GORDON HEAD

Then look at 1700 Blair, you will look no further. This delightful post and beam home has 3 bdrms and a den. You have to see the rec room. $71,900.
386-3231 Karen Dube 477-7034

$67,500

New 4-bdrm home on quiet cul de sac in Gordon Head. Home is complete with built-in dishwasher and garburator. Kitchen has eating area and pantry. Vendor leaving city so must sell. Try your offer.
386-3231 Karen Dube 477-7034

TOWN and COUNTRY

Great for the folks who hate steps but like a little gardening. 2 bdrms part basm't and separate garage. Make a deal. Trade or what have you. $50,500.
386-3231 Bing Richards 385-3806

DRIVE BY

4510 EVA (off Ash). OPEN BEAM. Quality built 3-bdrm and den home. 6 yr builder's guarantee. Extra large lot. Family kitchen with pantry cupboards. ML $98,500.
386-3231 Lorea K. Tubb 477-6617

955 CLARKE
(BRENTWOOD

Solid 2 bdrm bungalow with full in-law suite. 2 F.P.s views of the Malahat. Cedar lined L.R. ML $63,900.
386-3231 Lorea K. Tubb 477-6617

WATERFRONT

Half acre of land, rocks and trees, also a beautiful scenery and as an added feature, fishing right off the shore. Also with this lot goes a nice 2 bdrm home. Heatilator fireplace w-w and basement. A special home for special people. Priced at $125,000.
656-5584 Ben Richardson 656-6958
656-5584 Sherry Kayra 479-7293

BREATHTAKING
ELEGANCE

Surrounds you when you enter this distinctive executive home in Ardmore. The acre of privacy and the hand picked, top quality throughout this 3 bdrm one yr old is reflected in the list price of $168,000. ML
For more information call
656-5584 Sherry Kayra 479-7293

WATERFRONT

This DEEP COVE WATERFRONT has a magnificent view from living room, with heatilator F.P., kitchen and closed-in sunroom. This older, 2 bdrm home is situated on a well landscpaed lot on a dead end road. Appliances drapes and rugs are included in the low asking price of $65,000.
656-5584 Ted Phillips 656-5337

REAL FAMILY HOME

Near two golf courses, a provincial seafront park, on a .625 acre lot this home was custom built for the owner. It has 6 bdrms. 2 heatilator fireplaces on 2 levels and many extra features to add to pleasureable living. Adjacent half acre lot with 30 G.P.M. well is available for purchase if desired.
656-5584 Ted Phillips 656-5337

BUILD FOR COMFORT

Seeing is believing — a master builder's pride and joy. Less than a year old this home is in a prime residential area close to K Mart, schools recreation. 3 BRs, finished rec room with slate fireplace. Roughed in sauna and swirlpool area. Separate DR and LRs. Price reduced to $69,500.
477-1841 Tara Bhalla 384-8879

FAIRFIELD—
$51,900

A full basement 3 bedroom older family home with large kitchen, fireplace, good lot and only a block from Beacon Hill Park.
477-1841 Fred Dieleman 477-8208

250 HOUSES FOR SALE

BLOCK BB BROS.

OAK BAY—TUDOR
2000 BEACH DRIVE
OPEN HOUSE
THURS. and FRI. 2-4

Close to Willows Beach, in an area of exclusive homes, a 4 bedroom Tudor residence offers a drawing room with fireplace, formal dining room, a completely and tastefully modernized kitchen, and an attractive garden with some seclusion. Offered at $89,500 with excellent financing available.
Residence Office
498-1420 TED WALFORD 477-1841

the Permanent

1125 DOUGLAS ST.

OPEN HOUSE
FRI. and SAT.
1:30-4 P.M.
1886 HILLCREST

Excellent 3-bedroom family home, features developed basement, fenced yard, large sundeck, double carport. Immediate possession. MARGARET THOMAS 382-9191, 658-5390.

CORDOVA BAY RIDGE
SEAVIEWS FROM
SEARIDGE

A terrific home — over 2600 sq. ft. fully developed. Large entry, 4 BRs, 3½ baths (M BR 4-pce. ens.). Lovely LR and DR, family room adjoins K with built-ins, cozy den with bar and 2nd fireplace, rec. room, large sundeck, dble. garage, workshop and greenhouse, on beautifully landscaped .25 acre lot with garden and fruit trees. Reduced for early sale to $112,000. A home that must be seen — view with HERB McDANNOLD 595-1177, 382-9191.

BRAND NEW
2 BEDROOMS—$33,900

Only 1½ miles to city centre. A 980 sq. ft. patio suite, with carpeting, appliances, drapes and all the amenities. Try $1700 down. (ML). Please call HERB McDANNOLD 595-1177, 382-9191.

FIX ME UP!

And save a bundle. I'm a 3-bedroom home with lots of potential. Easy-care garden and new double garage with workshop for dad. Try your low down payment on asking price $49,900. (ML) ANN ALPHONSE 382-9191, 382-3625.

EVEN SHORT LEGS

can walk to school from this "new listing" on Myrtle St. Don't lose this one! Be the first to see this 3-bedroom home with full basement and 100' concrete drive for camper. (ML). $58,900. ANN ALPHONSE 382-9191, 382-3625.

DARLING NO STEP

on quiet crescent off Finlayson. Fireplace in living room, 2 bedrooms, good lot, separate garage. $46,000. (ML). IRENE VAN 384-9191, 382-9191.

CANADA PERMANENT
TRUST COMPANY

KASAPI
HOMES
538 DUPPLIN ROAD
$49,900-$85,900

$49,900 LANGFORD — close to all conveniences, renovated 2 bedroom home, R1 3rd bedroom in basement. Lot size 52' by 165'.
$56,900 MILL BAY, 3 bedroom Ranch style home on ½ acre. Sundeck, double carport, workshop, large kitchen area, family room with fireplace, double windows, electric heat, extra insulation and many more features.
$64,900 GLANFOLD AREA — Brand new 1350 sq. ft. of finished area, 3 bedrooms with balcony off master bedroom, large sundeck off kitchen, carport and family room in basement.
$85,900 DAWNVIEW Gordon Head area close to UVIC 1450 sq. ft. of floor space. This well planned home has 3 bedrooms, 2 full bathrooms, large kitchen with good size eating area, 12½ by 13½' dining room, living room with angled fireplace and full basement with RI rooms for expansion.

CUSTOM
BUILDING

We will supply floor plans, give free advice and will build on your lot or one of our many locations. Work guaranteed.

TRY YOUR TRADE OR DOWN PAYMENT. Call us on our SPECIAL FINANCING which may suit your budget. WATCH FOR OUR "OPEN HOUSES."
For information ask for Mrs. Pat Saulnier 386-6191 or 384-2197.

CP
Charman Pacific
Realty Ltd.
608 Broughton Street

PAINT INSIDE ME
MAKE ME SHINE!

Homey older type home. Living rm, dining area. Electric kitchen. Two Bdrms up and two small bdrms in full bsmt. O.O.M. Heat. Copper plubming. Large 67'x147' lot. Open to offers. Full price only $42,000.00.
598-1813 385-9765
DORIS ADAMS

FOR SALE BY OWNER
$79,000

This 2-year-old home delightfully combines the old with the new. Upstairs is a 3 bdrm, 1½ bath ultra-modern home. Downstairs you turn the clock back a whole century as you enter your own private
"OLDE ENGLISH PUB"
in your basement. Other features include, easy-care lot, Mountain view with sea glimpses also. To view please call: 477-5822 (evenings).

OPEN HOUSE 823 ELLERY
SATURDAY
1:30-4:00
NEW LISTING

Low down payment — Attractive 2-bedroom home, starter or retirement. Basement — Separate garage. Central location. Price $41,500.00. Call Ted Smyth, 477-5617. Izik Homes Realty, 383-8522.

$37,900
SHAWNIGAN—LAKEVIEW

Small 2-bedrm. home. Living room, fireplace, dining rm., sliding door to Sundeck. Stove, fridge, washer, dryer, new roof, white stucco. Storage basm't. On ¼ acres. South end of lake. Including float.
743-5311 J. Ettema 743-2607
743-5311 M. Malbon 743-5145
SHAWNIGAN REALTY LTD.

NEW HOME

Modern design all exterior wood finish, nearing completion near Mount Douglas Park, with view. Choose your interior finish. Ulysses Construction, 477-3402.

BY OWNER, OLDER UPDATED legal triplex. Bay-Fernwood area, 1492 sq. ft. of living area, features fireplace, full basement, workshop area, 42x152 lot, with fruit trees. 595-7501 to view.

CITY CENTRAL

Modern stucco, 3 bedroom, dining room, fireplace, carpeting, full basement, garage, close to schools. By owner. Asking $50,000. 382-3286.

250 HOUSES FOR SALE

WE'RE EASY
2 BRAND NEW
3-BEDROOM
HOMES
Fully Landscaped
3980 3984
ARLENE
PLACE
(Off Carey and McKenzie)
What Offers?
No Down Payment
to Good Credit
Ratings
Rent to Purchase
BY BUILDER
656-3730

Ridley Bros.
COLWOOD
Trade in Specials
TWO ONLY
(APPROX. 10 YRS. OLD)

$49,900

3 BR Post and Beam 1278 sq. ft., full high basement, Ranch Rock FP.

$44,500

3 BR cedar siding 976 sq. ft. Full high basement.
B Ford, 478-1721
or 385-6916 for appointment.

SWINERTON'S
REALTY WORLD
Price Reduction
4004 Carey Rd.
$46,500

Thoroughly renovated, spotless 2-BR bungalow. Large L.R. with FP. Generous kitchen giving access to spacious sundeck. Full basement, laundry area and car space. 930 sq. ft. plus partially developed attic. Nice garden lot. Close to schools, bus and shopping. Was $48,500. MLS.
LYLE WICKS 477-5151 or 385-2481
Swinerton Stewart Clark Ltd.

Jubilee Area
CHARACTER
$47,900

Charming 2-bedroom home only a few blocks from Jubilee Hospital. Panelled living and diningroom with B.I. buffet and corner fireplace. Wiring, plumbing, furnace and hot water tank 3 yrs old. Full basement but needs some work. Easy-care lot, and low down-payment could handle. MLS. 24084.
Carolynne Perry
386-2911 479-7041
Homefinders, Wall & Redekop

OAK BAY
LANSDOWNE RD.

The unassuming front of this executive family home belies its 2,300 sq. ft. in well-planned interior. Large, formal living room, dining room, 3 large bedrooms, 2½ baths, study with fireplace, large kitchen on main, Rec room with fireplace, wet bar, bedroom, ½ bath, laundry room in walk-out basement. Large workshop area. Sauna. Heated pool. Garage and carport. Superb, uninterrupted city and Olympic view over secluded garden. $129,600. Call 598-5092 for appointment.

RENTERS DID IT
TO US AGAIN

We're fed up. This home can be lovely as it features a large kitchen, separate dining room, spacious living room with fireplace, two bedrooms on the main floor, two more or a rec. room upstairs. If you're looking for a 30-year-old home that's in a good area of well kept homes and don't mind redecorating, take a look at this — it's duplex zoned to build a suite with a full height basement to help with the payment. It's a steal at $51,900. 479-2990.

SOMETHING OLD
SOMETHING NEW

LOCATED NEAR TO JUBILEE ON A NICELY TREED LOT. BRAND NEW — CAPE COD — CUSTOM DESIGNED FOUR-BEDROOM FAMILY HOME. COMBINED WITH THE OLD AND NEW TO PROVIDE CLASS AND DURABILITY. OFFERED AT $59,900. FINAL FINISH OF THE UPPER BEDROOMS IS NOT INCLUDED.
IZIK HOMES REALTY 383-8522
EMIL IZIK 598-8289

PEDEN REALTY LTD.
PME
201 - 727 Johnson St. 388-5354

GORDON HEAD

New 3-bdrm., large dining room and kitchen, 2 baths, ¾ basement with carport. Spacious living room, with W-to-W carpet, thermal windows. For viewing call 477-8863.

BY OWNER

Gorge. 2 bedrooms up, 3 down, large living room, fireplace, hardwood floors, sunny dining room, large cabinet kitchen, separate garage, fruit trees. Close to buses and schools. Reasonable. 382-0097.

1327 MAY ST.

Open house 10 a.m.-5:00 p.m. Saturday and Sunday. By owner, older home, character livingroom with fireplace, 3 bedrooms, 1½ bathrooms, full basement, $61,900. Phone 386-0981. No agents.

'BEST BUY'

Charming and cosy 2 BR, LR, DR. Fenced yard, garage, basement with room. Smith Dobson Estates Ltd., 384-1424, 595-5446.

Izik Home Realty
RESIDENTIAL SALES
PROFESSIONAL APPRAISALS
383-8522

LAKE HILL — BY OWNER

3-bedroom, no-step bungalow, on a large 70x140 beautifully landscaped and secluded lot. Greenhouse and many extras, 479-7013.

NO-STEP, 2-BEDROOM BUNGALOW, appliances, fenced, workshop, garden. $43,500. 595-2509.

250 HOUSES FOR SALE

WALL & REDEKOP HOMEFINDERS REALTY LTD

577 Culduthel Rd. 386-2911

TRY YOUR OFFER!

Enjoy the lovely views from the sundeck of this 6 yr. old, 3 bedroom family home. Suite in basement, plus room for more development. Was $72,900. NOW $68,900. MLS 21567.

HANDYMAN

Bring your tools, paint brush and make pay yourself. 3-bedroom, full basement home in town. Needs fixing — but the price is only $42,900. MLS.
LOLA CLARK
386-2911 658-5877

PRICE REDUCTION

Owner transferred — MUST SELL this very attractive custom built home. Quality material throughout both levels. Ensuite plumbing up and down. Nothing to do in this home except to move in and start living. MLS 23760. Now only $80,900.
ART EVANS
386-2911 658-8924

SAVE

Walk to town from this sunny and bright 20 yr. old home in James Bay. Not a thing to do — just move in and enjoy! Two BRs and a full bsmt. that can be developed. Pretty little backyard and only a step away from the Breakwater on Dallas Road. $45,900. MLS 24067.
NORMA HILL HAZEL CLARKE
383-7796 658-5656

LOW D.P.
WITH B.C. 2nd
$42,900

If you qualify for B.C. 2nd try your low D.P. on this cozy 2-bedroom bungalow located in Happy Valley. Bright and spacious rooms nicely decorated. Located on extra large lot with lots of access for larger vehicles. Give us a call:
MARILYN MOORE — 478-2482
JO LENNOX — 478-2563
Pager 388-6275, No. 769

2566 WAKEMAN
You'll never go wrong
at this price!
$73,500

—1340 sq. ft. on main floor.
—4 bedrooms — 3 bathrooms.
—Family size kitchen.
—Ent. size living rm. and dining room.
—Family room and workshop area (660 sq. ft.).
—Double carport
To view call:
MARGARET WILSON
386-2911 388-6275 Pager 376

Ridley Bros.
Development Co. Ltd.
478-1721
Member Victoria H.U.D.A.C.

NEW HOME
COLWOOD
WISHART RD.
(Turn right off Metchosin Rd. at Colwood Firehall)

REDUCED
NOW
$59,900

3 Br., 1200 sq. ft., old brick FP., taxes $300 net 64x115 lot.

OPEN
Mon. - Wed. - Thur.
3 - 8 P.M.
Fri. 1 - 5 P.M.
Sat. and Sun. 11-5
Other Times By Appt.
B. FORD
Off 478-1721 Res.. 385-6916

the Permanent

3647 SHELBOURNE

10478 RESTHAVEN

Melville Park for your children's backyard playground. Tsehum Harbour for your boat. Ample parking. Schools nearby. 3 BRs, 5-pc. bath, DR, LR has vaulted ceiling and window for super daylight and view. The full high BSMT. has 4th BR (en ste.). Rec. RM. with FP and a good workshop area. Excellent value. MLS. $59,900. View with JOHN RUSSELL, 477-0141 or 592-3248.

107-1270 BEACH DR.
CO-OPERATIVE

Just cross the street to beach and near marina. 2-BR co-op with large LR. Covered parking. Asking price $51,500. For further details please call:
DOLORES MILES, 652-2735, pager 226, or ERNEST WILLDEN, 383-0540, or office, 477-0141.

CANADA PERMANENT
TRUST COMPANY

METCHOSIN

Ideal location so close to the beach in the Duke Road area. Just a short stroll to the beach and your own access to a large nature park at the back. Definitely a home with character touches. The lower level is almost completed offering space for all. Ideal location for the active family that enjoys swimming, hikes and boating. This 7-year-old home is offered at:

$75,900

Call LORRAINE HETT at 478-2430 or 386-2911 and be the first to view this dream home.
Homefinders, Wall & Redekop

MILSTED
MORTGAGE & REALTY LTD.
101—2526 Gov't St. 388-7111

$41,900!!

NEAR UVIC, THIS COTTAGE HAS ONE BDRM. ON THE MAIN AND TWO ATTIC TYPE BDRMS. THE CORNER LOT IS APPROX. 70x124'. CALL HARRY PALM, 384-7229.

OPEN HOUSE
SAT., SUN. 1-4
528 WALTER AVE.

Recently redecorated, 2-bedroom home; just a short walk to Gorge Shopping Centre. This good starter or retirement home also offers a full low basement, and good-size lot with a variety of fruit trees. Offers on $39,900.

BY OWNER
CENTRAL SAANICH

Cosy three-bedroom, no step bungalow with fp. .89 acre lot. Situated in seclusion on parklike slope with panoramic views. Excellent holding property. fp. $65,900. 652-3465. No agents.

SOUTH OAK BAY—OPEN House, Sunday and weekday evenings. Reduced to $68,900—three-bedroom character family home. 1388 Monterey Avenue.

3 BEDROOM — 1½ BATHS

Near Glanford Elementary, full basement, sundeck, carport. Price $43,800, firm. By owner. Call 384-4739, 5-9 p.m.

JAMES BAY

2-bedroom character home with in-law suite. Close to Dallas and Beacon Hill. Asking $56,500. No agents please. Phone 384-4262.

250 HOUSES FOR SALE

Century 21
J. D. BOSDET LTD.
388-4455
3293 DOUGLAS

OPEN HOUSE
2251 ARBUTUS
SAT. 1:30 - 4

THIS 3-BR. COLONIAL BEAUTY WILL PLEASE THE DISCERNING BUYER. LARGE LR., SEPARATE FORMAL DR., EXCELENT KITCHEN AND SEPARATE UTILITY ROOM. ALL BED-

AL TASSIE
388-4455 or
384-9069

WATERFRONT
PORTAGE INLET

NEARLY 3,000 SQ. FT. OF LUXURIOUS LIVING AREA WITH LARGE LIVING ROOM AND FAMILY ROOM BOTH FACING THE EXQUISITE WATER VIEW. DELUXE KITCHEN, SEPARATE HUGE DR., 2 BEDROOMS ON MAIN. COMPLETELY SELF-CONTAINED LOWER LEVEL WITH 2 BEDROOMS, KITCHEN, 4-PIECE BATH, LR FACING WATER. WORKSHOP, DOUBLE DRIVEWAY. FULL WALL TO WALL CARPETS AND ALL DRAPES, OVEN AND RANGE INCUDED. IN A LOVELY AREA. 2878 MURRAY DR. ASKING $93,500. MLS 24269.

AL TASSIE
388-4455 or
384-9069

SMALL CONDO
IN OAK BAY
$29,900

THIS 6-YEAR-OLD CONDOMINIUM IS ON GROUND FLOOR OF AN ATTRACTIVE BUILDING IN A QUIET LOCATION, BUT HANDY TO FACILITIES. ONE BEDROOM, LARGE LR AND "L"-SHAPED DR. WALL TO WALL CARPET. COSY AND COMFY WITH FRONT VIEW. DRIVE BY 2100 GRANITE THEN CALL ME. MLS 24371.

AL TASSIE
388-4455 or
384-9069

LOTS OF HOUSE
AND
LOTS OF YARD
1940 ERNEST AVE.

THIS OLDER 4-BR HOME HAS ALMOST 2,000 SQ. FT. OF LIVING AREA — CHEERY PANELLED LR WITH FIREPLACE AND BUILT-IN BOOKSHELVES. SEP. DR. HUGE KITCHEN. NEW WALL TO WALL CARPETS. WIDE STAIRCASE. FULL BASEMENT WITH FAMIY ROOM. LOT RUNS 194 FT. DEEP. DRIVE BY AND THEN CALL ME. OFFERS ON $71,900. MLS 23884.

AL TASSIE
388-4455 or
384-9069

BESIDE THE SEA

LOVELY 3-BEDROOM PLUS WITH BEAUTIFUL SEAVIEW. LARGE BRIGHT ROOMS, ABUNDANT CUPBOARDS AND CLOSETS. EASY-CARE LOT, FENCED BACK. OFFERS INVITED ON $87,900 ASKING. MLS 22303.

JEAN LAMBERT
388-4455 or
656-3426

ALL THIS
FOR $39,900

3 BEDROOMS, 1½ BATHS. QUIET CORNER LOCATION. IMMACULATE AND NICELY DECORATED. SEE THIS SIDNEY TOWNHOUSE BARGAIN WITH JEAN LAMBERT, 656-3426. MLS 22071.

$56,900.00
OPEN HOUSE
FRI. 1 - 4
3214 SHELBOURNE

SEE THIS WELL-CARED-FOR 4 - BEDROOM, 2 - STOREY HOME, LARGE MODERN KITCHEN, FULL HIGH BASEMENT, SEPARATE DOUBLE GARAGE. GOOD VALUE AT ASKING PRICE. PHONE HUGH MUNRO, 477-2803. MLS.

4 BEDROOMS
AND LOVELY
$72,000

ON QUIET STREET, 7 YEARS OLD, THIS FAMILY HOME HAS BATHROOMS AND IMMENSE SUNDECK. WALL TO WALL CARPETS, BASEMENT, CARPORT AND NICELY LANDSCAPED. DRIVE BY 4180 BRACKEN AVE. THEN CALL ME! NEW LISTING, SO BE FIRST!

Al Tassie
388-4455 384-9069

FAIRFIELD
2 BEDROOM
$55,900

OLDER AND NEEDS A LITTLE T.L.C. BUT A SPACIOUS, GRACIOUS HOME ON A QUIET PRETTY STREET. DRIVE BY 115 CAMBRIDGE THEN CALL ME! NEW ON THE MARKET, SO BE FIRST.

Al Tassie
388-4455 384-9069

ESQUIMALT
LOVELY SEA VIEW
$67,500

A 3-BR SOLID FAMILY HOME WITH GREAT SEA AND MOUNTAIN VIEW FROM LR. SEPARATE DR. 1½ BATHS. RECENTLY DECORATED, BRIGHT AND COMFY. CLOSE TO FACILITIES BUT A QUIET DEAD END STREET NEAR THE SEA. 471 NELSON. MLS.

Al Tassie
388-4455 384-9069

$54,900
OPEN HOUSE
SAT. 1-4
905 RICHMOND

LOOKING FOR A LARGE FAMILY HOME WITH 5 BRS? SEE THIS OLDER 2-STOREY WITH MODERN PLUMBING AND WIRING, WALL-WALL THROUGHOUT, LARGE LOT. PHONE HUGH MUNRO 477-2803.

SUPER
DRIVE-BY'S

ROSS BUTLER OR MARION LUND
388-6275 PAGER 301
384-8074 PAGER 551

3709 RAYMOND
ST. SOUTH

You can't beatthis immaculate 4 BDRM. 2 Fireplaces, full basement home. Superb neighborhood with large, verdant garden area and views. Close in yet quiet. $63,900. MLS. Ross or Marion 388-4455.

250 HOUSES FOR SALE

Century 21
J. D. BOSDET LTD.
388-4455
3293 DOUGLAS

1285 MONTEREY

Character home in desirable south Oak Bay with immaculate decoration to bring out the character. 4 bdrms, 2 fireplaces, and more. If you think the exterior is nice, you should see the interior. MLS. $88,900. Ross or Marion 388-4455.

1988 CRESCENT

Sweeping sea and mountain views from an enchanted wonderland — but inside is an entertainers delight. Huge rec rm with super wet bar and massive fireplace. 3 bdrms, sunporch with BBQ, greenhouse and more. MLS. $108,900. Ross or Marion 388-4455.

1266 BALMORAL

Huge family home in great shape for $2,500 down, or convert it to revenue with its R-3 zoning. Anxious vendor will help finance. MLS. Jim or Ross 388-6275 Pager 2427.

4420 TYNDALL

Can't beat this in the fifties — 3 bdrm, full bsmt home on excellent, large garden soil lot. MLS. Ross or Marion 388-4455.

COUNTRY HOMES
& PROPERTY
IDYLLIC—
PARKLIKE
ABOUT 1,000'
FRONTAGE

What a glorious property. Owned by present family for many years. Moss laden trees and pathways, with streams and bridges. Tall timbers. (Could be selectively logged and timbers used for a lodge or home. Try for a Church camp!) Just 20 minutes from Town & Country. 2 parcels adjoining, of 10 acres each with own service road frontage off Malahat Drive. Views over the Vancouver Mountains! Why not buy a heritage for your family (B.C. will always be a winner even though things are "downhill" now.) With new four lanes out from town this will be so accessible — and taxes are low. Try all trades of houses or mortgages. $89,000 (MLS 24292) and $79,000 (MLS 24291) may be sold to separate purchasers, concurrently.

AND READ ON
FOR THE "PIECE
DE RESISTANCE"
ABOUT 11 TO
13 ACRES

And now listen to this!! One of the lower islands' most picturesque and rustic solid-log craftsman built homes. Peeled logs (large diameter), hand fitted with chisel and hammer. About 2100 sq. ft., one level, 3 bedrooms, 19'x30' in-line living and dining room with white oak planked floors with picture windows, 12'x16' kitchen. Views over Finlayson Arm right over to Vancouver mountains. Beautifully landscaped with vegetable garden, fruit trees, shrubberries, flower beds, level lawns and then — onto the pool-patio area. (16'x32' heated and filtered pool) 23'x27' out-building of 2 levels is easily made into a keeper's cottage, (presently workshop with pool filtering and heating equipment in lower level). This can be then rented immediately. This acreage and home was written up in Canadian Mayfair Magazine. You really have to see this to have everything!! One of a kind. Oh, yes, cap it all with hand-split heavy shakes! Trade your city home in and go "country". MLS 24293. $179,000 and worth it. Frank Wills.

OPEN HOUSE
FRI—SAT—
2-5 P.M.
WE CALL THIS
A FAMILY AFFAIR
SIDE BY SIDE
LOTS
SIDE BY SIDE
HOUSES

WITH THE NEW HIGHWAY OPENING UP NEW AREAS AND SPEEDING UP HOMEBOUND TRAFFIC WE ANTICIPATE RISING PROPERTY VALUES. COME VISIT ME AT 2778-2780 SOOKE ROAD.

JUST PAST GLEN
LAKE CORNERS
HERE ARE A FEW DETAILS:
MAIN RESIDENCE
—2200 sq. ft. finished.
—4 Bdrms.
—80'x150' Lot.
—Modern Conveniences.
SMALL HOUSE
—59'x150' Lot.
—One Bdr. — can almost double in area.
—Huge 20'x40' attached workshop for the handyman.
WILL SELL SEPARATELY
TRY ALL TRADES
FRANK WILLS
J. D. BOSDET LTD.
388-4455 MLS 24321

FEATURES
GALORE!

Compare these features! Brand new, great locale! 2 BR up, 1 down, 4 pce. and 3 pce. baths, exquisite carpets, store and school 1 block, great in-law arrangement, private sundeck, double parking. See today!
388-4455 JOE BLODGETT 656-5653

OPEN HOUSE
4931 W. SAANICH
SUN 1-4
GET A FREE
PIANO ! !

This is a distinct house on ½ acre. Here are some of the features:
—3 Bdrms, all W-W.
—Den with W-W.
—Red cedar featured on walls and some ceiling.
—Music room with "locked-in" piano.
—Lovely oak planked flooring in living and dining rooms.
—Galley kitchen with hardwood floor!!
—Sunken dining-eating area.
—About 2200 ft. finished.
—15½'x24' living room.
—2 bathrooms and sauna.
—Shake roof.
—Chalet style for rural living.
Reduced to $84,900. MLS 24197.
FRANK WILLS

OPEN HOUSE
SAT 2-4 PM
1804 FAIRHURST

Excellent Gordon Head family home, offers a total of 5 bedrooms, 3 bathrooms. Well worth your viewing. Priced to sell at $66,900.
GUY BOURGEOIS
388-4455 479-5107
ED KRAFT
388-4455 656-3669
CENTURY 21, J. D. BOSDET LTD.

ESTATE SALE

Present all offers. Large older home in Fairfield with seaview, needs renovations, land apartment zoned. Open House Saturday 1-3 p.m. 388-4793 or 383-2715.

BY OWNER, CHARMING 2-BEDROOM home, electrically heated, on quiet street, close to schools, shopping and transportation, $47,500, phone 388-4783.

ATTRACTIVE 3-BEDROOM, 1200 sq. ft. main floor, full basement, wall-to-wall, fireplace, close to schools and shopping, $53,500. 2712 Belmont, 595-0966.

GORDON HEAD SPECIAL! 1-year-old 3-bedroom home, wall-to-wall carpet, 2 fireplaces, 3 sets of plumbing, double carport, $64,900. Owner, 477-0695.

TWO BE MOVED

HANDSOME, WELL-BUILT, 4-bedroom, 2-bath house. Easily moved. 1312 Hillside. 382-5211.

HOUSE FOR SALE BY OWNER, $56,000. 477-3732 after 5 p.m. 996 Londonderry.

253 COUNTRY HOMES AND PROPERTIES

SHAWNIGAN REALTY LTD.

Shawnigan Lake 743-5311

COME TO SHAWNIGAN ON THE WEEKEND AND PHONE US. WE WOULD LIKE TO SHOW YOU OUR LISTINGS

SHAWNIGAN LAKE
$37,900 LAKEVIEW
Includes Float In The Lake

Small white stucco 2 bedrm home. Living rm. dining rm. F.P. Sundeck. Workshop. Stove. Fridge. Washer. Dryer. New roof.

SHAWNIGAN LAKE
$54,900 — One-third Acre

Brand new. 3 bedrms. Basm't ready to finish. Fibreglass moulded bath. $17 per sheet panelling. Cement drive. Selling at a loss.

SHAWNIGAN LAKE
$49,500 — VILLAGE

3 bedrms. 3 bathrm. (1 roughed in) 2 F.P. basm't ready to finish. Lge. fam. rm. 4th bedrm, utility rm and full bath. 3 yrs. old. ML 22503.

SHAWNIGAN LAKE
EXECUTIVE HOME
LAKE VIEW

6 bedrm home. 3 bathrms. 2 F.P. Many built-ins. Bay window. Was just appraised by P. J. Jac Ltd. for $72,500. Superior. MLS 2196.

SHAWNIGAN LAKE
$56,900 — VILLAGE

Lge fam. home. 3 bedrms. 1½ bath. F.P. Full basm't. Undeveloped. Offers. New M.L.

COBBLE HILL
$57,900 —½ acre

1200 sq. ft. 2 yrs. old. 1½ bath. 2 F.P. Basm's has 3 lge. unfinished rms. NEW M.L.

COBBLE HILL
$19,500 — ½ acre

Immaculate 3-bedrm home. Good gardening land. Big workshop and garage. T. C. Hwy near Fisher Rd. Look for signs. ML. 23959.
743-5111 J. Ettema 743-2607
743-5300 M. Malbon 743-5145

Lorenzen
REALTY LTD.
50 Bastion Sq. Bus. 383-4151

4.5 AC—2 BEDRMS
MILL BAY NORTH

Like new and delightful to live in. A 20x15 living in-line dining with cedar panelling, aztec fireplace, w to w carpet. Big kitchen with lovely cabinets and nice eating area. Spacious bathrm, sept. utility. Super insulated and many custom installed extras. There's an insulated 20x23 workshop with extra power for equipment. Excellent well, good growing soil and 292 ft. of road frontage. Approx 1.5 ac cleared for animals, balance park-like woods. Price $65,000.00. To view phone 383-4151.
GRAY LORENZEN 652-1038 or BETTY SHEPHERD 386-7102

SPECIAL! $68,700
MILL BAY
SEAVIEWS

1840 sq. ft. contemporary design, thermopane windows, shake roof, 2 bathrms, 3 lge. bedrms, BIG living rm with stone f.p., lovely study with teak panelling. Kitchen with eating area dining inline. Beautiful seaviews. Undeveloped basement would make lovely rec. rm. on quiet cul-de-sac, .45 ac. really priced to sell!
Ph. 383-4151 to view or GRAY LORENZEN 652-1038 or BETTY SHEPHERD 386-7102

COUNTRY
HOMES

Metchosin

2.12 ACRES. Immaculate well built home and grounds. Surrounded by a fenced meadow and even a barn for your new horse. This spacious planned home has 2 bedrooms on the main and 2 additional bedrooms on the lower level. Located on a quiet street yet close to school and store. Call today for details and be the first to view this beautiful property priced at $105,000.

10 ACRES. Brand new tudor home. Truly super deluxe with accomodation for the largest of families. Lightly treed property at the end of a cul-de-sac and a delightful meadow and pond. MLS.

Central Saanich

4 ACRES of waterview, overlooking Island View Beach. Spacious home. New large barn, riding ring and large separate workshop. MLS.

LORRAINE HETT
386-2911 478-2430
Homefinders, Wall and Redekop

OPEN TO VIEW
1985 W. SHAWNIGAN LAKE RD.
SUNDAY, 1-5

An attractive spacious country home on over an acre of parklike grounds. Carpeted thruout, 3 or 4 bedrooms, double plumbing, partial basement. Several outbuildings, room for horse. Near lake access and only 30 minutes to Victoria. Asking $66,500, offers considered. MLS, appliances available. DIRECTIONS: Take S. Shawnigan Lake turnoff just past Malahat Chalet restaurant, then at East-West junction take the left fork and follow the signs for 2 miles. Don't miss it!! Leo Van Dyk, 386-3585, res. 479-6264. Victoria Realty Ltd.

AVAILABLE
FROM OWNER

One level six room rancher on two large lots with over 200 feet lake frontage. Panoramic two-mile wide view of beautiful Royal Colwood Golf Course, and wildlife visitors in profusion all year, rainbow trout in the lake! Lots of room for entertaining under a 100-ft. roof and patio, including 1808 living area. A two-carport, storage rooms, workroom, and indoor-outdoor kennel and run.
Architect designed for minimum maintenance, and for added privacy and security premises are equipped with monitoring and floodlight systems.
House alone appraised at $80,000, plus the land, all negotiable. Phone 478-4169 to view.

LUXURIOUS
COUNTRY HOME
MLS 22787

Modern country home situated on 5.5 acres of view property overlooking Salt Spring Island at Mill Bay. Land is cleared and ready for farming, pasture, etc. Finish tasteful and complete throughout. 3,200 sq. ft. includes a tremendous in-law suite.
DOUG MENZIES
388-6454 479-8256
REALSPAN
PROPERTIES LTD.

Hobby Farm
Open House
Sat., 1:30-4:30
6601 West Saanich

See ad on Financial Page, Fri. P.M. an dSat. A.M. Island Homes Ltd. Ron Crow, 386-7545.

$37,900

Beautiful lakeview plus your own float on the east side of Shawnigan Lake. White stucco. 2 bedrms. Living rm with fireplace. Dining rm with sliding glass to sundeck. Stove, fridge, washer, dryer. Immaculate small home on ¼ acre. Exciting proposition for starter or retirement.
743-5311 J. Ettema 743-2607
743-5311 M. Malbon 743-5145
SHAWNIGAN REALTY LTD.

2.11 ACRE
HOBBY FARM

Good for horses, truck farm, whatever. Located in Deep Cove this totally modern executive home has 3 bedrooms, rec room. huge living room, family room and too many extras to list here.
595-5171 DOUG POSKITT 477-0645
Canada Trust

253 COUNTRY HOMES AND PROPERTIES

Juan de Fuca Realty Ltd

NEW $46,900
3 BEDROOMS
All the conveniences of a single family home for a lower price. This 1116 sq. ft. Strata Duplex has large living room with FP. Family size dining room off kitchen. Finished carpeted rec. rm. with FP plus roughed-in plumbing and room for more bedrooms in full basement. This family planned home is on a large, level lot on a quiet dead-end street close to village.

$44,900
LOOK WHAT YOU GET!
3 bedrooms, large living room with fireplace and seaview. Built in nook in kitchen. Part basement with good workshop and nearly finished play room. All this on extra large lot with big garden. Close to bus and schools.

$43,500
¾-acre level usable land plus comfortable 2-bedroom home. Lot is nicely secluded and fronts on 2 roads near elementary school.

ALL THE SPACE
A growing family needs in this NEW 3-bedroom home with room for more development in the basement. Heatilator fireplace in 21x13 living room. Extra spacious kitchen with adjacent eating area, with doors to Sundeck. A great deal at $49,500.

MAKE HAY WHILE THE SUN SHINES
Lots of hay too. 7.11 acres of usable land. Approx. 3 acres already in pasture and fenced. Older, but well maintained and immaculate 2-bedroom home, has large living room, kitchen with adjacent eating area and handy utility room plus detached double sized garage. First time advertised and very realistically priced at $59,900.
For Sooke Properties
Call The Sooke Specialists
Rona Higgs 642-3825
Pat Therrien 642-5138
Juan de Fuca Realty Ltd.
642-5244

Western HOMES Ltd
1037 Cloverdale Ave. 386-3494

COUNTRY GENERAL STORE AND RESIDENCE
Four bedroom home with general store. Over three acres of land in holding. Take the whole thing, lock, stock and barrel for $76,900 plus equipment and stock at cost. This offer is based on the property and improvement value ONLY. No goodwill. Place a few extra dollars into supplying a good stock inventory as the business is there all you have to do is supply it. Regardless this is a nice place to live — the business is secondary.
G. W. Bentham
386-3494 (24 hrs.)

MILL BAY
9.45 ACRES
9.45 Acres of gently rolling property all fenced and cross fenced including a fine old nicely renovated farm home with a new heated in-ground pool, large barn, equipment shed other outbuildings all in a beautiful setting. (MLS) Asking $139,000. See it now with NEIL R. MACDONALD 386-3494 (24 hrs.)

MILL BAY
3 ACRES
A beautiful location at the end to a cul-de-sac. Three nicely sloped acres, complete with a NEW three bedroom, no basement home and three stall horse barn. Don't miss this one asking $69,500. See it now with NEIL R. MACDONALD 386-3494 (24 hrs.)

OPPORTUNITY METCHOSIN
Nearly new, country home, situated on 2 beautiful acres of high treed property with panoramic view of sea and mountains. Extremely well laid-out plan, 1800 sq. ft. on main, includes many extras such as thermal pane windows, best quality carpet throughout, feature rock wall fireplace. Built-in stove, oven and dishwasher, family-sized-kitchen, full size dining room, 2 full bathrooms on the main, developed basement, double attached garage, fully paved driveway, leading to fantastic peaceful cn. Priced at $96,000 or nearest offer. Well below replacement value. Has some finishing to be done. OPEN HOUSE Thursday, 7-9; Friday 7-9, Saturday 1-5 and Sunday 1-5. By owner. 478-2387, 4740 Lisandra Rd.

COUNTRY ACRE
Tall trees and valley views, a perfect setting for this new 1600 sq. ft. 3 bdrm home. Located near Saanich-Central, Saanich border this home offers a combination family room-kitchen set-up; a separate 14x13 dining room, a sunken living room with feature floor to ceiling rock fireplace and open beam cedar planked ceiling. This home is ideally suited for the professional man or artisan who requires space and appreciates quality. Asking $126,000 (MLS) Phone Jim Webber 382-7276 or 658-5977. Town and Country Realty.

CLOSE TO THE WATER
An immaculate country split-level located on a beautiful half-acre lot in North Saanich, 4 bedrooms, 2½ baths, fireplace, family room and den, wall-to-wall carpeting throughout. An excellent family home and a great place to raise children, situated on a quiet no-through street. Asking $79,900. To view contact:
477-1841 Fred Dieleman 477-8208
BUS. RES.
BLOCK BROS. REALTY LTD.

YOUR CHOICE
2 brand new 2-bedroom no-basement homes. Over 1100 sq. ft. finished area in each. Fireplaces in living room. Electric heat. Utility room. Fully finished storage room. Plenty of cupboard space. Located 1 block off Beacon Ave. here in Sidney. Both vacant and both priced at $54,000.
John Bruce Bus. 656-3928
Res. 656-6151 or 656-2023
Sidney Realty Ltd.

HORSES OR DOGS?
Almost two acres on West Saanich Rd. Custom-built two-bedroom home, sunken living room, open beam ceiling, floor-to-ceiling picture windows. 1½ bathrooms plumbed for washer and dryer, double carport, two dog runs with enclosed kennel. Price includes drapes, washer, dryer, stove and fridge, $88,900. Call CONNIE WEYLER, 386-6164.

5.5 ACRES
2-yr'-old 4-bedrm home completely finished up and down. In immaculate condition. 4-stall barn for your horses. Plus double garage with workshop and storage loft. Land completely fenced and cross-fenced. Located on Saanich-Central Saanich border. Phone Jim Webber. 382-7276 or 658-5977, Town and Country Realty Ltd.

BRENTWOOD BAY
No-through road, adjoining park area, level, Brentwood Bay and Malahat view, lot 70x114, serviced. Also custom built, one-owner home, lot 90x114, same location, 652-1424.

COMPLETION SOON ON THIS executive two-bedroom home with finished TV room and den, $118,000. Panoramic views from ½ acre lot in Dean Park Estate. Drive by 8854 Pender Park Drive. Phone builder to view, 652-1673 or 652-4155.

SOOKE, 3 BEDROOM HOME, Horne Rd., on ½ acre, seaviews, close to shopping, phone owner after 5 p.m., 382-9549.

GORDON HULME LTD.
SIDNEY SAANICH PENINSULA
656-1154 244 Beacon Ave.

253 COUNTRY HOMES and PROPERTIES

SIDNEY REALTY LTD.
Real Estate — Insurance
Serving the Saanich Peninsula
656-3928

SAANICH PENINSULA PROPERTIES LTD.
For real estate requirements.
2354 Beacon Ave., Sidney, 656-4000

256 WATERFRONT PROPERTIES

PARKER AVE
Charming waterfront storey and a half home with developed basement as well. 2722 sq. ft. of living space including 4 bedrooms, 2½ bathrooms, family room with fireplace. Features include thermopane windows, hot water heating, dishwasher, sandy beach. $159,000. MLS. 23727.
JOHN BELL 477-2562
GILES PERODEAU 656-4525

LANDSEND RD.
Office 384-8124
Located high on an easy-care acre with over 100 ft. of waterfront this charming house with cedar siding and shake roof has master bedroom on main floor together with living rm, separate dining rm and good-size kitchen. Lower level consists of 2 bedrooms, bathroom, den with fireplace, utility and storage. Ideal for retirement. $131,000. MLS. 24006.
JOHN BELL 477-2562
GILES PERODEAU 656-4525
Office 384-8124
PEMBERTON, HOLMES LTD.
1000 Government Street

WHITTOME'S
1111 BLANSHARD 388-4271

2 LOTS
On Seagirt Rd. Rocky and treed with easterly exposure. City water and hydro. Perfect lot for nature lovers. Try $26,000 each. Terms available.
388-4271 Shirley Wilde 478-2459
388-4271 Ruth Lukaitis 477-5306
J. H. WHITTOME CO., LTD.

Quality View Convenience
Saanich Peninsula Waterfront, convenient to Sidney, airport and ferries. This exceptionally well built home offers views seldom matched. The spacious floor plan is designed to accommodate gracious living indoors and out. The kitchen is truly unique. 3 bedrooms, billiard or music room, den with fireplace. Newly listed MLS. $148,000. Please call Bruce Champion 386-3585, res. 652-2583, Victoria Realty Ltd.

BROWN BROS. on BLANSHARD
"People Helping People"

WATERFRONT LOT
Swartz Bay
.66 acres, 170 feet waterfront. Magnificent views. Seclusion offered by road-end location. MLS 23078. $56,000.
JOE RICKARD 656-1628
CEC PEARCE 385-3808
or 385-8771 (anytime).

VIEW ROYAL WATERFRONT IMMACULATE OLDER HOME, 4 BEDROOMS, 1½ STOREYS WITH FULL BASEMENT. ON 20 MINUTE BUS SCHEDULE. BEAUTIFUL ¼ ACRE GROUNDS ON PROTECTED LIME KILN BAY OPENING INTO ESQUIMALT HARBOUR. HOME HAS A TOTAL OF 1800 SQUARE FEET WITH POTENTIAL TO INCREASE VALUE SIGNIFICANTLY FOR PERSON WITH IMAGINATION.
ARE YOU THAT PERSON?
OPEN HOUSE — SAT., SUN., 2-5
317 STEWART AVE.
386-2938 $73,500 478-9640

9.6 AC. ESTATE
400 F. WATERFRONT
Secluded on Str. of Juan de Fuca, a main lodge, caretaker cottage and guest cabin. The 4-yr. old lodge is heavily insulated log construction of 1,850 sq. ft. over full high bsmt., roof is shake. In-line living-dining rm 44x16 with stone fireplace and parquet floors in addition to a 14x13 mstr bdrm with 4-pce ensuit ethere ar e2 guest bedrooms and a 4-pce. and 2-pce. bathroom, den and 16x12 kitchen. Move in with your suitcase at $185,000. M.L. 21762. Call:
592-1768 THE ZIEGLERS 595-5171
384-8075, Pager 503 or 310
Canada Trust

WATER-FRONT?
If you are looking for waterfront — I have several choice listings from $100,000 in various locations.
GERRY MARTIN
BUS: 598-5144 RES.: 477-7050
T. L. MANN & ASSOCIATES LTD.

WATER-FRONT MARK LANE
Lovely cedar bungalow on 1.6 acres with 151' waterfront, fully secluded. Executive type home with Thermopane windows, hot water heat, 2 4-pce. bathrooms, wrap around balcony, cedar shake roof and many extras priced to sell at $139,500. FREDDY STARKE 479-3866 or 386-6164 CASTLE PROPERTIES LTD.

OPEN HOUSE
SUN. 1:30-4:00
2918 LEIGH ROAD
Lakefront properties on Langford Lake. House has 3 bdrms., large living room with big picture window overlooking lake. also change room and electrical outlet close to water. Only $69,500. Has to be seen.
Larry Lineham
Off. 595-2961 Res. 595-0134
National Trust Co.

OPEN SUN. 1:30-4:30
4997 PROSPECT LK. RD.
We invite you to view this superb executive residence, 10 rooms, architect designed on .66 acre with Approx. 200 feet on lovely Prospect Lake. A luxurious lakeside setting within 7 miles of downtown. Call:
592-1768 595-5171
THE ZIEGLERS
384-8075 Pager 503 or 310
Canada Trust

USE YOUR EQUITY
In your present home or other property to purchase this waterfront lot. With 72 ft. of waterfront and 103 ft. road frontage makes this lot ideal for a retirement home. Spectacular sea views and view of Mt. Baker and James Island. Easy access to the beach and priced at only $49,900.
386-3231 BOB HAHN 595-1642
BLOCK BROS. REALTY LTD.

CADBORO BAY
3 bedrooms, 2 bathrooms, 1600 sq. ft. no step bungalow with private footpath to beach. Waterfront fans call:
598-5643 BRIAN RIPLEY 592-2431
Lansdowne Properties

WATERFRONT IN SIDNEY, 9-room home in exclusive area, arbutus-treed, southern exposure, 5 minutes to ferry, airport, schools, hospital, two golf courses, three marinas, twenty minutes to Victoria mid-80s by owner. Phone 656-2986.

256 WATERFRONT PROPERTIES

APPROX 120' WATERFRONT SECLUDED
THIS BEAUTIFUL WATERFRONT PROPERTY OF APPROX. ¾ ACRE IN SIZE HAS A VERY CHARMING TWO-BEDROOM HOME SITUATED AWAY FROM NOISE. THERE IS APPROX. 1400 SQ. FT. IN ALL WHICH INCLUDES, KITCHEN, DINING ROOM, LIVING ROOM WITH FIREPLACE, TWO BATHS AND A FULL BASEMENT, A SINGLE-CAR GARAGE WITH OTHER PARKING AND BOAT-HOUSE. THIS HOME IS LOCATED IN CENTRAL SAANICH AND IS BEING OFFERED AT
$135,000
TO VIEW THIS EXCLUSIVE LISTING PLEASE PHONE 388-4271 or 592-6333.
JACK SWANSTON
J. H. WHITTOME AND CO. LTD.

PRIVATE SANDY BEACH
Is only one highlight of this prestigious Fairfield property. Built in 1929 this grand home literally oozes with 20's charm and character. 4 spacious, sunny bedrooms, formal living and dining rooms with an impressive oval fireplace and inlaid oak floor. All this in a beautifully landscaped, extremely private park-like setting. Offered to the discriminating purchaser for only $98,000.00. TO VIEW CALL: GLENN NICHOLLS 598-7689 or 592-2431. Lansdowne Properties.

SAANICH PENINSULA
Delightful, 2 storey, modern, country-style home with 2 bedrooms, 1½ baths, LR, separate DR, and gourmet kitchen, on 1 acre lot with 150' ocean frontage, 2 miles from Swartz Bay ferry Terminal. $139,500. Call owner, 656-1404.

5357 PARKER AVE.
Unique, charming and well-maintained, no-step home, 1,560 sq. ft. 2 bedrooms and den, large living-dining room, facing panoramic view of Mt. Baker and San Juan. Beautiful, sandy beach. Perfect for retirement couple or small family. $116,500. Owner 658-8055.

258 CONDOMINIUMS and TOWNHOUSES

REALSPAN PROPERTIES LTD.
1031 VANCOUVER ST. 388-6454

NEW ARBOR GLEN
605 COOK ST.
THE "JUST RIGHT" CONDOMINIUM HOMES
JUST "drop in" and view these lovely 2-bedroom units priced from $36,000 to $38,500.
OR
Two-bedroom with den from $39,000 to $40,500.

OPEN TO VIEW DAILY INCLUDING SUNDAY
1:00—4:00
For private viewing call DOUG MENZIES or LAURIE COMO at 388-6454.

CONDOMINIUM LIVING
I live in a condominium and have knowledge of the Pros and Cons of this style of living. I have made it a point to view and appraise the worth of suites in many condominiums, in all different areas in Greater Victoria. By using my expertise, let me save you time and money in assisting you to find a home you desire. Thank you. Please feel free to call anytime.
LAURIE COMO
388-6454 479-1179

NEWPORT AVE. OAK BAY
$32,900
MLS. 24374
Rare opportunity to buy a much sought after one-bedroom condominium in the heart of peaceful Oak Bay. Close to Marina, you'll find the building and grounds extremely well maintained. For more information contact.
DOUG MANZIES
388-6454 479-6256

KNOWLES REALTY LTD.

HILLSHIRE
$29,900 - $39,750
1527 Hillside
Featuring 1 and 2 bedrooms, living room, dining room, kitchen W-W, coloured appliances, vanity bathroom, laundry facilities on 2 floors. Assigned parking. Visitors parking. Controlled front and back entrances. Games and hobby room.
CALL TODAY
384-8101
Open Mon. to Fri.
10:00-5:00
Sat. and Sun., 1:00-4:00

Do You WANT WATERVIEWS?
Do You WANT
TOP FLOOR CORNER?
Then the "BLUE WATERS" in Sidney is for YOU! 2-bedroom, condominium unit, with southerly exposure is sure to please. W-W in Living Room and Dining Room. Stove, fridge, covered parking is included in the price of $43,400.
Bill Knowles
384-8101 656-3779

Recreation!
Westport
For Information Call
Royal Trust — 384-8001

ROOMY!
Westport
For Information Call
Royal Trust — 384-8001

3 BDRM., $48,900
ORCHARD HILL
1½ bath. full Bsmt. townhouse. Park playground, swim pool Offers. MLS 24090. Call:
592-1768 THE ZIEGLERS 595-5171
384-8075 Pager 503 or 310'
Canada Trust

SACRIFICE SALE
Leaving province, now reduced to $46,800. 1 year old, 3 bedrooms, 1½ bath, rec room, full basement, small garden, Jubilee area, 595-5273.

YOUR CHOICE
I have 3 different, 2 bedroom condominiums, ranging from $29,500 to $41,500. Contact Larry Linham.
National Trust
Off. 595-2961 Res. 595-0134

UNIVERSITY PARK TERRACE, 1870 McKenzie Avenue, 1-bedroom Condominium, $33,000, 479-5848 or 477-8695.

258 CONDOMINIUMS and TOWNHOUSES

david burr LTD.
655 FORT ST. 384-9335

SPENCER CASTLE PHASE II
Ground floor unit of 1370 sq. ft. The decor is bepond description with mirrored and velvet quilted walls. 2 bedrooms, 2 full bathrooms, massive open living and dining room, kitchen complete with frig., range, dishwasher and garburator. Luxury carpeting throughout. Amenities include use of the 50' pool, sauna, rec. room, billiards, 7 guest rooms in the castle and use of the beautifully landscaped 4½ acre grounds. This prestigious condominium is being offered at:
$71,900
To View Please Call:
MADGE or DON ROBBINS
384-9335 384-9072

BROWN BROS. on BLANSHARD
"People Helping People"

OPEN HOUSE
642 Agnes Street
Sat., May 7th
1:30 to 4:00
End unit, southerly exposure. 3 Bdrms., 1½ baths, full basement, Dr. Lr. with fireplace. Private fenced patio. Quiet area. Allotment gardens nearby. Asking $49,500. MLS 24154.
JOE RICKARD 656-1628

OPEN HOUSE
Spencer Castle
602-2910 Cook St.
1:30 to 4:30
With magnificent view of sea and mountains. View this spacious deluxe family equipped top floor 3-bdrm. condominium. Covered parking, use of all amenities, i.e., pool, sauna and guest rooms. Price $85,000. MLS 22150.
DOUG LAWSON 595-2486
or 385-8771 (anytime)

BARGAIN
DECREASED AND DECREASED AGAIN
NOW ONLY $29,500
NO. 12 — 477 LAMPSON ML. 21262
For this price you get 3 bdrms, stove, frig, drapes, curtains, breakfast nook. Monthly maintenance $40. Ideally located near Saxe Point. To view call
D. T. WILLIAMS
384-8124 385-9855

BACHELOR'S PAD
8 — 848 ESQUIMALT RD.
MLS. 23320
An excellent central location for bachelor or working couple. Studio apartment on ground floor for only $25,500 which includes fridge, stove and drapes. Nice patio off living rm, only $31 monthly assessment. To view call:
D. E. WILLIAMS
384-8124 384-9855
PEMBERTON, HOLMES LTD.
1000 Government Street

SPENCER CASTLE
2930 Cook Street
If you are considering condominiums consider the best
—Virtually noise and fire proof
—Spacious sites
—Magnificent views and gardens
—50 ft. covered pool, saunas, workshop
—Clubhouse and guest bedrooms
—Covered parking
Open to view Monday to Friday 1-5 P.M. 384-4013 or weekends by appointment 386-3816 or call Charles Morris anytime — 384-4224.
DANZO & FRANCO HOLDINGS LTD.

WHITTOME'S
1111 BLANSHARD 388-4271

OPEN SAT., 2-4
104-929 ESQUIMALT RD.
Only $39,500 for 1094 sq. ft. of quality 2 bdrms, 1½ baths, lge living-dining rm. Terrific value. Ruth Lukaitis 477-5306 Shirley Wilde 478-2459 or 388-4271.
J. H. WHITTOME CO., LTD.

WILLOWS MEWS
No. 2—123 LADYSMITH
MLS. 23201
OPEN HOUSE
FRI-SAT. MAY 6-7 2-4 P.M.
3 bedrooms, 2 baths, fireplace, W-W, built-in dishwasher, frig, stove, balcony, storage, carports, easy care vinyl siding, privacy. All this for $53,900. In a 5 townhouse complex in quiet area of James Bay. Close to parks, ocean, transportation, and city. TURN OFF GOVERNMENT ONTO MICHIGAN LEFT OFF MICHIGAN ONTO MONTREAL, RIGHT OFF MONTREAL ONTO LADYSMITH. SEE YOU THERE.
DEL WILLIAMS
384-8124 385-9855
BRIAN McKENZIE
384-8124 598-4284
PEMBERTON, HOLMES LTD.
1000 Government Street

Western HOMES
1037 Cloverdale Ave. 386-3494
Two-bedroom leasehold Orchard House. $45,900 south side. MLS. 24576.
G. W. BENTHAM
386-3494 (24 hrs.)

TOP FLOOR
Bright, immaculate 2-bedroom corner suite in quiet adult block (no pets). Large twin size master bedroom. Kitchen equipped with frost-free fridge, continuous clean 30-inch range and garburator, also wired for dishwasher. ASKING $38,500 (MLS) to view call:
385-7321 DEL HOEGI 383-0516
BOORMAN INVESTMENT CO. LTD.
1111 GOVERNMENT ST.

2 CONDOS.
1) James Bay, $25,000. 1 bedroom main floor suite. 2 blocks from sea.
2) Esquimalt-Gorge, $45,500. Spotless 4th floor, 2 bedroom suite in near new building. Wall to wall carpets, appliances and large patio. A good buy.
JOHN (JAY) ROGERS
595-5171 Res. 477-4569
Canada Trust

SEVERAL APTS. AND TOWNHOUSES
TRADE UP OR DOWN OR SELL
595-5171 DOUG POSKITT 477-0645
Canada Trust

Sew and Save!

Printed Pattern 9106

QUICK as cutting out paper dolls, cut out and stitch up this outfit. Bow-tied back is free and open to the play of cool breezes. Save dollars — choose low-cost cottons, blends.

Printed Pattern 9106: Girls' Sizes 6, 8, 10, 12, 14. Size 10 top 7/8 yd. 45-in.; pants 1 7/8.

$1.25 for each pattern — cash, cheque or money order. Add 25¢ for each pattern for first-class mail and handling. Send to: Daily Colonist Pattern Dept., 60 Progress Ave., Scarborough, Ontario, M1P 4P7. Print plainly pattern number, your name, address.

Do what the smartest women are doing — send now for our Spring-Summer Pattern Catalog! Lots of drama for few dollars—wardrobes, pants, jumps. Free pattern coupon. Send 75¢

Instant Sewing Book $1.00
Sew + Knit Book $1.25
Instant Money Crafts.... $1.00
Instant Fashion Book.... $1.00

Lacy Crochet

Smart and glamorous for parties, resorts, anyplace!

Crochet one cape for yourself, another for a gift. Solid yoke tops lacy design of graduated scallops. Use knitting worsted in two colors. Pattern 787 easy directions.

$1.25 for each pattern — cash, cheque or money order. Add 25¢ for each pattern for first-class mail and handling. Send to: Daily Colonist Pattern Dept., 60 Progress Ave., Scarborough, Ontario, M1P 4P7. Print plainly pattern number, your name, address.

NEW 1977 NEEDLECRAFT CATALOG has 225 designs, 3 free patterns inside. Knit, crochet, crafts! Send 75¢

Stitch 'n' Patch Quilts .. $1.25
Crochet with Squares ... $1.00
Crochet a Wardrobe $1.00
Nifty Fifty Quilts $1.00
Ripple Crochet $1.00
Sew + Knit Book $1.25
Needlepoint Book $1.00
Flower Crochet Book ... $1.00
Hairpin Crochet Book ... $1.00
Instant Crochet Book.... $1.00
Instant Macrame Book... $1.00
Instant Money Book $1.00
Complete Gift Book $1.00
Complete Afghans #14 .. $1.00
12 Prize Afghans #12 ..... 60¢
Book of 16 Quilts #1 ...... 60¢
Museum Quilt Book #2 .... 60¢
15 Quilts for Today #3..... 60¢
Book of 16 Jiffy Rugs ..... 60¢

258 CONDOMINIUMS and TOWNHOUSES

david burr LTD.

OPEN HOUSE
No. 304-1050 PARK BLVD.
(CORNER OF COOK)
SAT. 2-4:30
3rd floor, spacious 2-bedroom, 1½ bath condominium, large protected sundeck, controlled underground workshop are just a few of the amenities of this attractive suite, situated in an extremely desirable location overlooking the park. Asking
$56,900
DON or MADGE ROBBINS
384-9335 384-9072

JACK MEARS OAK BAY REALTY LTD.
Member Relocation Services Canada
2194 OAK BAY 598-3321

NOW SELLING
924 COOK STREET
OPEN 1:30 to 4:30 (except Sun.)
Strata title homes that are different because of:
—Daylight kitchens
—Unique floor plans
—Only $39,900 to $45,500
B.E. Jeffery 598-3321 or 477-4250

SOMETHING SPECIAL
1019 McCLURE
OPEN DAILY (EXCEPT SUN.)
2:00 to 4:00
—Special 2-bedroom corner suites.
—Only 4 per floor (includes large one-bedroom suite)
—Each suite individually color co-ordinated.
—Dishwasher, garburator, range, fridge included.
—1½ baths.
—Ensuite, laundry plumbing.
—Quiet tree lined street.
—Handy walking to downtown and parks.
—Fireplaces.
PRICES FROM $43,000

the Permanent
1125 DOUGLAS ST. and 3647 SHELBOURNE ST.

"11TH FLOOR CONDOMINIUM"
1250 sq. ft. of very comfortable living. Two bedrooms, two bathrooms, large living room. Full width windows with superlative views of the Straits and mountains. Facilities include sauna, swirl pool, games room, swimming pool, guest apartment. Quality construction and design in this steel and concrete building. For further information and viewing please call ERNEST WILLDEN 383-0640, DOLORES MILES 652-2735.

3-BEDROOM TOWNHOUSE
Vacant and must be sold! Approx. 1200 sq. ft., 1½ baths, main flr. laundry. Off MacKenzie between Douglas and Quadra. ML Reduced to $46,900. Offers? Call today. HERB McDANNOLD 595-1177, 382-9191.

CANADA PERMANENT TRUST COMPANY

Green Acres
HENDERSON REALTY LTD.
385-9741 (anytime)

POOLEY PLACE
(End Lampson off Munroe)
Open Sat. & Sun.
1 - 4 P.M.
$57,500
New three bedroom semi-detached homes. Over 1300 sq. ft. of living area. Lots of appeal with cedar and brick exterior. Large living room with brick fireplace, and formal separate dining room. Fully landscaped, plus parking for two cars. Only 1 block from ocean and boat - ramp. Excellent financing available.
FRED G. CARVER
385-9741 or 595-8664

UNIQUE TOWNHOUSES
954 QUEENS
—Opposite Central Park
—Unique, 3 level luxury
—Superbly built and designed
—Soundproofed walls
—Thermal insulation
—Billiard Room
—Recreation Room
—Private Sun Balcony
—Underground Parking
—Priced at $48,000 and $49,000
OPEN FOR VIEWING DAILY
12 P.M. to 3 P.M.
For private viewng call:
Ted Walford Office Shelagh Hall
598-1420 477-1841 592-2723
BLOCK BROS. REALTY LTD.

MUST SELL
Your chance to invest in ECONOMICAL 2-bedroom CONDOMINIUM ACCOMODATION for your family. Very well maintained unit in GOOD AREA. OWNER HAS BOUGHT! Open to offers on asking price of $34,000. MLS. Act quickly! Call
GEORGE GREEN
385-3435 477-4651
P. R. BROWN AND SONS LTD.

Really and Truly
An exciting and stylish dwelling and at this price an investment. Similar homes are currently selling for more. It's under replacement cost, the lowest priced offering of its kind. Urgent sale! It's a 2-bedroom and den townhouse. Call me for details. Price just reduced $5,000 to $53,500.
386-7771 PETER MASON 477 9318
MOODY & MASON REALTY

OPEN HOUSE
No. 201 - 1792
ROCKLAND
CORNER OF OAK BAY
FRIDAY 1-5 P.M.
Super deluxe living in an adult maintained unit — a must see. 1400 sq. ft., 2 bdrms. All offers considered on $55,900 asking. MLS 23557. M. Lund 388-6275 Pager 301 or 388-4455.
Century 21 J. D. Bosdet Ltd.

ROYAL WOODS REDUCED
This unique studio 1 bedrm suite is now only $33,000. 2nd floor in Ascot House. $1500 dn. to qualified purchaser. JIM RANSON, Westgatge Rlty. 388-9941, 479-5910.

SEAVIEW
BEST OF WATERFRONT
Large 1-bedroom condominium, all amenities, quality construction, sauna, whirlpool, etc. Asking $44,900. By owner, 382-5798.

258 CONDOMINIUMS and TOWNHOUSES

FIGHT INFLATION IN COMFORT AT ADMIRALS HARBOUR VIEW TOWNHOUSES
933 ADMIRALS RD.
(Parkland area)
SAVE:
—Thermopane (double insulated) windows throughout.
—Heavily insulated for electric heat.
—Engineered by B.C. Hydro for maximum economy.
—3 large bedrooms, 1½ baths, full basement, ½ duplex from ONLY $53,900, MLS.
ENJOY:
—Luxurious carpeting, tastefully wallpapered.
—Fireplaces.
—Screened patios.
—2 and 3 sundecks.
—Rustic cedar and stucco exteriors.
—Carposrts — average 2.4 spaces per unit.
—Professionally landscaped.
—Trees, trees.
—5 year Hudac Warranty.
FOR YOUR CONVENIENCE:
—Furnished model home.
OPEN DAILY
1:30 - 3:30
OPEN WEEKENDS
1:00 - 400
'Victoria Realty Ltd.,
386-3585

ASKE
OPEN HOUSE
1480 GARNET
29 LUXURY TOWNHOUSES
OPEN TODAY
1:00 - 5:00 p.m.
From $59,900
Aske Construction Ltd.
477-9529—384-0575—656-1162

Ocean Manor
VICTORIA'S INNER HARBOR
Quality One Bedroom suites ready for showing in this well constructed condominium.
All suites with private balconies, all facing south. 3 appliances, drapes, with or without furniture, colour T.V.
Sauna, Whirlpool and Rec. Room.
Adult Oriented.
Priced to sell at $31,750 to $36,900.
EXCELLENT FINANCING
2930 Washington Avenue
for Information and Viewing:
L. Shoemaker, 388-7818 or 477-7773

DISTRESS SALE
—NEAR UNIVERSITY
—2 BEDROOMS
—LARGE LIVING ROOM
—GALLEY KITCHEN WITH APPLIANCES
—PLEASANT WESTERLY EXPOSURE
—3 SLIDING GLASS DOORS
—INSUITE LAUNDRY
—ASKING $39,900. M.L.S.
CALL:
M. K. LAWSON, 479-8813
OR
PARK PACIFIC INV.
383-4124

SPENCER CASTLE
S.E. Corner Suite
Deluxe 2 bedroom suite, on 4th floor. Elegant living room, dining room, 2 full bathrooms, concealed laundry, fully equipped kitchen, amenities include: large lawns and flower gardens, indoor swimming pool, sauna, extra guest accommodation. Underground parking, a convincing value at only $68,000. To view please call owner, 388-7311 or 652-1558.

3 BEDROOM, 1½ BATHS, FULL sized kitchen, 5 major appliances, 2 sundecks, full basement, cement patio, privately screened, (back and front) Fireplace, mountain views from living room and bedroom, tastefully decorated. Parking for 2 cars, $56,000. For appointment after 6 p.m. 477-6191.

ROCKLAND TOP FLOOR SUITE with view of Olympics, two bedroom, 2 full baths, large balcony, utility room with washer, dryer, deep freeze. Asking $65,000 including new drapes. Will consider trade on house. For further details phone 383-8684.

ONE OF THE FINEST CONDOMINIUS in Victoria, two large bedrooms, two full baths. 7 guest rooms, indoor swimming pool and saunas, underground parking, beautiful gardens to walk in, must sell. Open house everyday. Call 384-0988.

BY OWNER, $40,000. DELUXE 1-year-old 2-bedroom condominium, approx. 1,127 sq. ft., 1½ baths, wrap around balcony, near downtown. Owner holds clear title. Willing to carry portion. 384-9752.

3-BEDROOM, 1½-BATHROOM condominium, wall to wall, all appliances, washer and dryer included, available June 15, $365 a month, call 477-6604 after 5:30 p.m.

3-BEDROOM CONDOMINIUM, 1177 sq. ft. Teak panelling, mural, storage room, work shop, very quiet. Children welcome. $38,500. 385-2588.

1-BEDROOM CONDOMINIUM, Oak Bay, immaculate condition. View of the water. Fourth floor, 598-7531, 385-0031. 2100 Granite St., Apt. 417.

AN ENGLISH COUNTRY GARDEN is the setting for this lovely 1-bedroom home, white walls and dark wood, South East corner, suite 102-1035 McClure, $29,900. Phone 385-5690.

IDEAL
for retirement or young couple, new 1-bedroom, waterfront condominium, $29,000. Mortgage can be arranged. 642-5578.

THREE-BEDROOM CONDOMINIUM, fridge, stove and drapes. Children welcome. Esquimalt area. 652-4134.

1-BEDROOM CONDOMINIUM, Oak Bay, immaculate condition. View of the water. Fourth floor, 598-7531. 2100 Granite St., Apt. 417.

BY OWNER, CLARENCE HOUSE, steel and concrete building, 1250 sq. ft. 2 bedrooms, 2 baths, luxury suite, to view phone 383-7370.

BY OWNER, LARGE CONDOMINIUM, Spencer Castle $73,000 will consider trade for home. 386-0489.

$23,000
Top floor, 1-bedroom condominium. Like new, Esquimalt. 383-9218.

2-BEDROOM CONDOMINIUM, in Burnside Garden area, $26,000. Phone 479-3063 evenings.

258 CONDOMINIUMS and TOWNHOUSES

LUXURIOUS LIVING AT PARKVIEW PLACE
928 Southgate St.
ACROSS FROM
Beacon Hill Park
"From the kitchen window to the wood burning fireplace, Parkview Place offers an extra high standard of quality and design for the more discriminating home buyer."
Open for viewing
1:30 A.M. TO 4:30 P.M.
OR CALL
386-6762
LANDMARK PROPERTIES LTD.

OPEN
FOR INSPECTION
108 - 25 Government
(AT DALLAS RD.)
FRIDAY 1:30 - 4
Located only steps from the sea, this private, main-floor situation provides "home-like" layout and size to accommodate furnishings in the msot attractive way. Offering 2 excellently - sized bedrooms, 20.11x12.9 living rm, balcony overlooking natural landscaping, lge. in-suite storage rm, cheery dining area witt window, extra-wide kitchen. $39,900. MLS. See this immaculate home with:
DONNA FOSS
477-7291 384-8075 (Pgr. 504)
D.F.H. REAL ESTATE LTD.

RIM ROBERTS INVESTMENTS & MANAGEMENT LTD.
702-1175 DOUGLAS 388-6691

614 FERNHILL PL.
ESQUIMALT
5 units all 2-bedroom offering up to 1,449 sq. ft. Priced from $41,500 to $44,900. Quiet, pleasant garden outlook. The best value in town.
See them today.
JOE MANTON 382-5211

P.R. B
P. R. BROWN AND SONS LTD.
"The People To See"
Confused? So am I when I look at the market today. Let me help by showing you an exceptional 2-storey, 2-bedroom condominium — a lovely home with southern exposure and a sunporch. Fairly priced at $3?,000. Located Lampson Street, Esquimalt. For appointment to view call DAVID SCOTT anytime. 385-3435.

THE BEST CONDO
Yes, probably the best 2-BR condominium in the city. Concrete building with many special fire features. Clarence House also includes sauna, indoor pool, whirlpool, undercover parking. This home is on the 8th floor with unobstructed views of the ocean and Beacon Hill Park. Rotisserie, self-cleaning oven, side by side refrigerator, dishwasher, 2 bathrooms and all of this in a spacious 1250 sq. ft.
595-5171 SPENCER LEE 477-3593
Canada Trust

SUPER VALUE
UNIVERSITY TOWNHOUSE
For $49,900 you get 3 BRs, 1½ baths, full basement, fridge, stove, drapes, indoor swimming pool, private yard. THIS IS EXCELLENT VALUE. MLS.
CALL ME!!
SPENCER LEE
595-5171 Mobile JL3-8660 4 77-3593
Canada Trust

$45,000
Superb selection of new townhomes, James Bay and Esquimalt areas. Monthly payments can be as low as $267, down payments from $2,250 for those who qualify. Discuss your needs in complete confidence with:
DALE VIEWEGER
595-5171 479-9416
Canada Trust

DROP BY TO VIEW
616 Goldstream Ave.
If you have real estate; boats or mobile homes vendors will accept as a down payment on these 2 and 3-bedroom family built units. For details call:
MARGARET WILSON
386-2911 388-6275, Pager 376
Homefinders, Wall & Redekop

JOFFRE MANOR
1121 ESQUIMALT RD.
One, two and three bedrooms, $31,200 to $45,900. Next door to Municipal facilities and shopping. Featuring large workshop and rec. room.
OPEN TO VIEW DAILY 1:30-6:30
CLARE BROCK in attendance.
Phone 388-9662 or 598-3321.
Jack Mears Oak Bay Realty Ltd.

THE NEST
Just $2,250 Down
Brand spanking new, attractive 3-bedrm townhouse. Broadloomed thruout, double plmbg. It's a buy at $49,000.
386-7771 PETER MASON 477-9318
MOODY & MASON REALTY

ORCHARD HOUSE
647 MICHIGAN
JAMES BAY
Financed to 90%. 1-B.R. from $28,000. 2-B.R. (corner), $46,000. Studios from $26,100. Very few left. Shown by appointment. Please phone manager, 382-4650.

FAIRFIELD — $32,500
Dream — large 1-bedroom suite. Top fourth floor. Handy to Cook St., City Centre. Low taxes. Low assessment. Heat included. Terms easily arranged.
BOWDEN REALTY, 383-5524

FOR SALE BY OWNER ONE bedroom Apt. Condominium, 795 square feet, $29,900. Villa Royale apartment, Heywood Ave., close to Beacon Park, sea and shopping, assumable mortgage at 11%. Phone 383-1305, 385-6273.

FAIRFIELD
Lovely two-bedroom suite in a quiet area near shops and bus. Try your best offer on asking price of $43,900. MLS.
Call BILL JENSEN or ALMER OLSON, 384-8001 ROYAL TRUST.

DELUXE CONDO. ALL FEATURES, immaculate, wall to wall carpet. $45,500. 382-8419.

265 HOUSES WANTED TO BUY

3-BEDROOM, NO-BASEMENT OR 2 to 3 bedrooms, full basement house, $5,000 down, balance on agreement for sale or assume mortgage, monthly payments approximately $400 per month. 479-4084.

CASH!
My client wants a 2 or 3-bedroom house with or without basement and will pay up to $41,000 cash.
Cedric Steel Realty Ltd. 388-6258
Cedric Steele 592-3842

PRIVATE
Wanted: Older 2 or 3-bedroom home. Will purchase for cash. 479-2209.

265 HOUSES WANTED TO BUY

QUALIFIED PURCHASER
I have a qualified purchaser who requires the following:
—3 beds on one level
—ensuite
—large master bedroom
—cathedral entrance—developed bsmt.
—fireplace downstairs
—developed bsmt.
—eating area in kitchen
—room to park 22' trailer
—quiet street
—price $75,000 to $85,000
Call Barry Thorndycraft 477-8487 or 386-7545.

WE WILL BUY FOR CASH
If your home is suitable for rental and will show a return call the sales supervisor for a quick decision.
386-2911 or 386-2912
Wall and Redekop Realty

SINGLE LADY
Requires a sturdy 2 or 3 bdrm. home with or without a bsmt. preferably on a quiet street close in. Will pay up to $50,000 CASH. Call CHRIS GREIG 386-6164 or 478-5953. CASTLE PROPERTIES LTD.

CASH FOR YOUR HOME
Investor will pay cash for any home any area, up to $50,000. Call: GLENN NICHOLLS 598-7689 or 592-2431 Lansdowne Properties.

NEEDED OAK BAY
3 bedrooms or 2 bedrooms and den. $67,000-$70,000 range. Must be in immaculate condition. If you have such a property, call:
595-5171 DOUG POSKITT 477-0645
Canada Trust

JUBILEE AREA
Young couple requires 2 or 3-bedroom home close to St. Patrick's School, up to $60,000. Please call
June Houghton
Off. 595-2961 Res. 477-6185
National Trust

LOCAL NURSE
and family require a 2 or 3-bedroom home in the greater Victoria area. Will pay up to $55,000 CASH. Call CHRIS GREIG 386-6164 or 478-5053. CASTLE PROPERTIES LTD.

URGENT
2 or 3 BR home needed now for family. Under $40,000. Have cash. Smith Dobson Estates Ltd., 384-1424, 595-5446.

LARGE LOT
in View Royal, West Burnside area up to $70,000 for 2 3-br. house. Call my agent LARRY QUAGLIOTTI, 479-6609 or 386-6164 CASTLE PROPERTIES.

SMALL ACREAGE
Required for couple wishing to keep horses. Preferably 3 to 5 acres with two or three bedroom home. $100,000 range. Call BOB KOHLRUSS 386-6164 or 658-8360. CASTLE PROPERTIES LTD.

WANTED TO LEASE, OPTION to purchase, Brentwood, 2-3 BR house. 2 adults only. Phone 383-1640, Pager 354.

WANTED, OLDER HOME, ANY condition, will pay cash. Phone 652-1562 any time.

268 LISTINGS WANTED

THINKING OF SELLING YOUR HOME?
CALL us today and have one of our 26 exp. Real Estate representatives give you a true estimate of the present market value of your home
NO COST — NO OBLIGATION
JUST CALL
386-6164
CASTLE PROPERTIES LTD.
2541 EMPIRE STREET

LISTINGS WANTED
I HAVE QUALIFIED PURCHASERS FOR THE FOLLOWING
1. 3-4 bedroom house in good condition, James Bay area $50-$60,000.
2. Small beauty shop
If you have the above and wish to sell please call:
DEL WILLIAMS
384-8124 385-9855
PEMBERTON, HOLMES LTD.
1000 Government Street

Charman Pacific Realty Ltd.
608 Broughton Street

INDEPENDENT LISTING SERVICE
Sell your house for as low as $99.00.
VELOX INVESTMENTS LTD.
388-4942 — 595-4482

270 EXCHANGE REAL ESTATE

NEWSTEAD REALTY LTD.
1637 FORT ST

WANTED TO TRADE
For low price house, mobile home approximate value, $12,000 as down payment.
MRS. McKEAGE
598-5166 479-5868

EXCHANGE REAL ESTATE
7 acres 1200' highway frontage just south of Duncan, flat, partially cleared with a good 3-bedroom basement home. Will trade on any land, revenue or residential property in Victoria area. GLENN NICHOLLS 598-7689 or 592-2431, Lansdowne Properties.

TRADE, SWAP — WHAT?
9 acres plus, 2 homes of 1046 sq. ft. and 816 sq. ft. 17 years old. 3 outbuildings, 7 acres treed with fir. Will trade equity of $35,000 for prop. mgte., etc. in Victoria. Property is in Duncan area.
477-4270 Jamie MacGregor 595-5131
CANADA TRUST OAK BAY

PERHAPS YOUR PRESENT home and grounds are getting too much for you to look after. If so, I will take it on trade, on my 2-bedroom condominium, situated right by the Racket Club of Victoria. For details phone Roy Miller at 656-7251 or 656-4361.

TRADE
$40,000 equity, 5 bedroom executive home in Gordon Head for quality residential lot or acreage. Phone 385-2327 or 477-0038.

39' WEST COAST TROLLER CONversion, $36,900 or trade for 2-bedroom condominium preferrably in Gordon Head Area. Phone 477-9443, after 6 p.m.

271 LOTS FOR SALE

UNIQUE BUILDING SITES IN
DOLPHIN BEACH ESTATES
For Retirement or Recreation.
—Panoramic view, rock bluffs or creek privacy
—Arbutus, oak and evergreen trees, domestic water system
—4 miles of scenic waterfront
—Marina, centrally located
Lot sizes from one-third to 1½ acres.
Waterfront lots $42,500 to $79,500.
Interior lots $11,500 to $19,500.
Plan to visit this delightful community in the near future. We're on the Gulf front of Nanoose Peninsula midway between Nanaimo and Parksville.
SALES OFFICE ON SITE
468-7628 Open Daily 752-6550
BEACH REAL ESTATE LTD
Box 4, Dolphin Dr. Outrigger,
Nanoose, B.C. V0R-2R0.

271 LOTS FOR SALE

DEAN PARK

INVEST WITH A VIEW TO THE FUTURE.
A home site at Dean Park Estates is more than just a site—it's a beautiful view.

Of the Gulf waters. The Islands. Magnificent Mount Baker.
Nothing but the season can change it.

That's why a home site at Dean Park Estates will grow in value over the years.
Come and grow with us.

But don't delay. Well over 1-3 of our 116 home sites are already sold.
Come and see the activity that's already underway. Take a scenic drive and see what the people with an eye to the future have chosen as an investment.

We're open for talking from 1 to 6 p.m. and open for viewing 24 hours a day.
All lots 1-3 acre priced from $33,500.

From Victoria via the Pat Bay Highway, turn left on McTavish and left on East Saanich. Salesman on duty every day to 6 p.m.
FOR further information and special appointments to view, call—

SALES OFFICE
656-7041
OR
MIKE RUDDY
656-4089
Park Pacific Investments 383-4124

Park Pacific

WHITTOME'S
1111 BLANSHARD 388-4271

YOUR CHOICE
2 LOCATIONS
1. 2.91 ACRES $35,000
Located near Kemp Lake Road. Piped water and hydro. Absolutely stupendous view of Juan De Fuca Straits.
OR
2. TWO LOTS $28,200, $28,000
Located in Carey Rd.—McKenzie Ave. area with all services underground. Ready to build. Best of financing available (M.L.S.) Further information and Plot Plans on above properties please contact:
Army Armstrong
388-4271 479-2855
J. H. WHITTOME CO., LTD.

WATER—MOUNTAINS
Can be seen from the building site on this .6 acre lot located off Sooke road at Polymede Place. Water should be available at 35-40 feet deep. This lot offers space and seclusion with views, only 19 miles from Victoria centre. Vendor will carry 1st mortgage to good covenant. Asking $17,750.
386-3231 D. R. Nelson 478-1847
BLOCK BROS. REALTY LTD.

METCHOSIN
1 and 2 ACRE
LOTS
$30,000-$34,500. Some on city water. A choice 2-acre lot in an area of unique homes. Well in and ready to build. Aquarius Rd. off Rocky Point. Just reduced to $34,500 and vendor will consider trades.
478-2430 LORRAINE HETT 386-2911
Homefinders, Wall & Redekop

CHOICE LOTS
NEXT TO UVIC
In this new subdivision of better homes. Check here still some with sea glimpses and trees. Inspect your future site.
386-6796 ARNOLD MARR 477-6233
WESTMONT REALTY LTD.
920 Hillside 386-6796

BRENTWOOD BAY
Excellent lot in select area. Country lane atmosphere. Some trees and rock. Next to 856 Brentwood Heights. $27,500. Vendor may consider builders' terms. MLS.
SEABOARD PROPERTIES LTD.
FRANK CSINOS
652-1141 652 5528

Saanichton
Large fully serviced lots, ranging from 8,400 sq. ft. to half an acre, within half mile of Saanichton Village. Sea and country views. Priced from $24,500. Financing arranged, 386-0130.

16758 SQ. FT.—RS2
CORNER DONNELLY and SHELBOURNE. Could possibly support 5-unit Townhouse application. ML 23802.
Gerrit Klootwyk
386-3231 384-8075 pager 481
BLOCK BROS. REALTY LTD.

$500 DOWN
Will buy a lot in a beautifully developed subdivision in Brentwood. Good terms may be arranged with vendor. All lots fully underground serviced, near shops and schools, by owner. Reduced to $26,900. Call 595-6319.

5 ACRE PARCELS
IN SAANICH. GREAT POTENTIAL READY TO BUILD ON!!
Please phone 479-2150 or 479-9486
COASTLAND ESTATES

Rural Subdivision
Choice lots in a treed area in Sooke. Ranging from 10,000 to 15,000 sq. ft. Priced from $18,500, easy terms aavailable.
386-7771 PETER MASON 477-9318
MOODY AND MASON REALTY

SUBDIVISION
7 choice lots all underground serviced in a new cul-de-sac. Ranging from 6,000 sq. ft. to 7,500 sq. ft. Glanford area. Close to shopping centres, bus stops. Ranging from $25,000 per lot. 388-6275, pager 956 or 479-8301.

HERE IS A HIGH CITY BUILDing site, 50x100 feet, in an area of big trees and good homes, excellent location, between Wilderness Park and Topaz Park, between Crystal Pool and Cedar Hill Golf Course, between Mayfair and Hillside Centres, 385-2142.

SIDNEY
REDUCED
Serviced lot, 55x100. Ocean view, 3 blocks to town, 2 blocks to beach. Private sale, $25,000 or offers. 656-4309.

LARGE FULL SERVICE LOT ON Lochside Dr. in midst of lovely homes. Owner will sell or build to your specifications. $29,900. 652-3750.

SOOKE ISOLATED
Chioce cleared 90x162 lot overlooking Sooke Harbour power, water and cablevision. Ready to build on! 477-3917 or 642-3596.

ARDMORE DRIVE
Beautiful ½ acre dry wooded lot facing inlet 500' away, good well and perc. $34,800 firm. Owner 656-5216.

BARKSDALE DR.
Lot No. 20, prime Gordon Head location. Generous road frontage. $34,900. Terms to suit. Leo Van Dyk, Victoria Realty Ltd. 386-3585.

BUILDING LOT
High Quadra, 73'x120', among new homes. Price $28,500. Otto Leesment. 382-8937.

FOR SALE — 3 LOTS, APPROXImate sizes 100x100, 100x99 and 110x117. 4525 Seawood Terrace. 477-2075.

½ ACRE LOT, CENTRAL SAANich, partially treed, distant seaviews. $39,000. 479-4508 or 479-5024.

SOOKE — PARTIALLY TREED, spacious properties, 2 to 3 acres. 642-5508.

THREE LARGE LOTS, ONE ON Craigflower, two on Treebank Rd. 477-4674.

271 LOTS FOR SALE

BY OWNER
15,000 sq. ft., 133 front x 124 deep, only one lot left in this secluded area on Montford Crescent, off Ferndale (Gordon Head). Build your house with seaview, only two minutes from beach. Asking $46,000. Reasonable offers accepted. 477-0611, 477-0512.

273 PROPERTY FOR SALE

Lorenzen
REALTY LTD.
50 Bastion Sq. Bus. 383-4151

BEAUTIFUL RIVER
FRONTAGE
QUALITY 1 ACRE
TO 1.48 ACRE
Saturday and Sunday, 1 p.m. to 5 p.m. I will be in attendance to show you these beautiful properties. Go to Mill Bay, pass flashing light, over bridge, turn on Shawnigan-Mill Bay Rd., go just half a mile to the Mill Bay Rec. Centre, you're at Wilkinson Rd., turn right and come up to see the quiet park-like quality and beauty of these ideal properties so close to the Rec centre for fun, the Mill Bay for fishing and boating. Light, phone and water in, paved, winding road with lovely views, wide road and river frontages, quality controls for development. An excellent investment at $21,050 to $24,250. For more particulars ph. 383-4151, GRAY LORENZEN 652-1038 or BETTY SHEPHERD 386-7102.

Building Acreage
Build your dream home on this over 4-acre parcel of treed and meadowland. Ideal if you enjoy your privacy. A little bit of wonderland. A pleasure to show you this fine property. Asking $57,500. MLS. 24524.
Syl Shumka
388-6424
Res. 595-1337
BAYSHORE REALTY LTD.
1006 FORT STREET

2.5 ACRES, 15 MILES EAST OF Nelson, selectively cleared. Private rustic setting. Own piped water. Possible view of nearby Kootenay Lake. Will consider trade on Vancouver Island property. Write Victoria Press Box 57.

CANADIAN COUNTRY PROPERties. Our 62nd Year. Free Catalogue. Tax Sale Service, Suite 404-VC, 85 Bloor Street East, Toronto, Ontario M4W 1B5.

DEEP COVE, ONE ACRE cleared water rights, road access, near school and store, clear title, $31,900. 477-2517.

APARTMENT SITE WITH ARP financing, plans, and permit arranged. 477-6666, 658-8188.

7 ACRES SHAWNIGAN LAKE area, creeks through property, call after 5 p.m. 478-8287.

½ ACRE CORNER LOT, DEEP Cove, well treed, $31,500. 384-5158.

274 PROPERTY WANTED

WANTED
RESIDENTIAL
DEVELOPMENT
ACREAGE
(2 ACRES OR MORE)
IN THE GREATER VICTORIA AREA. TO HAVE YOUR LAND CONSIDERED FOR PURCHASE SEND LEGAL MAP, ASKING PRICE, ETC. TO ENGINEERED HOMES LTD. C-O 120—645 FORT ST., VICTORIA, B.C.

PROPERTY WANTED — EXchange luxury 34' power boat valued $38,000. 598-7992.

280 ACREAGE FOR SALE and WANTED

VALUABLE
ACREAGE
OFFER FIVE ACRES OF BEAUTIFULLY TREED SLOPING PROPERTY IN NORTH SAANICH. BROAD EXTENSIVE SEAVIEWS THROUGHOUT. ZONED ONE ACRE ON MUNICIPAL WATER AN OUTSTANDING SITE FOR YOUR HOME AND A FINE INVESTMENT FOR THE FUTURE. $72,000.
JOHN BELL 477-2562
GILES PERODEAU 656-4525
PEMBERTON, HOLMES LTD.
1000 GOVERNMENT ST.
384-8124

WANT COUNTRY?
Then why not drive out to the end of Caldecote Rd. near the junctions of Old West Saanich, Sparton and Oldfield Roads and view these outstanding view building acreages. 7.5 acres priced at $67,500. 7 acres offered at $63,000.00. GLENN NICHOLLS 598-7689 or 592-2431. Lansdowne Properties Ltd.

HORSE
COUNTRY
5 ACRES
It's flat, cleared and fenced except for front. Well is in. Only $59,900.
15 ACRES
Farm, raise horses, enjoy country living. Close-in. $150,000.
Call GERRY FINNIGAN 383-4739
CASTLE PROPERTIES 386-6164.

11 ACRES
$59,500
Gently sloping, treed land with good views from the back of the straits and Olympics. Has creek along one side of property. Located approx. 5 miles beyond Sooke. Contact BILL KOZAK at 386-6164 res. 385-0035. CASTLE PROPERTIES LTD.

NORTH SAANICH
4.71 TREED ACRES
Park-like acreage on quiet country road. Future subdivision possibility.
DOUG E. LEDDING
SEASPRAY PROPERTIES LTD.
386-3124

ELK LAKE
Looking for the nicely treed, lakeview estate home site? 4¾ acres secluded, easy access.
WALLY or ADELINE
477-7765 — 386-2911 — 477-8562
Homefinders, Wall & Redekop

LIMITED TIME OFFER, 5.6 acres, $10,000 an acre, Woodridge off Munns Road. 477-5685, evenings.

1 ACRE, BIRCH ROAD, DEEP Cove, close to school, store, park, approved well, perc tested, call 656-2387.

1.3 ACRES COWICHAN STATION, 4 miles south of Duncan, perc tested. $21,500. 743-2493.

SOOKE, 2.2 ACRES, PASCOE Road, partially cleared, best offer, 477-9241.

TRADE
Through
CLASSIFIED
DIAL 386-2121

285 UP-ISLAND PROPERTIES

DUNCAN
WATERFRONT
Nearly three acres on the Cowichan River with a summer cabin just a few years old. Completely secluded with Giant Firs and Cedar. If you're looking for peace and tranquility, see this. Phone Les Stahnke, or Paul Gerst, J. H. WHITTOME & CO., LIMITED, 746-6161. Evenings 748-9817 or 746-5628.

BEAUTIFUL QUALICUM BEACH, age. Close to village, beach and 3.25 acres, 800 ft. highway front-golf course. 479-8073.

TREED 1.2 ACRES, 10 MILES from Parksville, near Qualicum Falls. $15,500. 592-1056.

285 UP-ISLAND PROPERTIES

CENTURY 21
UNICORN MANAGEMENT INC.
5825 YORK ROAD
No Time to Argue
Owner is leaving the country and says sell it now. Beautiful home with lake view. Quality feature and professional finishing inside and out. Make an offer. No. 2309. 748-2551 RON MATHEWS 748-2360
Every office is independently owned and operated.

CENTURY 21
UNICORN MANAGEMENT INC.
5825 YORK ROAD
10-ACRE
RANCHETTE
Excellent building site ready to go. Good water indication. Make an offer on the asking price of $45,000. No. 3204.

BUILDING LOT
9500 sq. ft., sewer and water. Asking $15,900. No. 2302.
748-2551 R. MATHEWS 748-2360
Every office is independently owned and operated.

Ase you in the view?
in Cowichan Bay
One level 2-BR home with wrap around sundeck. A retirement special for only $43,500.

In Cowichan Station
Large modern home with river and valley view on Dogwood Ridge. Established fruit trees and grape arbor. $65,000.

In Mill Bay
Are you hand? This .64 acre of view! View! View! Is for you! Lots of potential in this 1200 sq. ft. home. Price reduced to $49,900. See it soon!
For further information on any of the above please call BOBBI MOSS at 747-6517.
H. W. DICKIE LIMITED
70 GOVERNMENT STREET
DUNCAN, B.C.
"WE SELL THE ISLAND"

CHARACTER HOME
ON ACREAGE
This lovely "Olde English" style home is nestled among a variety of trees, on ten acres, midway between Duncan and Chemainus. There are wildflowers everywhere, and fruit trees just coming into bloom. A large carpeted living room has a fireplace and sliding glass doors to the sundeck. A separate panelled dining room with fireplace and beamed ceiling is spacious and warm. The kitchen is modern with lots of cupboards. The main floor also has a large den with fireplace, and a separate laundry room. The second floor boasts three large bedrooms, the master bedroom with fireplace. A warm and gracious home that must be seen to be appreciated. Priced at $107,000 with good financing available. Phone Les Stannke, J. H. WHITTOME & Co., LIMITED, 746-6161 or evenings 748-9817.

SWINERTON'S
REALTY WORLD

20 ACRES
Parksville, beautiful, level treed land, near Englishman's River Falls. Paved road and hydro. See signs. JACK BETTS, 477-4042 or 385-2481.
SWINERTON-STEWART CLARK

"WALK-ON" BEACH
WATERFRONT,
RESORT MOTEL
Beautiful Resort Motel on Georgia Straits north of Qualicum Beach on Vancouver Island. On treed 2 acres with 450 ft. of waterfront. Established clientele. Enjoy boating, salmon fishing and swimming. Room for expansion. Ten well maintained one and two-bedroom beach cottages. Some fireplaces. Includes owner's residence, boats, motors, boat launch and tackle store. $265,000. BRUCE TRAINOR 334-2785 or CY PECKNOLD 334-3768. NANAIMO REALTY (COURTENAY) LTD., 334-3124.

SPECIAL
2.8 fenced, treed, acres with 3 bdrm home on sewer and water. Excell. invest. for division. F.P. $115,000.00. Central Nanaimo.

MARINA
1400 ft. new moorage. Store and 2 Bdrm Lvg. qtrs. 30 T. ways. Wkshp and gas float. Great Potential. Room to expand. F.P. $195,000.00.

CALL W. GANT AT 753-3445, BH HOME REALTY LTD., NANAIMO, B.C.

ECHO MOUNTAIN ESTATES
—Panoramic 5-acre view lots overlooking Nanoose Bay.
—Never ending view all the way to Vancouver.
—Choose from several terrific homesites nestled among whistering firs, natural meadows and gurgling streams.
—From $30,000 with easy terms, 10% down, 1% per month.
—Watch for the highway signs 12 minutes and 13 miles north of Nanaimo.

Don Gordon of Century 21 Miller-Warder will be on site all day Sunday, May 8. Phone 753-1157 or 754-6065 for further information.

QUALICUM BEACH
APPROXIMATELY 1.4 ACRES WITH OVER 300 FT. FRONTAGE ON ISLAND HIGHWAY OVERLOOKING THE BEACH. BEACH ACCESS. ZONED TOURIST COMMERCIAL. SEWER SYSTEM UNDER CONSTRUCTION. RIPE FOR REDEVELOPMENT. PRESENT USE 5-6 TOURIST UNITS. ASKING $110,000. FOR FURTHER INFORMATION PH. R. L. BERGSTROM 592-0109. FARMER INVESTMENTS & REALTY LTD. 382-2134. VICTORIA, B.C.

TRADE, SWAP —
WHAT?
9 acres plus, 2 homes of 1046 sq. ft. and 816 sq. ft., 17 years old. 3 outbuildings. 7 acres treed with fir. Will trade equity of $35,000.00 for prop. mgte., etc. in Victoria. Prosperty is in Duncan area. JAMIE MacGREGOR 477-4270, 595-5131. CANADA TRUST OAK BAY.

WEEKEND RETREAT —
$49,500
You and your friends will enjoy the comfort and seclusion of this furnished 4-room cottage. Located at Englishman's River in Parksville on almost 2 acres. To view call:
MARGARET WILSON
386-2911 388-6275, Pager 376
Homefinders, Wall & Redekoo

PEARSON/JOHNSTONE
& ASSOCIATES LTD
Parksville Qualicum
248-3216 752-6964

"MAPLE BAY" — EXECUTIVE type home overlooking Maple Bay on secluded treed ½ acre. 3 bdrm. house features clever use of natural woods and lovely bay windows. Asking $84,900. Kay Wilson, Block Bros. Realty, Duncan, 746-4175 or 748-1801.

BY OWNER
25 miles from Victoria, Cobble Hill — 1450 sq. ft. rancher, ¾ acre landscaped lot, 3 bedrooms, w-w carpet, heatilator fireplace, 3 yrs. young. Reduced $59,900. Phone 743-2665.

2¼ ACRES PARKLIKE PROPERty with three bedroom home, oldstyle, newly redecorated house. Fruit trees, good garden soil, 100 per cent privacy. Somerset Village. Suitable for 9 building lots. 758-7777.

FOR SALE BY OWNER, 12 acres, Mill Bay area. Has cabin and deep well with lots of water, about 1-3 cleared with large sedars and pond. $69,000, will consider terms, 743-5669 or 656-1593.

LADYSMITH HARBOUR SEMI-waterfront, southern exposure 143' frontage building site cleared, outstanding view. Water, power to lot $25,000. 754-7887.

RECREATIONAL LOT, SHAWnigan Lake includes 19½ ft. trailer, many other amenities. 479-7130, 658-5135.

PARKSVILLE CHOICE LOCAtion. Large serviced lot. 479-9184.

293 GULF ISLAND PROPERTIES

NORTH PENDER ISLAND
Let spring take hold of you — See these specials — Enjoy these beautiful Islands — Country life a rarity.

SPECIAL BARGAIN PRICE
1. 6-room trailer and unfinished addition on large lot. Serviced. Only $14,000.
View lot — A splendid value, $7,500, other similar prices.
2. Homes moderately priced, $27,500-$83,500.
800 sq. ft. new home — under construction — quiet cul-de-sac, $36,300.
3. Acreage — some with homes, others $25,000 up.
4. View lots — $9,500 and up.
5. Inland lots, ½-acre and up, starting at $5,900.

SATURNA ISLAND
3 LOTS — WATERFRONT AND HIDEAWAYS
During the next few days take a day and see the "Bahamas of Canada" by calling Ted Dever, 629-3371 or 629-3434 collect.
MACAULAY NICOLS
MAITLAND and CO. LTD.
1730 MARINE DRIVE

THETIS ISLAND
PROPERTIES
1. Custom designed and built 3-bedroom Telegraph Harbour home on developed .65 acre lot. $75,000.
2. Deluxe 3-bedroom furnished A-frame on private 1 acre lot with 133 feet seafrontage on Foster Point. $130,000.
3. Exceptional mini-waterfront estate with 2100 sq. ft. residence situated on nearly 3 acres with 450 feet seafrontage. $175,000.
For brochures on the above properties contact H. W. Dickie Limited, 70 Government Street, Duncan, B.C. Phone 746-5171.
H. W. DICKIE LIMITED
70 Government Street
Duncan, B.C.
"We sell the Island"

N. PENDER ISLAND
11.74 ACRES
Home and business property 9.74 acres zoned R-2, and 2 acres zoned M-2 respectively. Home 9 years old 1280 sq. ft. 2 warehouses 42x42 ft. and 16x30 ft. Commercial road frontage, MLS 22599. Present offers on $89,500.00. MLS
DOUG MENZIES
388-6454 479-6256
REALSPAN
PROPERTIES LTD.

OWNER TRANSFERRED, forced to move. 1½-year-old home situated on ¾-acre of treed land. Overlooking Active Pass and Tsawwassen. 3 bedrooms, main floor 1200 sq. ft., en-suite in master bedroom, Arizona sandstone fireplace, large kitchen. Lower floor completed rumpus room, bar, fireplace and workshop. Must be seen. Many extras. Dream home on Salt Spring Island, B.C. $74,900. 537 9353.

SALT SPRING IS.
An opportunity to acquire property reasonably priced. Vendors have moved to England and are offering 40 treed, acres at $65,000. MLS 23763. Call:
DON HAMILTON
386-2911 478-3552
Homefinders, Wall & Redekop

HORNBY
Outstanding sea and valley views from this prime ½ acre building lot. Offered at only $6,900. MLS. GLENN NICHOLLS 598-7689 or 592-2431. Lansdowne Properties Ltd.

GALIANO ISLAND
Recreational land 4x10 acre lots. Some ocean view. Near Golf Course and Ferry ternimals. Priced $135,000. Phone 592-7400 evenings.

SATURNA SHIPWATCHERS' paradise. ⅞ acre, waterfront, treed, grassy, on bluff. Buyer must share with deer, songbirds, ferry, good road. Offers. Nanaimo 756-2135 evenings, or write Victoria Press Box 82.

2.3 ACRES, CLEARED, ARABLE land, fully serviced, in Ganges, on Salt Spring Island. $24,000. Write Box 893, Ponoka, Alberta, or phone 537-2618, Ganges.

HORNBY ISLAND, 10 ACRES, .2 acres cleared. $35,000. Owner, 385-4692.

THETIS ISLAND, FERTILE 15 acres. $39,850. 112-246-3455.

SPELL

IT

OUT

a buyer is to
by placing a
When you
low-cost
Classified Ad
in the newspaper,
to sell, the easiest
way to find
You do that
telling our
have something
readers what
you have to sell.
We'll help you
today.
Give us a call
at 386-2121.
spell it out

Deaths and funerals

305 DEATHS and FUNERALS

DIEWOLD — Edward J. in Victoria, B.C. on May 4, 1977. Born in Saskatchewan, age 61 years. Survived by his loving wife Gertrude, 1 son Dennis of Victoria, and 1 daughter Gwen of Calgary; 3 grandchildren, and his dear mother Christina Dewold of Vancouver; 3 brothers, Albert, Kenneth and Adam all of Vancouver; 4 sisters Mary and Lucy of Vancouver, Kathleen of Alberta and Phylis of the U.S.
Requim Mass will be celebrated on Saturday May 7 at 10:30 a.m. in St. Patrick's Church, Haultain St. Father L. Hoffsteader officiating. (Private Burial to follow). Flowers are declined with thanks, donations may be made to the charity of your choice. Arrangements by the Memorial Society of B.C. and FIRST MEMORIAL SERVICES LTD.

ELKINGTON — In Victoria on May 4 1977, Miss Mabel Blanche Elkington, aged 88 years, born in West Ham, England, of 3200 Linwood Court, formerly of Windsor, Ont. She leaves a brother, Mr. Alfred Thomas Elkington of Victoria; nieces and nephews.
Funeral services in the FAMILY CHAPEL of McCall Bros. on Monday, May 9 at 2:00 p.m. with the Rev. R. H. Dobson officiating. Interment at Hatley Memorial Gardens.

HENNEBURY — In hospital on May 3, Thomas James Hennebury, aged 62 years, of 410-465 Niagara Street, formerly of Dorval, Quebec. Survived by his wife, Pearl, at the residence; 2 sons, James and David, both of Victoria; 3 daughters, Lorna Yates of Montreal, Susan Hennebury, Victoria, Coreen Arsenault, Pirriefonds, Quebec; brother, Frank, Pirriefonds, Quebec, and 2 sisters, Violet Orchardson, Hawkesborough, Ontario, and Pearl Brooks, Beaconsfield, Quebec; one grandchild. Mr. Hennebury served with the Merchant Marine in World War Two.
Funeral service will be held on Friday, May 6, 1777, at 2:30 p.m. in Hayward's Thomson and Irving Chapel, 1625 Quadra at Balmoral, followed by interment in Royal Oak Burial Park. In lieu of flowers, donations may be made to the B.C. Heart Foundation, 1008 Blanshard Street.

HERRIOTT — In Victoria, B.C., on May 2, 1977, Mr. Edwin Lawrence Raymond Herriott, aged 87 years. Born in Toronto, Ontario, and a resident of Victoria for the past 58 years, late residence Kiwanis Village. He leaves his son, Lawrence Arthur Herriott, Victoria; daughters, Mrs. C. R. (Winnifred Mary) Halliday, Cowichan Lake, B.C., and Mrs. R. (Katherine Rose) Jones, Port Alberni, B.C.; grandchildren and great-grandchildren. Mr. Herriott served overseas during the First World War.
Service will be held in Sands Mortuary Limited "Family Chapel of Memories" on Friday, May 6, 1977, at 3:00 p.m. Tony Roberts officiating. Cremation. Flowers gratefully declined.
SANDS—VICTORIA

HILLIARD — Geoffrey Strickland Hilliard, R.C.N., retired, aged 50 years of Victoria, B.C., died suddenly of heart failure while scuba diving on May 2, 1977, in Malta G.C. He leaves his wife, Heather; his two sons, Andrew and Jonathan; and his three daughters, Robin, Sarah and Martha.
A memorial service is to be announced.

LAMOUREUX — In Sidney, B.C., on May 3, 1977, Mr. Lawrence Alcebiade Lamoureux aged 68 years. Born in Lamoureux, Alberta, and a resident of Sidney, B.C., for the past 8 years, late residence 1970 McTavish Rd., formerly of Edmonton, Alta. He leaves his loving wife, Grace, at home; son and daughter-in-law, Glen and Vicki; granddaughter Danielle, Edmonton, Alta.; brothers, Harvey, Roland and Augustin, Lamoureux, Alta., Frank, Gibson, B.C., Armand, Hubert, Edmonton, Alta.; sisters, Blanche Lamoureux and Rita McPherson, Edmonton, Alta., Rose Jenkins, Sunnyside Washington and Hermine Hughton, Lamoureux, Alt.
Prayers will be offered in Sands Funeral Chapel of Roses, Sidney, B.C., on Thursday, May 5, 1977 at 8:00 p.m. Mass will be celebrated in St. Elizabeths Church, Third St. Sidney, B.C., on Friday, May 6, 1977 at 10:00 a.m. Rev. Father Ray Cunningham celebrant. Flowers gratefully declined. Those so desiring may contribute to the Canadian Cancer Society, 857 Caledonia Ave., Victoria, B.C.
SANDS—SIDNEY

LONGPRE — In Victoria on May 5, 1977, after a short illness, Edith Lucy Longpre, beloved wife of Bernard M. Longpre of 2441 Mowat St., a native daughter of Victoria. She also leaves 1 son, Kirk; 4 sisters, Mrs. June L. James, Mrs. Doris Jones, Mrs. Muriel Lineham of Victoria and Mrs. Peggy Butler of Powell River, B.C.; 2 brothers, George Burrows and Bill Burrows of Victoria; many nieces and nephews.
Funeral service in McCall Bros. FLORAL CHAPEL, Johnson and Vancouver Sts. on Monday, May 9 at 3:00 p.m. with the Ven. Arch. G. H. Greenhalgh officiating. Interment at Royal Oak Burial Park.

LYSTAR — Passed away on May 2, 1977, at the Victoria General Hospital, Nicholas Lystar of 205-848 Esquimalt Rd., aged 72 years, a long-time resident of Victoria. He will fondly be remembered by his family — June; son, Jim of Angus, Ont.; daughters, Mrs. Louise Brygadyr of Squamish, B.C., and Mrs. Dianne Capron of Victoria; 11 grandchildren; 1 great-grandchild; brothers and sisters. He was retired R.S.M. of the P.P.C.L.I., 3rd Battalion and was a member of Trafalgar Branch No. 42, R.C.L., and a member of the Masonic Order at Barrie, Ont. He was well known as a coach and trainer in boxing and other athletic activities in Victoria.
Funeral service in McCall Bros. Chapel, Johnson and Vancouver Streets, on Friday, May 6 at 3:30 p.m. with the Rev. Canon R. C. Henstock officiating. (Flowers gratefully declined. Donations, if desired, may be made to Cancer Research, 857 Caledonia Ave.)

MARSHALL — Suddenly in Victoria on May 4, 1977, Mrs. Joan Marshall aged 56 years of 504 Hallsor Drive, born in Bradford, Yorkshire, England and resident in Victoria since 1963. She is survived by her husband Dennis; daughter, Ruth Elizabeth and son Simon Nicholas Andrew, all at the residence; her sister, Mrs. J. (Doris) Keighley of Richmond, B.C. and 2 nephews, Ian and Peter Keighley. She was a member of the Victoria General Hospital Ladies Auxiliary and the Unity Chapter No. 84, O.E.S.
Funeral arrangements will be announced later by McCall Bros. Funeral Directors Ltd.

MATKIN — On May 4, 1977, at the Royal Jubilee Hospital, Sylvia Matkin, aged 73 years of 424-1063 Foul Bay Rd. Born in Ohaton, Alberta, moved to Victoria in 1945. She is survived by her daughters and their families, Dorothea Bugslag of Victoria and Mrs. Mary Stone of Downey California and her sons and daughters and their fmiles, Drthe Buaoiioagslag of Victori nda Mrs. Mry Stne foo Dwney, their families, Robert Matkin of Colwood and William Matkin of North Vancouver.
A memorial service will be held at First United Church, Quadra St., on Friday, May 6, at 2 p.m. Reverend Hugh Hunter officiating. In lieu of flowers donations could be made to the Gorge View Housing Society, of the United Church, c-o Treasurer Mr. W. M. Scythes, 301-1312 Beach Dr. Cremation by First Memorial Services. Interment at Royal Oak Cemetery.

MORRISON — In Victoria, B.C. on May 5, 1977, Mr. Charles Archibald Morrison, age 70 years. Born in Glace Bay, Nova Scotia and had been a resident of Victoria for the past 5 years, late residence, 2355 Richmond Road. He leaves his daughters, Kathy, Dorothy and Mary, 14 grandchildren. The late Mr. Morrison was a veteran of the Second World War.
Mass will be celebrated in Our Lady Queen of Peace Church, 849 Old Esquimalt Road on Monday May 9, 1977 at 10:00 a.m. Rev. Father M. J. McNamara celebrant. Interment in the Veterans' Cemetery. Arrangements by the Sands Mortuary Limited.
SANDS — VICTORIA

305 DEATHS and FUNERALS

STANDISH — In Victoria on May 4, 1977, Nellie Caroline Standish, born in Ontario and a resident of Victoria for many years. Widow aged 84 years, of 314 Cook St., of Will Standish, she leaves 2 brothers, Bev Bertram and Harry Bertram and nephew, Derrall B. Glover of Hayward, California and nephew, Stanley Glover of Vancouver, B.C.; also nieces.
Funeral service in the FAMILY CHAPEL of McCall Bros. on Monday, May 9 at 10:30 a.m. with the Rev. E. M. Smiley officiating. (Flowers gratefully declined. Memorial, if desired, may be made to the Cancer Fund, 857 Caledonia Ave.)

STIRLING — Suddenly on May 3, 1977, in Victoria, B.C., Mrs. Lena Stirling, late of 1105-1147 Quadra Street, in her 86th year. Survived by her son and daughter-in-law, Reginald and Thelma Stone of Victoria; 2 grandchildren, Ramon and Sandra.
Private family service was held followed by cremation. Hayward's Thomson and Irving, Directors.

THOMPSON — Peacefully at her residence, 3384 Anchorage Avenue Colwood, B.C., on May 3rd, 1977, Mrs. Kate Thompson, aged 87 years. Born in Yugoslavia and had been a resident of Colwood for the past four years, formerly of Kenaston, Sask. Predeceased by her husband, Peter, on December 31st, 1972. She leaves her sons, Peter, Bladworth, Sask., Stan, Port Delhousie, Ont.; daughters, Mrs. Mary Ramackers, Yorkton, Sask., Mrs. Jean Lubick, Winnipeg, Man., Mrs. Anna Prprick, Kenaston, Sask., Mrs. Helen Staresina, Saskatoon, Sask., Mrs. Florence Danbrook, Colwood, B.C.; 19 grandchildren, 40 great-grandchildren.
Prayers will be offered in St. Andrew's Catholic Church, Kenasion, Sask., on Friday, May 6th, 1977, at 8:00 p.m. Mass will be celebrated in the church on Saturday, May 7th, 1977, at 10:30 a.m. Rev. Father J. A. Floyd celebrant. Interment in the Kenaston Cemetery, Kenaston, Saskatchewan. Arrangements by the Hanson's Funeral Home, Davidson, Sask. Floral tributes may be forwarded to Hanson's. Sands Funeral Chapel of Heather, Colwood, B.C.
SANDS — COLWOOD

ZELENSKY — Peacefully in Victoria at Royal Jubilee Hospital on May 3, 1977, Mrs. Valentina Ivanovna Zelensky, aged 82 years, late of 4031 Magdelin St. Mrs. Zelensky was born at Station Tihoretsk, Russia, and lived in Shanghai, China, for 58 years and has been a resident of Victoria for the last 21 years. Survived by her loving son, George; daughter-in-law, Irene; grandchildren, Vicky and her husband, Michael, Tina and her husband Walter, Erich and his wife Uschka, Natasha and Walter; great-grandchildren Janice and Carrie; cousins Shura and Lydia; nephew George, and many other relatives and friends.
Funeral service will be held Friday, May 6, at 11 a.m. in CUNNINGHAM FUNERAL CHAPEL with Father Gleb officiating followed by cremation. No flowers by request, donations to the B.C. Heart Fund, 1008 Blanshard St., will be appreciated.

308-A CARDS OF THANKS

I wish to express my deep appreciation to all my many friends, for their kindness and expressions of sympathy at the loss of my beloved wife Penny. Special thanks to my wonderful neighbors and the Reverend Father M. J. McNamara, Parish Pastor, of Our Lady Queen of Peace—Fred Beaver-Jones.

309 IN MEMORIAM

STEVENS — In loving memory of Mom and Dad (May and Bert) ever remembered and loved always.
—Glad and Tom.

THEY SHALL GROW NOT OLD AS WE WHO ARE LEFT GROW OLD, AGE SHALL NOT WEARY THEM, NOR THE YEAR'S CONDEMN, AT THE GOING DOWN OF THE SUN, AND IN THE MORNING, WE WILL REMEMBER THEM.
WITH GRATITUDE, SANDS

310 FUNERAL DIRECTORS

Sands
SEVEN CHAPELS
SERVING
VANCOUVER ISLAND
Sensible Prices
Dedicated Service
For Information In
Victoria Phone
388-5155

MEMBER BY INVITATION
NSM NATIONAL SELECTED MORTICIANS
SINCE 1902
VICTORIA, 388-5155
SIDNEY, 656-2932
COLWOOD, 478-3821
NANAIMO, 753-2032
DUNCAN, 746-5212
LADYSMITH, 245-2331
Removal And
Service Arrangement
Covering Vancouver Island
A Division of Sands

CUNNINGHAM
FUNERAL CHAPEL
1155 FORT STREET
Phone 384-5512 or 384-8626
Offering dignified moderate service for all. Geo. S. Cunningham, owner, manager.

FIRST MEMORIAL SERVICES
Serving the Public and Exclusive Undertakers for the Memorial Society of B.C. 658-5244.

310 FUNERAL DIRECTORS

IFC INTERNATIONAL FLIGHT CARE
Specializing in forwarding to or from anywhere
WORLD WIDE FUNERAL INFORMATION SERVICE
call collect (604) 388-5155
or cable
"Mortuary Victoria"
A Division of Sands

McCall's
FRIDAY
LEWIS, Mrs. Annie Laurie
2:00 p.m.—FAMILY CHAPEL
LYSTAR, Mr. Nicholas
3:30 p.m.—FLORAL CHAPEL
MONDAY
ELKINGTON, Miss Mabel Blanche
2:00 p.m.—FAMILY CHAPEL
TO BE ANNOUNCED
MARSHALL, Mrs. Joan
STANDISH, Mrs. Nellie
McCALL BROS.
Floral Funeral Chapels
385-4465

Hayward's (B.C. Funeral Co.)
Thomson & Irving
Funeral Chapels
1625 Quadra St.
386-3505

311 MONUMENTALS

MORTIMER'S
MONUMENTAL WORKS
New MODERN Location
709 KINGS RD. at Douglas
100 years of service to Vancouver Island and the Islands
383-6421

STEWART MONUMENTAL
Works Ltd.
ESTABLISHED 1896
Memorial of Distinction
Marble fireplace and tabletops
1403 May St. 284-3452

312 FLORISTS

PRESERVING A FLOWER FOR sentimental reasons, weddings bouquets, corsages, etc.? Mrs. I. Nielsen, 595-0713.

313 MISCELLANEOUS

IN MEMORIAM DONATIONS
to be used exclusively for
CANCER RESEARCH
should be directed to
CANADIAN CANCER SOCIETY
857 Caledonia Ave., Victoria

Special Offer

FOR PRIVATE PARTY CLASSIFIED ADVERTISERS

Use this handy coupon to place your Classified Advertisement and save money.

Name ....
Address ....
....
Phone No. ....
Signature ....

FILL OUT AND MAIL TO
SPECIAL OFFER
Victoria Press Ltd.,
P.O. Box 300,
Victoria, B.C.
V8W 2N4.

OR.
DELIVER IN PERSON TO
2621 Douglas St.,
Victoria, B.C.

No. of Insertions .... Amount Enclosed $ ....

Your ad will run as soon as possible upon receipt of this coupon and payment, or please specify consecutive dates:
....
....

Classification Number .... 10 WORDS MINIMUM

10 Words for 1 insertion in The Daily Colonist and Victoria Times: **$1.00**
10¢ for each additional word.

10 Words for 3 insertions in The Daily Colonist and Victoria Times: **$2.50**
25¢ for each additional word.

10 Words for 6 insertions in The Daily Colonist and Victoria Times: **$4.00**
40¢ for each additional word.

Victoria Press Box Charge $2.75 per month.
☐ Replies to be mailed. ☐ Replies to be held for pickup.

All ads must be written in regular classified style, and run on consecutive days.

All real estate, mobile home, rental and business advertising is considered to be commercial advertising and will not qualify for this special offer.

SEND CHEQUE or MONEY ORDER

— NO REFUNDS —

This coupon valid until June 1st, 1977

THE DAILY COLONIST AND VICTORIA TIMES

Sewer swath opposed

We'll defend trees – Gorge home owners

By NANCY BROWN
Colonist Reporter

A 30-foot swath of tree cutting is being planned along Lotus Street to make way for a new sewer line, despite the protests of home owners.

The owners of three houses on Lotus Street in Victoria are refusing to agree to sewer easements through their land, which would entail cutting down a stand of arbutus, cedar and fir trees along the Gorge, between Harriet and Irma.

Although the houses are in Victoria, the easement is required to provide trunk sewers for new private development in Saanich.

BULLDOZERS will cut a swath wider than 30 feet to make way for the sewer, and the Capital Region Board will be asked to expropriate the land if necessary to get the work done.

The easement would cover only a 12-foot strip, but engineers need the additional 18 feet for a working area, according to regional engineer Norman Howard.

Regional executive director Dennis Young told a public works committee meeting Wednesday he had received two requests from Saanich for expropriation proceedings so that the sewer project could proceed.

"Delays in commencing this project could be extremely costly to them and disruptive of development work taking place," Young said.

FIFTEEN of the 18 property owners involved had signed an agreement to allow the easement, Young said.

Howard said the proposed right-of-way runs along the Gorge waterfront. He said engineers had considered other routes, but had abandoned them as too costly.

There is already a six-foot right-of-way along the property, and because of the existing sewer, construction could take place in a pre-blasted trench.

The sewer is alreay overcharged and discharges overflow raw sewage directly into the Gorge. Other routes would mean blasting through rock to make a new trench, he said.

Young said that most of the lots involved had not been cultivated, but the land was rocky and treed.

ERIC DOMKE, one of the holdout residents, told the Colonist he is concerned that disturbance of the land, and particularly tree-cutting, could lead to erosion of the lots which are on a steep slope.

"Our property values would depreciate because of the destruction of the trees," he said.

"The region says it would return the land to us, with everything replaced," Domke said. "But how are they going to put the trees back? And for all this they offer us just $10 in compensation."

"His neighbor, Ivy Upton, said she felt several of the signing residents had signed without knowing their rights.

"The man who came to negotiate with us for the region used what I can only describe as land-developer tactics.

"He told an elderly lady of 91 that everyone had signed except her and one other property owner.

"HE TOLD ME the same thing, but there are three who haven't signed."

Although people had been told that the land would be put back, reseeded and replanted after the sewer was installed there was nothing in writing, and no offer of compensation if the land was destroyed.

"We have clay soil here. After it's been compacted by heavy equipment how do we know anything will grow again, and what will the region do about our trees?"

She agreed with Domke that residents were being offered only $10 in payment for the easement.

Mrs. Upton said the easement was needed to cope with new development in Saanich, but because the property is the other side of the municipal boundary residents were not given a chance to speak on the proposed developments.

"THE sewer is overcharged because Saanich put a larger sewer on their side of the boundary to run into a smaller diameter sewer in Victoria. They caused the problem, and now they want to destroy our property to cure the problem."

Although no agreement to grant the easement had been signed, Mrs. Upton said, various people had been over the property marking out the 30-foot strip.

"I don't even know who these people are — they simply walk in a put in markers.

"THE OTHER DAY they came and put tags on the trees, but no one knows if these are the trees that are condemned or the ones to be saved.

"No one tells us anything — they don't even tell us if we have any rights."

The public works committee, meanwhile, decided to hold the matter in abeyance until June 1 when objecting residents would be invited to a meeting.

If no agreement on the easement can be reached at that time the committee would consider recommending expropriation proceedings to the board.

Woman killed by truck

A 56-year-old Colwood woman died in hospital Wednesday afternoon after being struck by a pickup truck while she was walking on a sidewalk in Colwood.

Joan Marshall of 504 Hallsor Drive died in Victoria General Hospital a few hours after the accident, which occurred just before 3 p.m.

Colwood RCMP said three youths in a pickup truck were driving near the intersection of Sooke Road and Colwood Crescent when the truck went out of control and mounted the sidewalk, striking Mrs. Marshall.

The driver of the truck is in fair condition in hospital. The accident is still under investigation by Colwood RCMP.

B.C. residents tops in lottery

WINNIPEG (CP) — Two British Columbia residents won the $100,000 grand prizes in Wednesday night's Western Express lottery draw.

The Western Canada Lottery Foundation identified the winners as Jacob Jellema of Powell River, a 55-ear-old stationary engineer, and Nick Picklyk, a 52-year-old carpenter living at Taylor in the Fort St. John area.

U.S. wholesale prices jump

WASHINGTON (Reuter) — Wholesale prices in the United States rose 1.1 per cent in April, led by the sharpest increase in more than two years in processed food and feed, the labor department said Thursday. Prices of processed food and feed rose by 2.5 per cent, the largest gain since the 3.7 per cent in November, 1974.

DEFENCE CONSTRUCTION (1951) LIMITED

PROJECT: Exterior Painting 179 PMQ's and Fences; and Interior Painting Offices Bldg. 100, Bldg. 130, 20 MQ's, CFS Massel, B.C.

File: MT 760 10

SEALED TENDERS, Marked as to content addressed to the undersigned will be received until 3:00 p.m. E.D.T.

FRIDAY, JUNE 10, 1977

Specifications and tender forms will be available for viewing at Construction Associations at Vancouver, Victoria, Prince George, Prince Rupert Chamber of Commerce, and DCL Vancouver Branch Office. Tender documents may be obtained by Prime Contractors only from DCL Plans Section Ottawa at the address below on deposit of $25.00 payable to Defence Construction (1951) Limited. (For tender documents call Area Code 613-992-8587).

Security deposit as called for in the Tender Documents must accompany tenders.

W. J. Mulock, Secretary,
Defence Construction
(1951) Limited,
225 Metcalfe Street,
Ottawa, Ontario,
K1A 0K3.

Flowers Comfort

For a complete selection of sympathy flowers, call your FTD Florist.

"Your Extra Touch Florists"

KILSHAWS
1115 FORT ST.
AUCTION
FRIDAY, 7 P.M.

ESTATE AND CONSIGNED FINE FURNISHINGS RUGS APPLIANCES

Speed Queen Washer & Dryer
Avocado & other Refrigerators & Ranges
Chesterfields and Studio Lounge
British India and other Good Rugs
Oak (Curved Glass) Display Cabinet
China Cabinets--Desks
French Provincial & Peppier Oak Bedroom Stes.
Dining and Dinette Sets
Chests, Dressers
Single and double beds

ACME W/G Stove
25 B & G Plates
Brass SAMAVAR
Etc.

China Glassware & Bric-a-Brac
Over 350 Lots For Your Inspection Until Sale-Time

7 P.M. FRIDAY
KILSHAWS
AUCTIONEERS LTD.
384-6441

For Your Sale or Appraisal Call Kilshaws

NOTICE TO CREDITORS AND OTHERS
ESTATE OF WILLIAM WESTENRA LEWIS, DECEASED late of 3921 Smugglers Cove Road, Victoria, British Columbia

NOTICE IS HEREBY GIVEN that Creditors and others having claims against the estate of the above named deceased are hereby required to send them to the Executors, care of National Trust Company, Limited, 1280 Douglas Street, Victoria, B.C. before the 30th day of May, 1977, after which date the Executors will distribute the said estate amongst the parties entitled thereto, having regard only to the claims of which they then have notice.

NATIONAL TRUST COMPANY, LIMITED
and
FLORENCE RUTH LEWIS
Executors
by their Solicitors,
MacMINN & IZARD

PUBLIC WORKS
OFFICE SPACE REQUIREMENT

OFFERS are invited by the Hon. Alex V. Fraser, Minister of Highways & Public Works, Parliament Buildings, Victoria, British Columbia, for the provision of the following office space requirements:

Approximately 2400 square feet required by turn-key arrangements in the downtown Victoria area close proximity to Law Courts and Main Parliament Building, i.e. three to four city blocks. Space comprises six offices adjacent to a general office area and public waiting area. Space to include a room approximately 200 square feet for staff meetings and a storage room of approximately 150 square feet.

All areas should be suitably heated and ventilated and draped; the space should be serviced by an elevator. **Occupancy date** — May 15th, 1977. **Term** — two years with option to renew for a further one-year period on same terms and conditions. **Partitioning** — see Schedule "B" of Office Space Tender Form.

Office Space Tender Form MUST be obtained from the Superintendent of Public Work's office. Sealed Office Space Tender Forms will be received up to 2 p.m. Wednesday, May 11, 1977, at the office of the

Superintendent of Works
Public Works Division
805 Cloverdale Avenue
Victoria, British Columbia

The lowest or any offer will not necessarily be accepted.

G. L. Giles, Deputy Minister of Public Works May, 1977

PROVINCE OF BRITISH COLUMBIA
Ministry of Highways & Public Works
Parliament Buildings
Victoria, British Columbia V8V 2M3

DEFENCE CONSTRUCTION (1951) LIMITED

PROJECT: Heating Plant Conversion, Building 24A (Royal Roads), CFB Esquimalt, B.C.

File: ES 762 10

SEALED TENDERS, marked as to content, addressed to the undersigned must be received not later than 3:00 p.m. E.D.T.

FRIDAY, June 10, 1977

Plans, specifications and tender forms will be available for viewing at Construction Associations at Vancouver, Victoria and DCL Vancouver and Victoria Branch Offices. Tender documents may be obtained by General Contractors only from DCL Plans Section, Ottawa, at the address below on deposit of $100.00 payable to Defence Construction (1951) Limited for each set for each project. (For tender documents call Area Code 613-992-8587).

Security deposit as called for in the Tender Documents must accompany tenders.

W. J. Mulock, Secretary,
Defence Construction
(1951) Limited,
225 Metcalfe Street,
Ottawa, Ontario.
K1A 0K3

NOTICE TO CREDITORS AND OTHERS
RE THE ESTATE OF JESSIE ROBINSON, DECEASED LATE OF 2408 MILLSTREAM, LANGFORD, BRITISH COLUMBIA.

NOTICE IS HEREBY GIVEN that creditors and others having claims against the estate of the deceased are hereby required to send them in to the undersigned executors in care of their solicitors, Messrs. Cardinal, Edgar & Emberton, No. 116-2244 Sooke Road, Victoria, British Columbia, before May 28, 1977, after which date the executors will distribute the estate amongst the parties entitled thereto, having regard only to the claims of which they have then notice.

Executors,
JAMES ANDREW ROBINSON
and MARIAN MUSSALLEM,
By their Solicitors:
Messrs. Cardinal, Edgar & Emberton.

TENDER FOR NANAIMO SCHOOLS

Tenders are invited for the upgrading of fire alarm systems to Building Code standards in the following schools:

CEDAR JR. SECONDARY SCHOOL
WELLINGTON JR. SECONDARY SCHOOL
FAIRVIEW ELEMENTARY SCHOOL
DUFFERIN CRESCENT ELEMENTARY SCHOOL
FOREST PARK ELEMENTARY SCHOOL
CILAIRE ELEMENTARY SCHOOL
DEPARTURE BAY ELEMENTARY SCHOOL
PARK AVENUE ELEMENTARY SCHOOL
LADYSMITH INTERMEDIATE SCHOOL
SEAVIEW ELEMENTARY SCHOOL
MOUNT BENSON ELEMENTARY SCHOOL
WOODBANK ELEMENTARY SCHOOL
CHASE RIVER ELEMENTARY SCHOOL

Tenders will be received by the Board of School Trustees, School Dstrict No. 68, Nanaimo, until 4:00 p.m., Monday, May 30, 1977, at the Office of the undersigned.

A Bid Bond for 10% of the tender price must accompany each tender. A Performance Bond and a Labour and Material Payment Bond will be required from the successful Tenderer.

Drawings and Specifications may be viewed at the Office of:
—School District No. 68 (Nanaimo)
—Spratt & Associates, Consulting Engineers, Ltd., 1039 Johnson Street, Victoria, B.C.

Drawings and specifications may be obtained by Electrical Contractors from the Engineers, Spratt & Associates, Consulting Engineers Limited, 1039 Johnson Street, Victoria, B.C., on deposit of $25.00 per set, which is refundable on return of the documents in good condition.

The lowest or any tender not necessarily accepted.

J. H. Thorpe,
Secretary-Treasurer,
School District No. 68,
375 Kennedy Street,
NANAIMO, B.C.

CORPORATION OF THE CITY OF VICTORIA
TENDER NO. 8766 — SALE OF MOBILE RADIOS & BASE STATIONS

The City has for disposal 15 Mobile Radios and 2 Base Stations. Offers are invited on a job lot or individual basis.

Tender Forms and Conditions of Bidding are available from the undersigned and must be returned not later than 4 P.M., Thursday, May 12th, 1977.

The highest or any tender will not necessarily be accepted.

City Hall, VICTORIA, B.C.
May 3rd, 1977

H. V. ROBINSON, P.P.
City Purchasing Agent

PUBLIC WORKS
OFFICE SPACE REQUIREMENT

OFFERS are invited by the Hon. Alex V. Fraser, Minister of Highways & Public Works, Parliament Buildings, Victoria, British Columbia, for the provision of the following office space requirements:

Approximately 600 square feet required by turn-key arrangements in the downtown Sooke area. Space comprises two offices adjacent to a general office area and public waiting area. Space to include a room approximately 100 square feet for staff meetings and a storage room of approximately 25 square feet, suitably shelved.

All areas should be suitably heated and ventilated; exterior windows to be provided with drapes; the space should be on grade or alternatively first floor, unless serviced by an elevator. Occupancy date — June 1st, 1977. Term — one year with option to renew for a further one year period. Partitioning — see Schedule "B" of Office Space Tender Form.

Office Space Tender Form MUST be obtained from the Superintendent of Public Work's office. Sealed office space Tender Forms will be received up to 2 P.M., Friday, May 13th, 1977, at the office of the

Superintendent of Public Works
Ministry of Highways and Public Works
805 Cloverdale Avenue
Victoria, British Columbia V8X 2S9

The lowest or any offer will not necessarily be accepted.

G. L. Giles, Deputy Minister of Public Works May, 1977

PROVINCE OF BRITISH COLUMBIA
Ministry of Highways and Public Works
Parliament Buildings
Victoria, British Columbia V8V 2M3

Public Works Canada — Travaux publics Canada

INVITATION TO TENDER

SEALED TENDERS for the projects or services listed below, addressed to the Head, Tenders and Contracts, Pacific Region, Department of Public Works, Canada, 1110 West Georgia Street, Vancouver, B.C. V6E 3W5 and endorsed with the Project Name, will be received until the specified closing time and date. Tender documents can be obtained through the above noted Department of Public Works, Vancouver office on payment of the applicable deposit.

PROJECT

Project No. 088324 — Construct Mail Processing Plant, Campbell River, B.C.

Tender documents may also be seen at the Amalgamated Construction Assn., Vancouver; Construction Plan Service, Burnaby; Construction Assn., Nanaimo and Victoria; North Vancouver Island Construction Assn., Campbell River; Alberni Valley Construction Assn., Port Alberni.

Closing Date: 11:00 AM PDST — June 7, 1977. Deposit: $100.00.

Bid Depository: Subcontractors for ELECTRICAL and MECHANICAL shall submit their tenders through the Campbell River Bid Depository, Farwell Bldg., 101—1180 Ironwood Road, Campbell River, B.C. V9W 5P7, not later than 3:00 PM (PDST) FRIDAY, JUNE 3, 1977, in accordance with the "Standard Canadian Bid Depository Principles and Procedures for Federal Government Projects", Second Edition, 1 April 1970.

INSTRUCTIONS

Deposit for plans and specifications must be made in the form of a CERTIFIED BANK CHEQUE to the order of the Receiver General for Canada, and will be released on return of the documents in good condition within one month from the date of tender opening.

To be considered each tender must be submitted on the forms supplied by the Department and must be accompanied by the security specified on the tender documents. The lowest or any tender not necessarily accepted.

H. D. Ladoucier
Head, Tenders and Contracts
Pacific Region

NOTICE TO CREDITORS AND OTHERS
ESTATE OF EDITH MABEL PATSTON, DECEASED, LATE OF Sandringham Private Hospital, 1650 Fort Street, Victoria, British Columbia.

NOTICE IS HEREBY GIVEN that Creditors and others having claims agains the estate of the above named deceased are hereby required to send them to the Executors, care of MacMinn & Izard, Barristers and Solicitors, Suite 402, 612 View Street, Victoria, B.C. before the 30th day of May, 1977, after which date the Executors will distribute the said estate amongst the parties entitled thereto, having regard only to the claims of which they then have notice.

EARLE GEORGE MacMINN
and CHARLES STUART MORGAN, Executors,
By their Solicitors,
MacMINN & IZARD

NOTICE TO CREDITORS AND OTHERS
GERARD ANTHONY FARRELL, Deceased

NOTICE is hereby given that creditors and others having claims against the estate of Gerard Anthony Farrell, Deceased, late of 301-160 Government Street, Victoria, B.C. are hereby required to send them to the undersigned Executor at 2230 Oak Bay Avenue, Victoria, B.C. before the 6th day of June, 1977, after which date the Executor will distribute the said estate among the persons entitled thereto, having regard only to the claims of which he shall have received notice.

JOHN PETER FARRELL
Executor
John S. Davies,
2230 Oak Bay Avenue,
Victoria, B.C,
Solicitor

NOTICE TO CREDITORS AND OTHERS
RE THE ESTATE OF ALBERT EDMOND STEVENS, DECEASED, LATE OF 910 DUNFORD AVENUE, VICTORIA, BRITISH COLUMBIA.

NOTICE IS HEREBY GIVEN that creditors and others having claims against the estate of the deceased are hereby required to send them in to the undersigned executrix in care of her solicitors, Messrs. Cardinal, Edgar & Emberton, 116-2244 Sooke Road, Victoria, British Columbia, before May 28, 1977, after which date the executrix will distribute the estate amongst the parties entitled thereto, having regard only to the claims of which she has then notice.

Executrix,
SUSAN STEVENS,
By her Solicitors:
Messrs. Cardinal,
Edgar & Emberton.

THE CORPORATION OF THE CITY OF VICTORIA

NOTICE OF HEARINGS

NOTICE IS HEREBY GIVEN THAT all persons deeming their interest in property affected by the following matters will be afforded an opportunity to be heard before the City Council at a Public Hearing to be held in the Council Chamber, City Hall, on THURSDAY, MAY 12TH, 1977, at 2 p.m.

Re: "Zoning Bylaw, 1956, Amendment By-law (No. 521), 1977"

This by-law provides for the rezoning of lands at 315-317 Masters Road legally described as Lot A, Plan 30171, Fairfield Farm Estates, from "R-1B Single Family Dwelling District" to "R-2 Duplex Dwelling District" as depicted in the sketch plan hereunder.

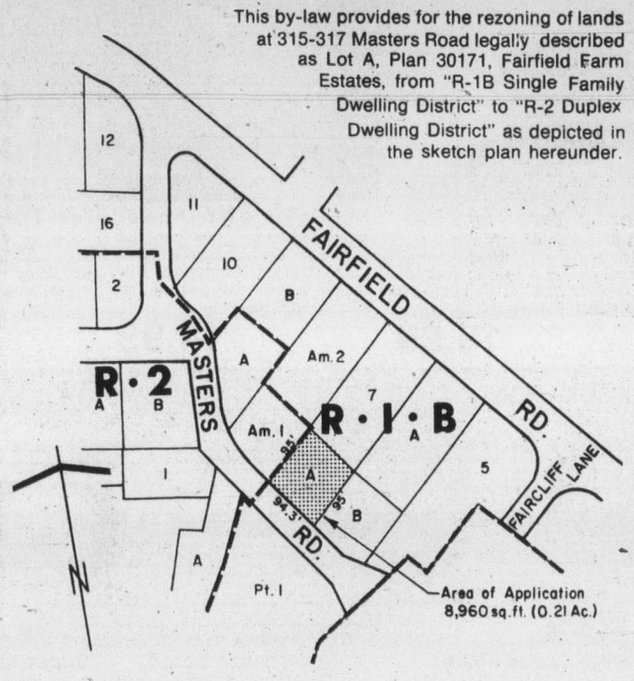

Re: "Zoning By-law, 1956, Amendment By-law (No. 523), 1977"

This by-law provides for the rezoning of lands at 717 Belton Avenue legally described as Lot 6, Section 10, Esquimalt District Plan 253, from "R-1B Single Family Dwelling District" to "R-2 Duplex Dwelling District" as depicted in the sketch plan hereunder.

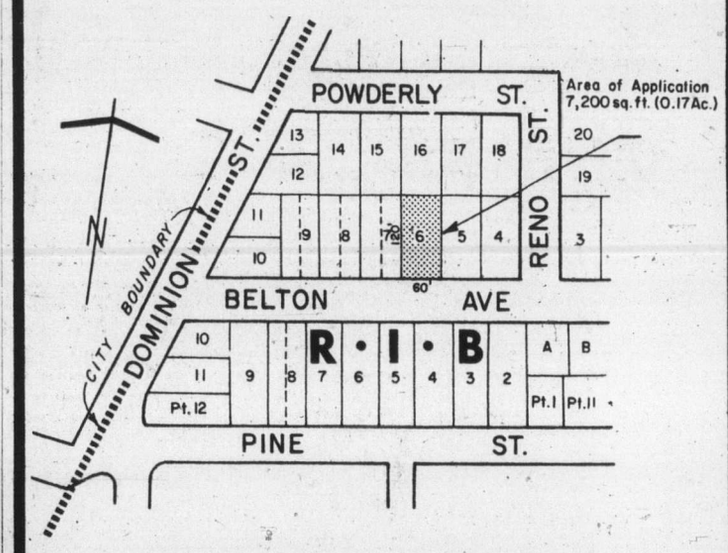

Re: "North Park & Cook Streets Land Use Contract By-law, 1977"

This by-law authorizes a Land Use Contract with Cubbon Industries Ltd. in respect of lands bounded by North Park Street, Cook Street and Balmoral Road legally described as Lot 3 of Suburban Lot 14, Victoria City, Plan 258; Lot 29, Suburban Lot 14, Victoria City, Plan 258; Lot 30, Suburban Lot 14, Victoria City, Plan 258; Lot 49, Suburban Lot 13, Victoria City, Plan 26; Lots 50 and 51, Suburban Lot 13, Victoria City, Plan 26; Lot 1, Suburban Lot 13, Victoria City, Plan 17175; Lot "A" of Suburban Lot 14, Victoria City, Plan 15631; Lots 52 and 53 of Suburban Lot 13, Victoria District, Plan 26, Except those parts thereof included within Plan 2079. The Contract enables the Owner to build an apartment commercial complex, the residential use limited exclusively to persons sixty years or over, as depicted in drawings attached to the said Contract." (Include sketch plan identified as Item "C")

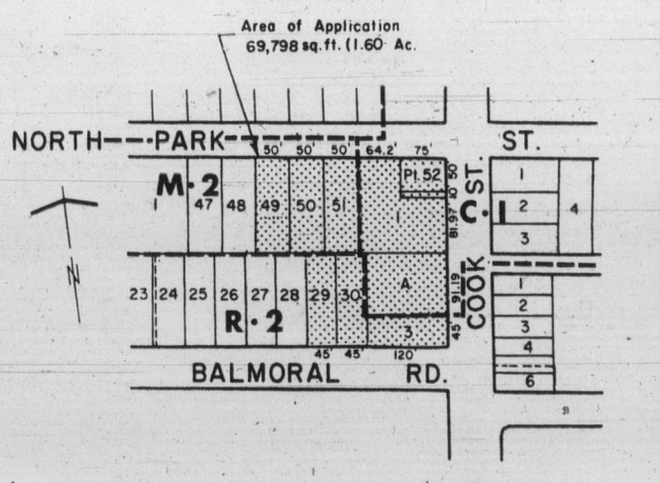

Copies of the draft by-laws and land use contract may be inspected at the office of the Director of Community Development, City Hall, between the hours of 8:30 a.m. and 4:30 p.m., any day the City Hall is open for business, prior to the hearing.

City Hall
Victoria

J. H. Bramley
Acting City Clerk

WEAPONS MATERIAL EASY TO STEAL

Colonist - Los Angeles Times Service

WASHINGTON — Shipments of uranium and plutonium suitable for use in nuclear weapons often move unguarded and unmonitored in international commerce and are vulnerable to theft, a former U.S. arms control chief said this week.

Fred Ikle, who was director of the arms control and disarmament agency under presidents Nixon and Ford, said such shipments of weapons-grade nuclear fuels sometimes contained more than enough material to make an atomic weapon.

"We sometimes lose track of these things for months before their arrival is certified to the International Atomic Energy Agency in Vienna," he said i n an interview.

His concerns were reinforced by a report the congressional General Accounting Office released Monday charging that the United States lacked the ability to detect and respond quickly to a nuclear theft.

Accounting problems affecting tons of uranium and plutonium at commercial facilities had persisted since the 1950s, the GAO said. It said also that "Frequently, quantities large enough to make a weapon go unaccounted for from one to two months."

Ikle, now a consultant in Washington, was also critical of accounting procedures that the Atomic Energy Commission and its successor, the Energy Research and Development Administration, had used to keep track of the nuclear materials the United States lent or sold to other governments.

He said ERDA had been working for the past two years to determine exactly where all the tons of uranium and plutonium shipped abroad since the 1950s had gone.

Ikle said the potential loss of a few kilograms of plutonium or weapons-grade uranium in transit was a much greater cause for concern that the recently disclosed disappearance of 200 tons of natural uranium in the 1960s.

Officials of the European common market confirmed Monday that this uranium — stored intially in West Germany and at the Netherlands port of Rotterdam — vanished from a ship ostensibly bound for Genoa, Italy, in the 1960s.

Razzle the Bay on Mother's Day Sunday, May 8.

the Bay

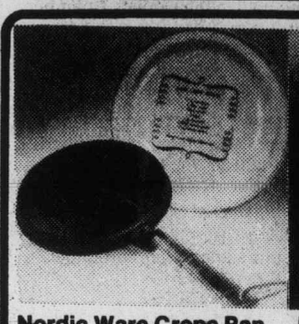

Nordic Ware Crepe Pan
An 8" diameter pan with a non-stick surface, it makes professional quality crepes in seconds. Complete with recipe book and dip pan.
18.99

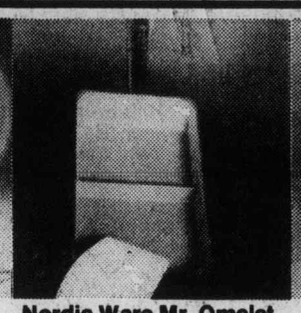

Nordic Ware Mr. Omelet
A divided rectangular pan that makes a perfect omelet every time. Comes complete with recipe book and spatula for folding omelets.
14.99

Oster Touch-N-Blend blender
Features 9 speeds with instant start and stop control. Includes acrylic container. In harvest gold. 1-year guarantee.
37.99

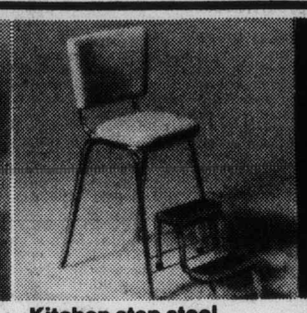

Kitchen step stool
Perfect for reaching those top cupboards and hard-to-clean spots. It is 23" high with vinyl covered seat, two fold-away steps and chrome legs.
17.99

Corningware Twin Set
Famous Corningware, for range top, oven or microwave. You can cook in it, serve in it and store in it. 32 oz. and 48-oz. covered saucepans.
13.99 set

Philips Slow Cooker
With ceramic crockery liner. Holds up to 3½ qts. and features a heat-resistant glass lid. One-year guarantee. Country kitchen styling.
19.99

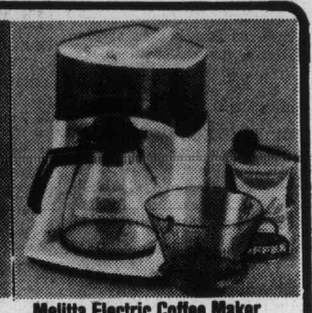

Melitta Electric Coffee Maker
From the people who wrote the book on drip style coffee, a 2-8 cup maker with warmer. Includes glass carafe, 40 filters and measure.
34.99

Melitta Coffee Maker
An economical way to enjoy delicious drip-style coffee. Makes 2-6 cups. Includes glass carafe, clear plastic top and 10 filters.
5.99

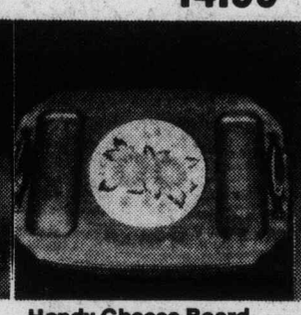

Handy Cheese Board
An attractive 14¼"x10½" dark finish board with an orange coloured flower tile, metal handles and grooves for cheese and crackers.
11.99

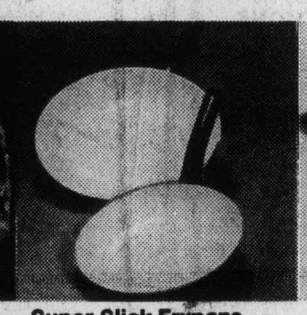

Super Slick Frypans
A sure winner with Mom, these non-stick frypans make any cooking chore easy to do and fast to clean up.
9" dia. **9.99**
11" dia. **12.99**

Freeform Salad Bowl
A large 12" dia. x 7" deep teak bowl from Bangkok.
13.99
Matching 14" teak servers **2.49**

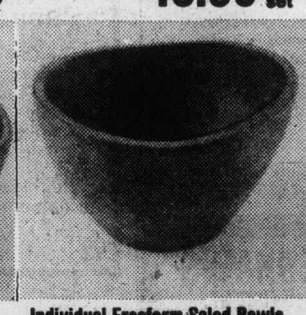

Individual Freeform Salad Bowls
To go with the large bowl and servers, teak bowls in a 6"x3½" size. Sure to accent any dinner party and set off your salads.
2.99 each

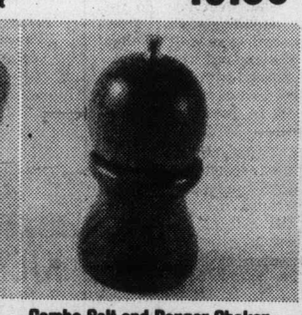

Combo Salt and Pepper Shaker
An attractive teak device that combines a quality pepper mill and salt sellar in one unit. From Copenhagen.
9.99

West Bend Tri-ply Stainless Cookware
Consists of 1, 2, 3-qt. covered saucepans, 6-qt. Dutch oven, 10" frypan, steamer, double boiler and 5 egg poacher inserts.
109.99
Housewares, Third Floor

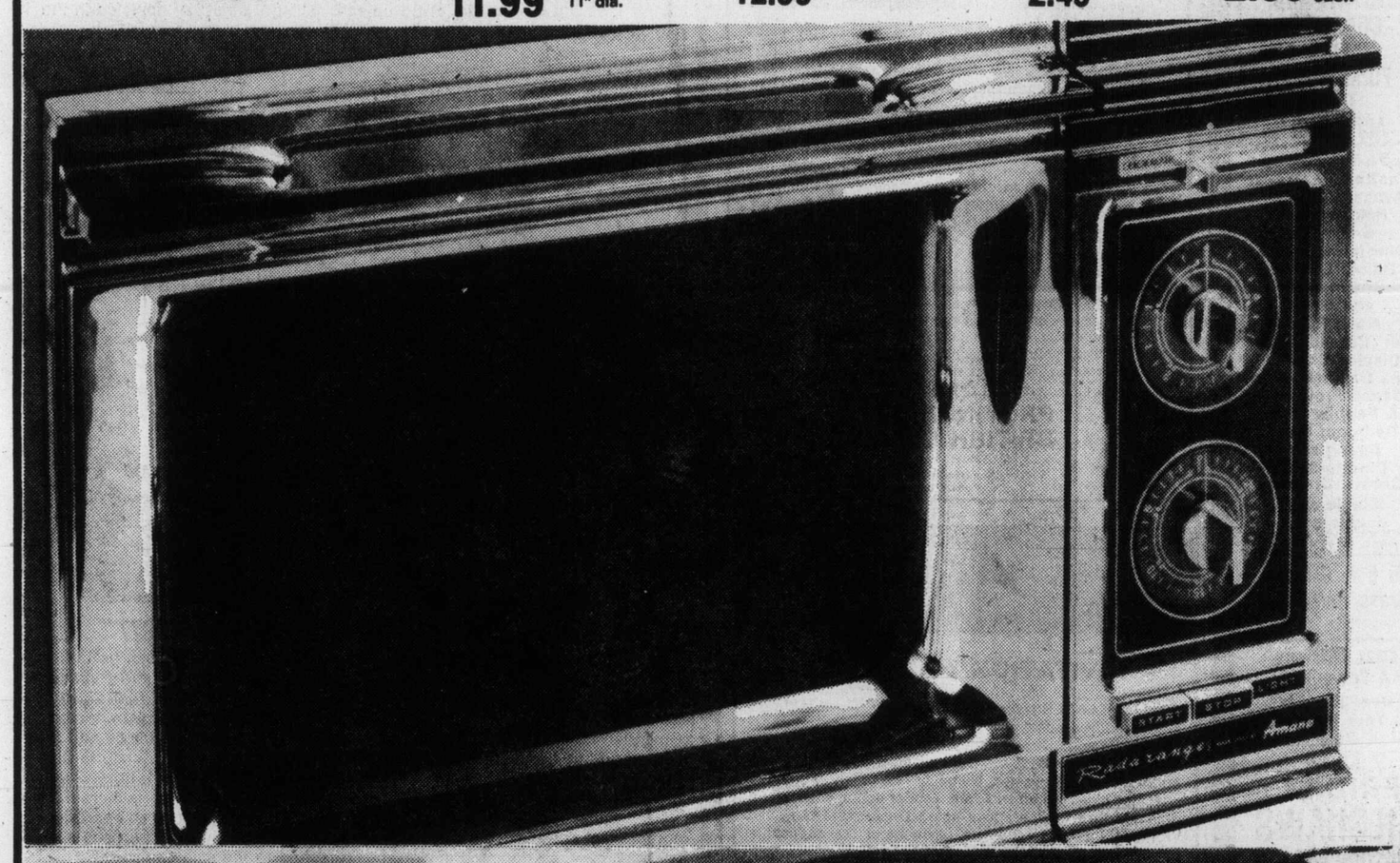

Treat Mom to the joys of an Amana Radarange

Microwave ovens from Amana, the greatest cooking discovery since fire! Any Mom would love to own a Radarange, the modern way to delicious, quick-to-make meals. She can serve dinner in the time that it used to take to make snacks. For working couples it means a relaxing dinner at home without spending the whole evening in the kitchen. And because you can cook on glass, china, right on individual plates (even paper ones) cleanup is a snap.
The Amana Radarange uses 50% to 75% less energy than a conventional range, and that means savings.
Come in for a demonstration, and see the miracles of microwave cookery for yourself.
Demonstration: Saturday, 12 noon to 4 p.m.

Model RR-7.

$659

Major Appliances, Fourth Floor

Sanyo Stereo Component Package

$449

DCX 4000 AM/FM Solid State Stereo Receiver. This exciting new receiver has everything in tone, quality and versatility that a truly dedicated audiophile could ask for. It features 2 separate muting switches (audio, FM), 2 tape monitor switches and mike input with volume control.
TP 1800 Stereo Turntable with Automatic Return. A top performing precision turntable featuring a belt drive system, 4 pole synchronous motor, less than 0.2% wow and flutter, an S-shaped tone arm that's static balanced, and a cuing device.
Plus 2 Speaker Systems. Each 2-way air suspension enclosure contains a 10" woofer and a 2" flared dome tweeter. Each has a 3-position high-frequency level switch, and each handles up to 40 watts RMS.

Home Entertainment Centre, Fourth Floor

OPEN 'TIL 9 P.M. TONIGHT

Hudson's Bay Company

NO JOB APPLICATIONS OR INTERVIEWS UNTIL FURTHER NOTICE

Gap of despair

Hunger pains missing, but not mental anguish

Last of five parts by Don Collins

At various times recently Canada's record unemployment has been called a needless human tragedy, a tragedy of our times, a shameful waste of the human resource.

This is one view — one that combines the elements of alarm and blame. There are others. And they range through all the shades from black to white.

"The thing that is being hidden from the public is that nobody is being starved to death," says Stan Purdy, manager of Victoria's Canada Manpower Centre.

"It's not like it was in the 30s. Sometimes you can't tell whether your neighbor is employed or unemployed."

THERE ARE all kinds of people, it seems, who will tell you about unemployed friends who drive good cars and go golfing regularly because they have good paying jobs when they work and wives who work when they don't.

Hence, you have a general apathy in the face of a situation that has sidelined almost a million Canadians — or many more if the unregistered unemployed are counted.

Because he works so close to the problem, Stan Purdy is by no means apathetic. He recognizes that it is certainly more than a passing inconvenience. But his comments are tempered to provide a balance against what some people might call an over-dramatization.

The counter-argument, of course, is that you can't overstate the impact of massive unemployment. The financial pain of the depression years may be missing, but the mental anguish isn't. Sociologists don't even like to hazard a guess on the extent of the psychological damage — the over-all loss in human terms, and national well-being.

While he suspects some politicians are playing games with unemployment figures, Purdy readily admits all is not well, particularly in Greater Victoria where the 10.1-per-cent jobless rate is one of the worst for an urban area in the province.

Page 2 — Pessimism

Island
Financial Centre
435 Trunk Road
Duncan

The Daily Colonist.

Vancouver Island's leading newspaper since 1858

Cloudy, high 14
Weather Details on Page 2

120 — 119th Year | VICTORIA, BRITISH COLUMBIA, FRIDAY, MAY 6, 1977 | *** | 15c Daily, 30c Sunday

—CP

Winnipeggers Patty Rainboth, Lynn Hobson enjoy downpour

Rain cheers up Prairies

From trickle to torrent: Break in year's drought

WINNIPEG (CP) — Rain continued falling Thursday on the parched southern Prairies in depths ranging from a trickle to a torrent.

And while agricultural experts said it was far from enough to make up for almost a year of drought, it was adequate to heighten seeding activity in grain fields.

Said Gerry Lafontaine, an elevator agent at Moose Jaw in the southern Saskatchewan breadbasket:

"You just couldn't ask for anything better and there is still a month of seeding time."

Between 15 and 20 millimetres fell across the Saskatchewan grain belt.

In Eastern Manitoba's Red River Valley and in the Cypress River area of the southwest Wednesday night it exceeded 50 mm.

The rain also was welcomed by cattle producers who had been shipping calves to market prematurely or feeding them expensive grain because their pastures were killed by weeks of warm, dry weather.

In Brandon, Man., the western premiers agreed to form a special committee to co-ordinate the fight against possible drought conditions.

Premier Allen Blakeney of Saskatchewan said the rain will provide some temporary relief but the drought may continue because of moisture levels in the sub-soil are low.

Blakeney said the special committee will be responsible for such matters as an inventory of available fodder and pasture land for livestock, and working with the federal government on drought assistance programs.

Agriculture Minister Sam Uskiw of Manitoba said considerable damage has been done to forage, but the rain should keep the province's crops healthy for five or six weeks.

In Alberta, district agriculturalist David Ward said the rain provided relief for the most of the province except the southeast corner. Only four millimetres had fallen there by early Thursday compared with 17 in Edmonton.

Saskatchewan drought co-ordinator Phil Polischuk said seven or eight times the amount of rain to date will be needed to restore wells and dugouts.

About four inches are needed to give adequate moisture to stubble fields — land which produced a grain crop last summer.

Bob Bradley of the provincial agricultural extension centre in Brandon said the rain should be enough to ensure crop germination in most regions of western Manitoba.

Ferries halted for four hours

B.C. Ferries officers went resentfully back to work after a four-hour strike Thursday, their protests over manning clauses still unresolved.

There were no sailings between 11 a.m. and 3 p.m., but most users stayed away for the period because of forewarnings, and at 4:30 p.m., traffic from Swartz Bay was described as moderate.

(Two of those left sitting on the dock at 11 a.m. at Swartz Bay were former premier W. A. C. Bennett and Waldo Skillings, former Social Credit MLA for Victoria.)

The strike was called by the licensed component of the ferry workers, part of the B.C. Government Employees Union, as a last-ditch tactic to settle a nine-month-old list of unresolved issues.

—CP

Officers walk off ferry in Nanaimo

The Labor Relations Board, which last month ordered the licensed and unlicensed (crew) to become one bargaining unit, followed through at a hearing Thursday and declared the officers' strike illegal.

LRB chairman Paul Weiler, said after a brief meeting with ferries corporation representatives, the striking officers and the BCGEU: "We instruct the BCGEU and its officers to immediately communicate this ruling and this order to the officers and to instruct the officers to return to work at once."

Peter Marshall, a spokesman for the officers, said the LRB "has effectively wiped out the licensed bargaining unit" with its rulings.

He said ferry management now could "just sit back and laugh" at the officers' concerns over under-manning because the LRB had refused their plea to force it back to the bargaining table.

The manning clause is the principal one of several issues the licensed component felt was left unresolved during last summer's industrial inquiry commission by Hugh Ladner.

Marshall said the licensed officers now are forced to restructure their constitution and consider ways of bargaining jointly with the larger unlicensed component.

He warned that in the event of a ferry-freighter collision such as occurred a few years ago, only 30 officers and crew might have to cope with 1,000 or more passengers.

Marshall said the officers had "resentfully accepted" being ordered back to work and added he expected a fur-

Page 2 — Ferries

Fox
. . . backs RCMP

McKinsey
. . . speaks Russian

RCMP offered me a spy job, says reporter

OTTAWA (CP) — A Citizen reporter, Kitty McKinsey, said Thursday that she was approached by the RCMP to spy on Soviet journalists in Canada.

Solicitor-General Francis Fox told the Commons the national police force has a right to approach reporters for such information.

McKinsey said she was asked by Constable Jeff Jemming of the RCMP's security service branch last week to report anything she could to him about Soviet journalists. Four Soviet reporters are members of the Parliamentary Press Gallery.

McKinsey, who writes a regular column for The Citizen, has studied Soviet, and East European affairs, and has travelled in the Soviet Union. She also speaks Russian.

She refused Hemming's request, and says she has never met the four Soviet journalists.

Fox said outside the Commons that the RCMP can monitor the activities of "people who are suspected of being involved in other than newspaper activities in this country."

The practice was permitted to allow the force to execute its "general mandate to protect national security."

Fox said it is not government policy to hire spies but that the RCMP could seek information from anyone in the

Page 2 — RCMP

English Canada 'damned obtuse', Trudeau snaps

REYKJAVIK, Iceland (CP) — In what his officials say was an expression of frustration over the way a news briefing was going, Canadian Prime Minister Trudeau called the late French president Charles de Gaulle "an obnoxious fellow" and English-Canada "damned obtuse."

His spokesmen, here with Trudeau during a stopover on his way to London and Paris, noted Thursday that the Ottawa briefing with reporters from The Times of London, The Financial Times, The Economist, the BBC and The Daily Telegraph was supposed to be about the summit meetings in London.

But the 16 pages of a transcript distributed to reporters on the prime minister's plane while en route here deals almost entirely with federal reactions to Quebec separatism.

The final page of the transcript notes that the prime minister was told the time was almost up and he said:

"Well, that's the trouble with Quebec, you see. We spend all our time on that. You know for 100 — at least 50 — years Quebecers have been discussing what their place in Canada should be and that's why de Gaulle is such an obnoxious fellow when he comes, and says you're right, you spend more time discussing this.

De Gaulle shouted, "Vive le Quebec libre" from the balcony of Montreal city hall in 1967. The separatist remark soured Franco-Canadian relations for years.

"That's what despairs me as a French Canadian. That's why I left university because you'd sit around and discuss nothing else but separatism."

"And I'm just as impatient with English Canada as I am with French Canada, because if English Canada were not so damned obtuse, you know, they would have understood this, 20, 30, 40 years ago."

The remark comes only days before Trudeau is to visit Paris to talk with President Valery Giscard d'Estaing. This visit follows one by Claude Morin, Quebec minister of inter-government affairs, and after Paris Mayor Jacques Chirac — a former Gaullist premier — spoke publicly in favor of Quebec independence.

Inside

Educator cites U.S. school war —Page 8

Western premiers strong on unity —Page 23

	Page
Background	5
Bridge	34
Classified	33-46
Comics	32
Crossword	36
Editorials	4
Entertainment	29, 30
Family	25-27
Finance	6, 7
King Fisherman	24
Marine Calendar	8
Names in the News	29
Provincial Court	22
Sports	14-17

Morris
. . . 'myth exploded'

PHARMACARE CONCESSION

Aspirins back on list

Human Resources Minister William Vander Zalm has returned aspirin and antacid medicines on the official pharmacare list.

Vander Zalm, in a letter to Scott Wallace (PC—Oak Bay) said the two medicines would qualify for pharmacare if the person requiring them could produce a letter from a physician saying they were needed as treatment.

Both antacids and aspirin had been removed from the list.

"With regards to antacid therapy for the treatment of peptic ulcers or the provision of ASA as a chronic medication, we are prepared to allow these as a pharmacare benefit on an individual basis only and following receipt of a written request from a doctor," Vander Zalm wrote.

Originally he had removed the drugs from the pharmacare list because he felt they were being prescribed too liberally. Wallace, a medical doctor, didn't disagree with the statement that there had been some abuses but he always claimed that there were people who required antacids and aspirin as a medical treatment.

Wallace said he was delighted with Vander Zalm's change of heart. "And I think it's worth noting that if he's presented with balanced arguments he can be persuaded," Wallace said. "We give him a lot of abuse; this is the time for a little praise."

It's Habs vs. Boston

Winger Bob Gainey scored both Montreal goals as Canadiens eliminated New York Islanders in Stanley Cup semi-finals Thursday with a 2-1 victory. Boston Bruins open final series in Montreal Saturday. (Details on Page 14.)

Restraints 'proved labor weak'

WINNIPEG (CP) — The federal controls program exploded the myth of big labor and showed the union movement for what it is — fragmented and weak with no real collective power, Joe Morris, president of the 2.3-million-member Canadian Labor Congress (CLC), said Thursday.

"If we do not reorganize and delegate power to the centre, the emerging economic and political forces will sweep this movement aside as each affiliate in turn finds itself powerless to deal with them," Morris told the United Steelworkers of America policy conference.

"The controls exposed the Achilles' heel of labor in Canada," he said. "The collective strength of labor in Canada has never been successfully harnessed behind a strong national centre."

Morris said the central labor congress has always been able to count on the full support of the 197,000 Canadian steelworkers "and I know this support will continue during the difficult times ahead."

The steelworkers union, the largest industrial labor organization in Canada, primarily represents workers in the mining and basic steel industry.

Delegates warned CLC leaders Wednesday to guard against being co-opted by government and business in three-way economic meetings.

Morris said Thursday the long-term CLC policy calling for an effective labor voice in national decision-making "has brought the CLC to the forefront of Canadian affairs."

Last month, labor, business and federal government representatives held their first three-way meeting to discuss the federal controls program. Labor's first objective is to have the controls lifted.

Morris said the CLC's proposed council for social and economic planning would not jeopardize the power of parliament, but it "is a direct threat to the power of the federal bureaucracy."

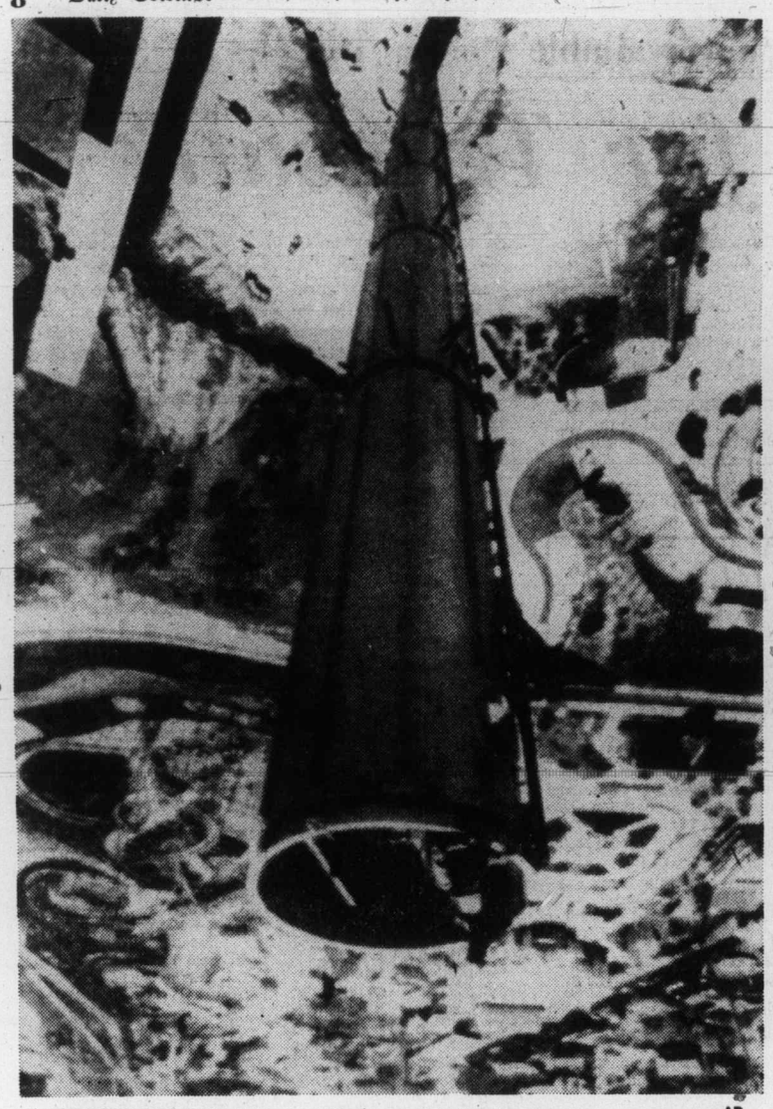

—AP

It's dizzy business

Workmen labor atop Sky Trek Tower in an amusement park in Gurnee, Ill. The 200-ton, 285-foot-high tower will support 80 passengers in a platform that revolves as it rises to the top. Photograph was taken from a basket slung from a crane.

It's war—U.S. educator

Alternative schools providing safety valve

By PAUL De GROOT
Colonist Reporter

Alternative schools in the United States were developed largely in response to evidence, in the form of violence and vandalism, that the conventional school system was leaving many people uneducated, an American educator told Greater Victoria school trustees and administrators.

Dr. Robert Barr, director of teacher training for alternative schools at Indiana University, said Wednesday that in some districts students "are literally waging war against public schools."

A congressional committee studying violence and vandalism in the U.S. reported that more money was being spent on school security and vandalism than on textbooks in American schools.

"It is one of the most disturbing features of American education I have ever come across," Barr said.

"You can thank your lucky stars that you don't have the problems of some inner-city schools in New York, Los Angeles and Chicago, where education, and I think even Western civilization, no longer exists."

The education system is a peripheral concern in areas where mail is not delivered, and firemen and even policemen refuse to go without armed guards.

But in the last decade, interest in alternatives to the traditional classroom has increased dramatically, and now 28 per cent of all American school districts have alternatives of one kind or another.

The impetus for alternatives has not come solely from concern about violence and vandalism, Barr said, but from evidence that students are not learning. In one secondary classroom he attended recently, students in an inner-city area thought a globe was a huge joke — to them, the notion that the world is round was preposterous, as anyone could see that it was flat.

Children who cannot read, or who are several years behind in reading ability, are likely to be more disruptive in school, with short attention spans and little interest in learning. Some of their problems can be traced to a system which places uniformity and "fairness" to all students above behavioral and educational factors.

In a school that Barr's son attended, for instance, the teacher placed greatest emphasis on the child's behavior, and the highest award a pupil could receive was for being quiet.

"A kid could die in the classroom and get an award at the end of the week," he said jokingly.

He was told by the principal of the school that he could not put his son in a different classroom because "everyone else would want to do it too, and we have to be fair."

Research indicates that the most important factor in reducing vandalism, Barr said, is school size. The average alternative school has only 200 pupils, significantly fewer than most conventional schools, giving it an advantage.

The next most significant factor is the level of achievement in the school. "If the program is designed to answer the students' needs, they tend to be less disruptive."

Despite numerous studies and tests and evalutions of alternative schools, the task of determining how well they function as educational institutions is an awesome one because of the many variables involved, Barr said. But some tentative statements could be made.

A Ford Foundation study reported that "alternative school students perform at least as well, if not better" than students in conventional schools.

The important thing may not be the possibility that they do better than conventional schools, but that students who attend alternative schools do no worse than those in conventional schools, Barr said. This was important in allaying fears that the public and parents might have about alternatives.

Alternatives come in a wide variety of forms, he told his audience. The first alternative school was Parkway school in Philadelphia, a "school without walls."

Started in 1967, this school does not have a building. Instead, students use community resources such as museums, businesses, parks, zoo, and offices to learn in.

This alternative is different in terms of its facilities and resources. Other alternative categories are instruction ("open" schools, Montessori schools, behavior modification schools), curriculum (multicultural, magnet, environmental, fundamental and bilingual schools); different clientele (multi-cultural, high-achieving, dropout, pregnant or bilingual students); and administration (satellite, autonomous, "schools - within - schools."

Royal Athletic Park users may get city fee reduction

Sports clubs hosting international competitions or "special events," may get a better deal from the city for the use of Royal Athletic Park.

Revision of the fee structure was suggested Thursday by Victoria Mayor Michael Young at a meeting of city council's parks and recreation committee.

The present fees, he said, deterred some sports clubs from using the sports field. Victoria rugby clubs, he added, were among those who couldn't afford to rent the field.

The city charges either 30 per cent of gross receipts or 15 per cent with a $500 minimum. Clubs can choose either formula.

Considering that most rugby matches attracted only between 800 and 1,500 spectators, $500 was "more than most of these clubs can bear."

He suggested that clubs facing a gate loss could apply to the city after the match for a grant offsetting the loss up to a maximum of about $250.

The policy is not to apply to regular league games.

Marine calendar

NAVY
Mackenzie, Yukon, Qu'Appelle — returning today at 10 a.m.
Provider, Gatineau, Terra Nova — at sea, returning June 6.
Kootenay — at sea, returning May 7.
Saskatchewan — at sea, returning Thursday at 10 a.m.
Endeavour — at sea, returning May 11.

MARINE SCIENCES
Parizea — Esquimalt.
Richardson, Vector, Pandora II — Pat Bay.

COAST GUARD
Camsell — en route Victoria.
Douglas — self-refit.
Rider, Racer — Sandheads patrol area.
Ready — Bella Bella patrol area.
Vancouver — on Station Papa.
Quadra — en route Station Papa.

MERCHANT MARINE
Ogden Fraser — Victoria.
World Area — Cowichan Bay.
Everay — Tahsis.
World Marine — Crofton.
J. V. Clyne — Gold River.
Rodeggen — Duncan Bay.

Constable jumps to inspector

Esquimalt mayor, chief deny promotion protest

Both Mayor Arthur Young and Police Chief Arthur Burton of Esquimalt said Thursday they had not received any grievance in connection with the promotion of 37-year-old Peter Merriott from constable to inspector in the Esquimalt police force.

Young, responding to a story that the police union had started an appeal against the promotion, said, as far as he knew, the union was not putting in a grievance.

Young said "one or two individuals" wanted more information, but no one had put in an official grievance yet.

He added that, in his view, there were no grounds for a grievance under the terms of the union's contract with the municipality.

Merriott, a nine-year member of the force, became the youngest policeman in Greater Victoria to attain the rank of inspector when he was selected over 12 other applicants.

The job was created after the retirement last month of Staff Sgt. James Owens after 30 years of service.

The police board, chaired by Young, decided some time ago to create a second management post.

Burton confirmed that there were no written appeals handed into the chief's office.

No more Mrs. PM – paper

MONTREAL (UPI) — Margaret Trudeau's visit to Washington last February may have been her final official appearance as Prime Minister Trudeau's wife, the Montreal Star reported Thursday.

In the first of a copyright four-part series, the newspaper said the 90-day trial separation undertaken by the couple in March was the alternative to an "immediate and outright divorce."

"The next two months seemed designed by Margaret to demonstrate that she was, finally and irrevocably, determined to lead her own life and damn the consequences," the Star said.

Mrs. Trudeau currently is back in Ottawa from one of her frequent trips to New York. The prime minister was to be in London for meetings with western world leaders this weekend.

The two have not been seen publicly together in recent months except for a brief airport encounter last April as Trudeau prepared to leave for a solitary ski vacation in the United States.

The Star said Mrs. Trudeau's primary interest is in carving out a career as a photo-journalist, but that if she fails to make the grade there, she was prepared to consider a career in modelling or acting.

The article sketches a portrait of a mercurial young woman whose friends find her "sometimes little-girlish, charming and refreshingly candid; sometimes calculating, self-centred and thoughtless."

Some acquaintances liken her to Zelda, the erratic wife of novelist F. Scott Fitzgerald, who alternately basked in and resented her husband's fame.

NO WONDER PEOPLE STAY WITH BONDED STOCK

Its good quality and full bodied taste are easy to get along with.
(Along with ice, cola, ginger, water, Harry, Sue, Bill.)

Go on. Enjoy that famous NABOB flavour

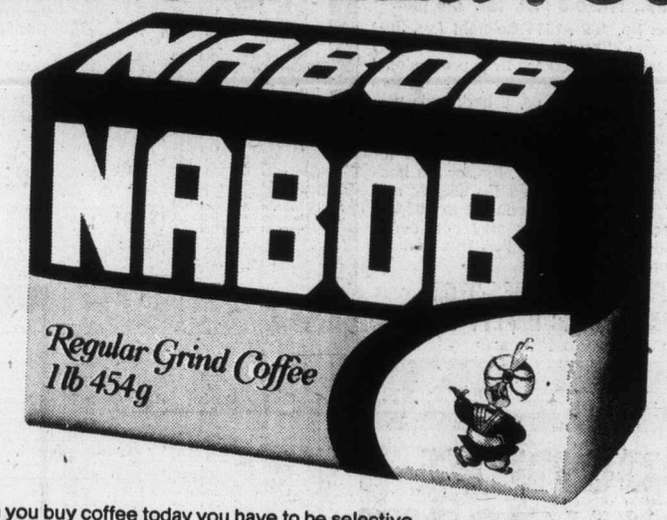

When you buy coffee today you have to be selective.
When it comes to quality, Nabob gives you the best possible taste return for your money. Top quality, fresh-ground roasted coffee with that famous Nabob flavour Western Canadians have come to know and enjoy for generations. More than ever before, you're smart to buy Nabob.
Go on. Enjoy that famous Nabob flavour...

...and save 40¢

77012
40¢ Save 40¢ ON YOUR NEXT PURCHASE OF NABOB REGULAR COFFEE
NABOB Regular Grind Coffee 1 lb 454g
MR. DEALER: Upon presentation of this coupon by your customer against the purchase of any one package of Nabob Regular Coffee, Nabob Foods Limited will pay you 40 cents plus 5 cents for handling. Application for redemption on any other basis constitutes fraud. Invoices showing your purchase of sufficient stock (in previous 90 days) to cover all coupons presented for redemption must be shown on request. Coupons will not be honoured and will be void if presented through outside agencies, brokers or other who are not retail distributors of our merchandise unless specifically authorized by us to present coupons for redemption. For redemption mail to: Herbert A. Watts Limited, Box 2140, Toronto, Ontario M5W 1H1. Enter opposite No. 5 on Coupon Debit Slip.
This offer expires July 30, 1977
77012

'Too much bossing at city hall'

By HUBERT BEYER
Colonist Reporter

Scathing criticism is levelled at Victoria city council and parts of the administration in a report by a Vancouver firm of management consultants.

The 25-page document, prepared by G. H. Newhouse and Associates Ltd., accuses city council of destroying the effectiveness of its administration by its "excessive involvement in administrative affairs."

It says if continued, this trend would result in a weakened administration, "uncertain of their functional role and operating at a level considerably below both their administrative requirements and their capabilities to the detriment of council."

The report is to be tabled at this morning's meeting of city council's Group A committee.

It was originally commissioned by council at a cost of about $5,000 to make specific recommendations regarding the city clerk's department.

The report recommends that the clerk's department be abolished and be merged with the city manager's office. It says that the clerk's statutory functions should be administered by the assistant city manager.

The report also recommends that an executive secretariat be established that would include the city manager's office, the city solicitor's office, the city clerk's office and the switchboard.

The secretariat would constitute the communications centre of city hall responsible for centralizing all administrative functions.

But the Newhouse report goes beyond its terms of reference. The last five pages deal exclusively with matters the firm wasn't even asked to study.

It is that part which critiqueizes city council for turning the administration into an ineffective tool by interfering too much in administrative details.

The report says the motives of aldermen weren't questioned, but urges that elected officials stick to their role and leave the administration to perform its function without interference.

The report put it bluntly:

"Council was endeavoring to administer the affairs of the city rather than exercise responsibility for the efficient and effective administration of civic operations."

The report also comes down on the media. It says they could "feasibly exert a detrimental influence on effective civic decision-making."

If continued, this might lead to a "misguided political reaction by elected officials to pressures exerted by the press not always representative of the majority of the electorate."

Newhouse's solution to that problem is simple — Keep the press out of meetings at which policy decisions are discussed.

The report says council should confine its function to:

- Strategic or guideline as opposed to tactical or operating policies and decisions.
- Abnormal as opposed to normal problems and issues.
- Matters of paramount importance as opposed to routine matters.
- Matters of variance with that originally planned.

It criticizes council for making highly-paid department heads sit through "long, tedious and often rambling meetings" without calling on them for background information.

"If one is to accept the fact that the city manager and the department heads possess recognized professional standing in their respective fields and on the basis of their detailed knowledge on the subject matter under consideration, can make a valid contribution to the effective decision-making of elected officials, then their silence constitutes a very significant waste of expertise and taxpayers' dollars," the report says.

The report is also highly critical of methods used previously in running the city clerk's department.

It says there had been no leadership in that department, and administrative methods employed had been archaic.

Lum's pitch a shoe-in

Saanich Mayor Ed Lum, an ardent horseshoe enthusiast, will throw the first shoe Saturday to open new horseshoe pitches at Glanford Park. The $8,000 project was aided by a $6,000 federal New Horizons grant.

Working unionists 'apathetic' to jobless

The working unionist doesn't really care that much about the plight of the unemployed.

And among those who are working are a large number of retired military men with substantial pensions who are taking jobs from people in need.

Both of these charges were levelled Wednesday night as delegates to the Victoria Labor Council dealt with the growing unemployment problem.

Council secretary Larry Ryan, who had been referring to a general lack of interest in the situation, said:

"Evidence of this apathy is in our own labor council."

As an example of what he meant, he reminded the council that a large stack of questionnaires had been distributed to unionists several weeks ago to determine what support there might be in the event of a labor-backed unemployment demonstration at the Legislative Buildings.

"Only six have come back," he said.

William Doherty of the Canadian Union of Public Employees added: "Maybe it's that the ones who are working just don't think too much about what is happening."

He said the federal government wasn't worried that 944,000 Canadians were officially unemployed because it fits in nicely with the anti-inflation program.

"Until those of us who are working understand that unemployment is part of wage controls, we won't get anywhere with the problem."

Bob Oakman of the carpenters' union said an aspect of the unemployment picture that wasn't being touched on involved federal government hiring of former navy men with "good pensions" to work at HMC Dockyard.

"As soon as these people get the jobs, they (Dockyard) start laying off the working people," Oakman complained.

"I say we could create 1,000 jobs in Victoria if we took off those people on pensions."

At one point Oakman referred to the new workers as retired lieutenant-commanders, something that didn't sit well with another council delegate.

"What are the lieutenant-commanders doing?" ironworkers' delegate Dent Allan asked. He said he found it hard to believe men who held this rank would actually be filling the regular job roles.

Allan, who works at Dockyard, said Oakman was wrong. The real story, he said, was that not enough skilled tradesmen could be found locally to fill the jobs.

"We've asked for 1,200 tradesmen in the last year and we can't get them in Victoria," he said. "We have to get them from the East Coast and elsewhere."

Other delegates said they saw a need for a government study on the sociological effect of unemployment on one area, or on a national basis.

EATON'S

For Mother's Day buy her a kitchen appliance she needs and save on sale prices now at Eaton's. Shop tonight till 9:00 p.m.

BUYLINE 388-4373

sale
Oster 10-sp. blender
39.99

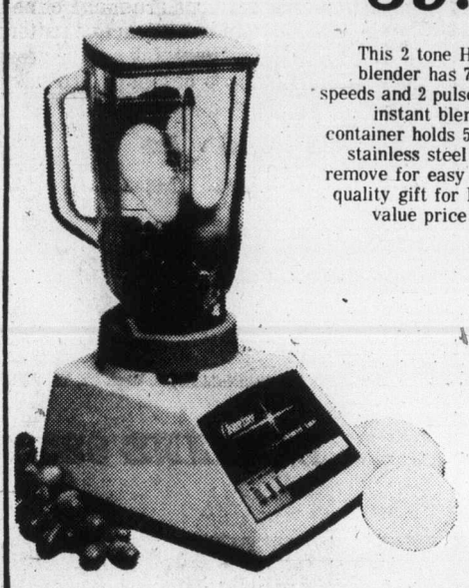

This 2 tone Harvest gold blender has 7 continuous speeds and 2 pulse speeds for instant blending. Glass container holds 5 cups. With stainless steel blades that remove for easy cleaning. A quality gift for Mother at a value price for you. At Eaton's.

sale
Sunbeam slow cooker
23.99

Food looks delicious and retains all its good taste slow cooked in the non-stick, no-burn crockery liner. With automatically controlled heat, makes it simple and safe to cook while you're away. 136 oz. capacity. On/off control. Specially priced at Eaton's.

sale
Sunbeam mix-master
93.99

A handsome white with wood trim mix-master. Works easily for you with 300 watt governor controlled motor. Super size beaters and bowls that revolve automatically. 4 qt. and 1½ qt. stainless steel bowls. Dough kneading attachment. A welcome treat for Mother. Now on sale at Eaton's.

sale
Sunbeam 10-cup coffee maker
44.89

Brew delicious coffee from 4 to 10 cups, in this compact, space saving coffee maker. Use with or without reservoir. On/off switch. Has warming and brew lights. In Harvest Gold with wood grain trim.

sale
Sunbeam steam iron
39.89

This super shot jet-steam action iron prevents deposit build-up inside iron. Sprays on any setting. Has 55 vents, "Red Ball" water level gauge and safety rest. Includes fabric guide and stainless steel tank. All for one special low price at Eaton's.

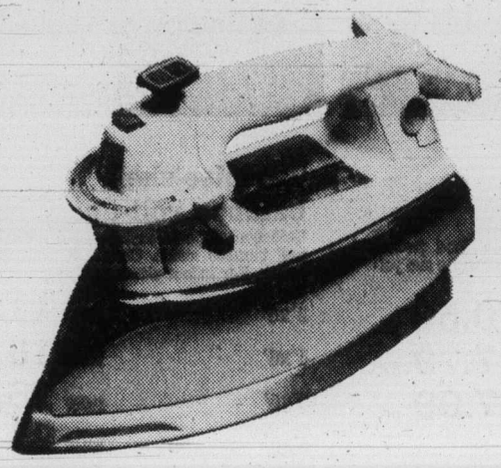

sale
Sunbeam can opener
16.99

Use also as a knife sharpener. Opens any standard size can. Completely automatic, stops when lid is cut. Includes magnetic holder that removes lid after cutting. Has "Snap off" cutter arm for easy cleaning. With cord storage. In Harvest Gold.

Small Electricals, dept. 277, Main Floor, Home Furnishings Bldg.

Store Hours Daily: 9:30 a.m. to 5:30 p.m. Thurs. and Fri. Shop 9:30 a.m. to 9:00 p.m.

Good Sports the Dobber CFAX 1070

The Daily Colonist

Section Two Friday, May 6, 1977 Page 13

C'MON GET HAPPY
Have your car serviced at
PETER POLLEN FORD

Nutrients flee see-through bags

By STEPHEN HUME
Colonist Reporter

Milk in clear plastic pouches loses flavor and vitamins when exposed to average fluorescent light levels in supermarket display cases, a University of Guelph research study shows.

The clear plastic pouches were introduced to Victoria stores in January. The B.C. president of the Consumer's Association of Canada said at the time the pouches were not a good buy, primarily because of vitamin-loss that would result when exposed to light.

Milk loses both flavor and vitamins when exposed to the ultraviolet rays of sunlight or fluorescent light, the study says.

The Guelph research study is contained in the March-April issue of Modern Dairy, a trade magazine.

Researchers examined the effects of light on four types of packaging materials:

- The clear plastic pouch pack.
- The opaque plastic pouch pack consisting of an inner black layer and an outer white layer.
- The standard one-quart carton.
- The returnable plastic three-quart jug (sold widely in eastern Canada.)

Milk samples were exposed to light in a refrigerated display case.

Milk in clear pouches developed an "oxidized," flat flavor in less than three hours at an average light level (200 foot-candles) found in supermarket display cases.

An almost complete loss of ascorbic acid, and a 30-percent loss of riboflavin, occurred in the clear pouches after 24 hours of exposure to average light levels.

Researchers found the clear plastic pouch "almost completely transparent to light."

The printing on the overbag which holds the three plastic pouches produced a considerable education of light levels on the lower half of the visual spectrum, but little reduction of ultraviolet levels.

In the opaque pouches, no off-flavor could be detected after 24 hours exposure to average light levels.

In carton-packaged milk, ascorbic acid and riboflavin losses were minimal after 24 hours exposure to display light.

The study concluded that the opaque pouch resisted light best. Second was the standard carton, third the plastic jug, and last the clear plastic pouch.

Other results of the Guelph study:

The problem of flavor and vitamin loss in milk has become more serious because of a market switchover to clear plastic packaging, and high levels of fluorescent light now used in supermarkets.

Milk should be packaged so that it retains its full flavor and nutritional value — the clear plastic pouches don't do this.

A changeover to healthier packaging materials would be simple and inexpensive.

Subtle flavor changes in milk could result in reduced customer preference for milk as a beverage.

—Colonist photo by Alex Barta

Three of four types of milk containers on market

North Cowichan bidding for Doman plant

NORTH COWICHAN — An attempt will be made by this municipality to interest Doman Industries Limited in locating their proposed new $10 million sawmill here.

North Cowichan Mayor Gerry Smith told the Colonist Thursday that a tentative meeting had already been set up with the company and a possible site for the mill was being investigated.

"We are very interested in their proposal and the jobs it will create," Smith said. "We have arranged a meeting with company officials and our planning committee for next week."

Doman Industries Limited already has two mills in the municipality, one at Cowichan Bay and the other at Chemainus.

Smith said he wouldn't like to see the Duncan based company go out of the area "if it is at all possible."

He stated that a suitable site had been located for the proposed mill, which company officials had indicated must be on tidewater.

The North Cowichan mayor would not reveal the site because he said, "the price would probably double if the word got around."

At the annual meeting of Doman Industries Limited Thursday, president Herb Doman, said they were looking for a community that wanted it and would welcome the 180 new jobs.

Construction would begin as soon as a site was established and it would be in operation within 18 months.

Whether the company would be willing to locate in the municipality of North Cowichan seems questionable considering remarks the company president made in an interview after the annual meeting.

Asked to comment on criticism the company had been receiving on its recently constructed Cowichan Bay mill, Doman said it didn't surprise him to hear companies were not interested in locating in the municipality of North Cowichan.

He added that rumors concerning the company putting a pulp mill in Cowichan Bay in the near future were completely false.

Slight drop in taxes for Comox Valley

Colonist Correspondent

This was budget week for two Comox Valley municipalities. Courtenay and Cumberland property owners could heave a sigh of relief on learning that instead of a tax hike, as might have been expected due to inflation, they would have a slight drop in taxes from last year's.

The slight decrease in the Courtenay levy (two mills) was due to the steady growth in the city's assessment base — from $23 million in 1976 to $25 million in 1977. Another contributing factor was a decrease in the school board mill rate.

The budget calls for slightly over $2 million in expenditures.

In a letter to the municipal affairs ministry, city council expressed concern over the reduction in provincial grants from last year, criticized the distribution of funds under the Natural Gas Revenue Sharing Act and the lack of increase in the municpal aid per capita grant.

The letter stressed that municipalities must meet a normal annual increase in costs regardless of size or population growth and that the ministry should be aware of this fact.

As with Courtenay, the mill rate in the village of Cumberland will be lowered slightly (2.3 mills) due to a decrease in taxes levied by School District 71. This year's budget of a little more than $1 million includes $325,000 in federally funded Neighborhood Improvement Program projects.

The budget for the town of Comox will be brought down next Wednesday.

Super 8 on today

NANAIMO — A Super 8 film festival is being held at Malaspina College today from 9 a.m. to 4 p.m. It is organized by Pacific Instructional Media Association as a means of encouraging an exchange of ideas between students.

Organizers also have arranged for student workshops to be given by members of the National Film Board and for a display of Super 8 equipment.

Film showings in the theatre and the equipment display are open to the community.

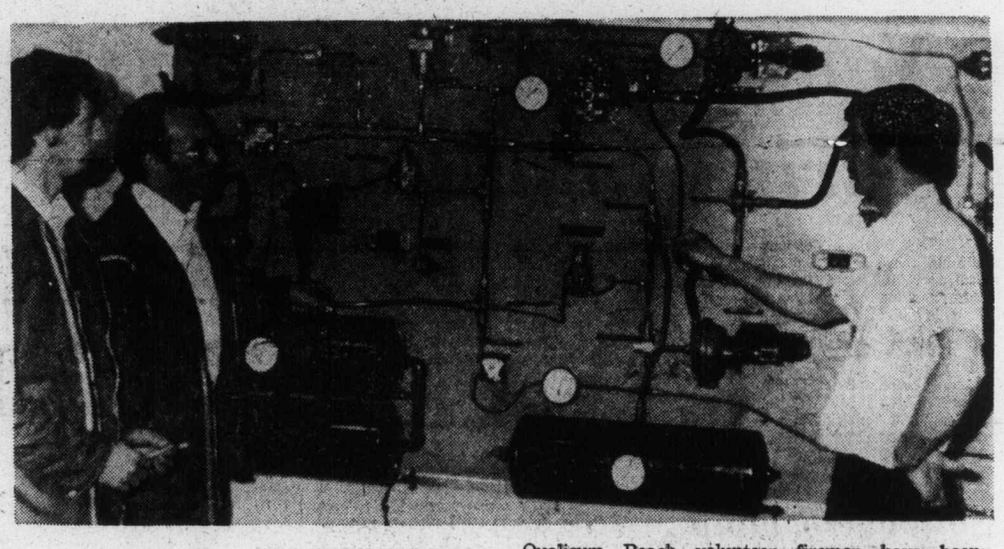

Brake in work

Qualicum Beach volunteer firemen have been studying mechanics of air brakes as department prepares for arrival of new firetruck. Men require air brake endorsement on driving licences before handling big vehicles. Malaspina College instructor Ross Digwell, right, explains intricacies of compressors, governors, valves and brakes to Reg Griffith and Sandy Horsland.

Publisher retires, 44 years

NANAIMO (CP) — C. W. (Cec) Ramsden, retired last week as publisher of Nanaimo Daily Free Press after 44 years in the newspaper industry.

Ramsden, 67, has been succeeded by John A. Farrington, 33, who until recently was managing editor of The Observer in Sarnia, Ont.

Ramsden joined the Free Press in 1963 as publisher and general manager, after 14 years as publisher of Nelson Daily News and general manager of the News Publishing Co. Ltd. of Nelson, B.C.

Ramsden plans to travel during the next year, but will maintain his home here.

Issues hot for spring meet

DUNCAN — The spring meeting of Vancouver Island municipalities gets under way in Powell River today and according to association president, city mayor Ken Paskin; it will be a controversial one.

The Duncan mayor told the Colonist Thursday that the association executive had already received more than 25 resolutions from the 22 member municipalities and nine regional districts.

"If this is any indication of interest on the part of the members, I would say at this point that there will be a lot of debate," he said, adding that he expected more resolutions to be submitted from the floor.

Ninety delegates had indicated they would attend the two-day meeting which ends Saturday afternoon.

The municipality of Oak Bay has submitted seven resolutions, the largest number from any single incorporated area.

Included is a resolution for a new Canadian constitution, another for research work on the noise level of lawnmowers, and two others relating to oil tankers and spills in Canadian waters.

The city of Port Alberni has also submitted a resolution asking that the federal government enact legislation to govern oil tanker traffic.

A guest speaker at the conference will be former provincial Liberal leader David Anderson, who will speak on the topic of oil tankers.

The Duncan mayor said one resolution that is bound to spark debate is from the town of Comox and requests that the Municipal Act be changed concerning municipal representation on regional boards.

"They are asking that the municipal representatives on the region boards be required to represent the decisions of their respective councils. This issue has come up in other areas of the province and is bound to result in some heavy discussion," said Paskin, who is also chairman of the Cowichan Valley Region Board.

A general discussion concerning regional boards was also slated for this afternoon and Paskin said judging from the controversy in his own region "this guarantees to get some fur flying."

The chairman of the Capital Region District, Jim Campbell, was scheduled to speak to the delegates today concerning the new Islands Trust legislation.

On Saturday, deputy municipal affairs minister Bill Long and the executive director of planning services, Gary Harkness, will speak on proposed amendments to the Municipal Act.

Tonal touch

QUALICUM BEACH — St. Mark's Anglican Church in Qualicum has a new pipe organ which was used for the first time recently. It has been donated by anonymous parishioners.

Hugo Spilker designed the organ with the assistance of Ted Baker, one of St. Mark's organists. Spilker is the only organ builder on Vancouver Island and one of the few in the whole of western Canada. He learned his trade at the Flinthrop Company. This well-known Dutch firm built the organ in the Arts Centre in Ottawa. Spilker lives in Victoria and has orders for pipe organs in many parts of B.C.

Baker said St. Mark's organ was designed and built to provide adequate tonal structure for the church. He said, "It's only quite a small organ as they go, but it will prove a highly acceptable source of musical accompaniament."

The 260 odd pipes are on one side of the chancel and the console is on the opposite side. There is plenty of space to add more pipes by enlarging the swell box at a later date.

The 22 speaking stops range from a basic diapason tone to clarinet, flute, and piccolo. There is a dulciana with pedal bourdon.

— John Langton photo

St. Mark's organist Ted Baker at new console

Council grant aids opera workshop

COURTENAY — The Courtenay Youth Music Society is receiving $19,500 for its 1977 opera workshop. The aid comes from a total of $966,800 in Canada Council grants for Canadian opera. This year's Courtenay program includes preparation of a new opera by Harry Freedman and Mavor Moore, scheduled for presentation in the summer of 1978.

It's Canadiens, Bruins for the Stanley Cup

Guy Lapointe keeps Garry Howatt (8) away from rebound and Ken Dryden

Gainey, Dryden shine in victory

UNIONDALE, N.Y. (CP) — Ken Dryden's clutch goaltending made Bob Gainey's two goals stand up as Montreal Canadiens advanced to National Hockey League's Stanley Cup final by defeating New York Islanders 2-1 Thursday night to take their best-of-seven semi-final 4-2.

Gainey opened the scoring with seven seconds gone in the first period and added his second of the game midway through the final 20 minutes before Denis Potvin spoiled Dryden's shutout bid with nine seconds left to play in regulation time.

The Canadiens will meet Boston Bruins in the final series which will likely get under way Saturday night in Montreal.

In all, Dryden made 27 saves while his team-mates fired 20 shots at Glenn Resch.

"I don't think we played extremely well in the series," said Dryden later.

"I think we are going to have to play better.

"If you can learn a lesson in a relatively painless way, losing a couple of games, but then winning the series, I suppose that's a lesson that's worth while for you."

High sticking, slashing and hooking predominated the opening 20 minutes and while referee Ron Wicks chose to call only four minor penalties, he could have assessed many more.

One of the ugliest incidents occurred with about five minutes remaining as Montreal's Mario Tremblay swung his stick at the Islanders' Garry Howatt after the pair had been jostling in the corner to the right of Dryden. No penalty was called.

The teams managed to concentrate a little more on skating and passing in the middle session with the Islanders, who had a 7-3 edge in shots in the first, getting the bettter chances.

Dryden stoppel Howatt on a two-on-one chance with about seven minutes gone and about four and one-half minutes later, got his stick on a screened drive by Denis Potvin from the left wing.

"That early goal gave us a big lift," said Dryden, "and forced the Islanders to stay on the attack."

The Canadiens also got off to a quick start in the first period last Saturday night when they scored three times in the first 10 minutes enroute to a 4-0 triumph.

"We had control of the game at that time," said Gainey, whose first goal was one second shy of the NHL playoff record set earlier this spring by Don Kozak of Los Angeles Kings in the fourth game of their quarter-final against Boston Bruins.

Gainey said the Canadiens were lucky to get out of the series in six games.

"It was a tough series on us. We played six tough games. Whenever we made a mistake, whenever we had a soft period they jumped on us. Every time we weren't on our toes, they were there. Literally they stayed with us until the last second."

Canadiens' general manager Sam Pollock was upset following the game with NHL officials because the league has instructed Montreal to start the best-of-seven final on Saturday night.

The Canadiens had wanted to start the series Sunday and Pollock said he would continue to press for a Sunday start.

★ ★ ★

MONTREAL 2, NY ISLANDERS 1

First Period
1. Montreal, Gainey (3) (Lapointe, Jarvis) 0:07.
Penalties — Risebrough (M), Howatt (NY) 3:09; Risebrough (M) 10:17; Chartraw (M) 17:25.

Second Period
No scoring.
Penalties — Risebrough (M), Lapointe (M), Drouin (NY), Gillies (NY) 16:38.

Third Period
2. Montreal, Gainey (4) (Wilson, Jarvis) 9:12.
3. N.Y. Islanders, D. Potvin (6) (Trottier) 19:51.
Penalties — None.

Shots on goal by:

Montreal	3	10	7	—20
N.Y. Islanders	7	13	8	—28

Goal: Dryden, Montreal; Resch, N.Y. Islanders.
Attendance — 15,317.

WHA final all-Canadian

WINNIPEG (CP) — Winnipeg Jets scored three goals in the second period and then cooled a Houston rally with two more in the third to defeat the Aeros 6-3 Thursday night and advance to the World Hockey Association final against Quebec Nordiques.

The win gave Winnipeg the best-of-seven semi-final four games to two. The defending champions open the best-of-seven final in Quebec May 11.

Winnipeg led 1-0 after the first period and 4-1 at the end of the second. Houston scored only 35 seconds into the third and forced Winnipeg goaltender Joe Daley into a number of outstanding saves before the Jets came back with a pair of goals.

Winnipeg goals were scored by Willy Lindstrom, with two, Anders Hedberg, Bobby Hull, Bill Lesuk and Barry Long.

Terry Ruskowski, Cam Connor and John Tonelli scored for Houston.

Winnipeg took a 1-0 lead in a hard-hitting first period that saw coaches Bill Dineen of Houston and Bobby Kromm of the Jets engage in their most serious line juggling of the series.

In an effort to keep the Hull-Nilsson-Hedberg line away from his own line of Larry Lund, Gordie Howe and John Gray, Dineen used his kid line for most of the first eight minutes.

Kromm didn't get his top scoring line on the ice until the game was nearly five minutes old and he finally sent it out against the kid line of Ruskowski, Rich Preston and Morris Lukowich.

Daley had to make a couple of key stops on shots by Ruskowski and Mark Howe before Long opened the scoring at 8:08. Houston goaltender Ron Grahame was off balance after making a save off Danny Lawson's shot and Long put the rebound over his shoulder.

Both Daley and Grahame made some key saves in the final 10 minutes of the period but for the most part both clubs were cautious and defensive minded.

Houston continued that pattern in the second period but were forced to abandon it after the Jets outscored them 3-1 in the first eight minutes.

Soccer swap

WASHINGTON (UPI) — The Washington Diplomats Thursday traded defender Tom Galati to the Las Vegas Quicksilvers for veteran midfielder Art Welch, the North American Soccer League's ninth alltime leading scorer.

Cablevision wins

COQUITLAM (CP) — Burnaby Cablevision defeated Coquitlam J-Hawks 18-10 Thursday night in Western Canada major junior lacrosse league action before 565 fans.

Dan Wilson led Burnaby with five goals and three assists and Brad Parker had three goals.

Leading scorer for Coquitlam was Colin Broomfield with four goals.

Burnaby led 5-1 at the end of the first period and 14-3 at the end of the second.

Nanne, coach in scuffle during humiliating loss

VIENNA (CP) — The captain and the coach of a disorganized United States hockey team scuffled on the bench Thursday night as the squad slid to a humiliating 5-4 defeat by Romania in the world championships.

Lou Nanne, the captain from Minnesota North Stars, served three penalties in the second period, two of them leading to power-play goals by the Romanians.

After Nanne's third penalty, John Mariucci, the U.S. coach, shouted angrily at him and chased him along the bench, striking out with his right hand and pushing him. American players stepped between them.

The victory was Romania's first after eight straight defeats.

Bob Krieger scored two goals for the Americans with Nanne and David Hynes getting the others.

After the game, Mariucci, an executive with the North Stars, laid the blame for the U.S. defeat clearly on Nanne, although he did not mention the captain by name.

Today's game between Canada and Russia will be telecast on channel 8 and broadcast on CJVI (900) and CBU (690) starting at noon.

"You can't win hockey games in the penalty box," Mariucci said.

"It was obvious what caused the commotion on the bench. If you play hockey like that you deserve to lose.

"The box score makes it obvious who was responsible for the defeat."

The depleted U.S. team was hit by a shoulder injury to defenceman Bob Paradise in the opening minutes and was down to 15 players plus goaltender Mike Curran.

After Krieger scored to tie the game 1-1 early in the second period, the Americans got into trouble. Nanne's first penalty was for five minutes, after he had fought with Antal Eloed and knocked him down.

Warren Miller and Russ Anderson also went into the box, and Romania raced to a 5-1 lead with two goals from Doru Tureanu.

Mariucci said he would have sent Nanne to the dressing room after his third penalty, but kept him in action because he had so few players available.

In an earlier game, Finland defeated West Germany 7-2 and clinched fifth place in the eight-team, round-robin series.

★ ★ ★

GROUP A

	P	W	L	T	F	A	Pts.
Czechoslovakia	8	6	1	1	50	23	13
Sweden	8	6	2	0	39	16	12
Russia	8	6	2	0	66	20	12
Canada	8	5	2	1	38	25	11

GROUP B

Finland	9	5	4	0	43	40	10
United States	9	2	6	1	23	41	5
West Germany	9	1	7	1	20	56	3
Romania	9	1	8	0	18	78	2

Next games: Today — Canada vs. Russia; Czechoslovakia vs. Sweden.

Softball roundup

Garrett cracks three triples

Laurie Garrett hit three triples, powering Ingraham to its second win of the season in Stuffy McGinnis Men's Softball League action Thursday night at Central Park.

The hardhitting third baseman scored three times and drove in the winning run, giving the Hotelmen a 5-3 victory over Molsons.

Winning pitcher Randy Jackson went the distance, limiting winless Molsons to five hits.

The win moves the undefeated Hotelmen into a first-place tie with Seaboard Construction.

At Heywood Park, Remco Office Systems won its second in as many starts and moved into a first-place tie in Heywood Men's League play.

Dave Harvey drove in two runs in a three-run fourth inning to lead Remco to a 3-1 victory over Century Inn.

In Sidney Men's League action, Sidney Hotel scored three runs in the last inning to break a 3-3 tie and defeat KOA Campgrounds 6-3.

In the Victoria Senior Women's League, Sally Hollett hit a home run, leading GSV Combos to a 13-1 victory over Butler Brothers at Hyacinth Park.

In another game, Cresent Angels downed Hygrade Radio 6-1.

Macdonald Park Men's League play had Trafalgar Legion drop a 10-3 decision to Cliff MacKay Ltd., Central Service edge Davidson Cement 10-9 and Victoria Athletics nip Mayfair Insurance 4-3.

Victoria Molsons 000 200 1— 3 5 1
Ingraham Hotel 010 220 x— 5 7 1
Dick Michaud and Terry Stranlund; Randy Jackson and Marty Poulton.

The Original Knight
SOLUNAR TABLES
When To Fish Or Hunt

According to the Solunar Tables calculated for this area, the best times for hunting and fishing for the next 48 hours will be as follows (Times shown are Pacific Daylight times):

A.M.		P.M.	
Minor	Major	Minor	Major
TODAY			
8:05	2:25	8:35	3:00
TOMORROW			
9:15	3:30	9:40	4:00

Major periods, lasting 1½ to 2 hours are shown in bold.
Minor periods, shorter duration, light type.

Blue Jays earn split with Brewers

Toronto Blue Jays slowed up Milwaukee Brewers' progress Thursday but the New York Yankees were unable to take advantage.

Ron Fairly homered with two out and the bases empty in the seventh inning to break a tie and give Toronto a 9-8 win in an American League game at Toronto.

But Milwaukee maintained its one-game lead in the East Division as Oakland Athletics surprised Catfish Hunter and the Yankees 5-2 at New York.

Fog that caused a short delay in the game at Toronto's Exhibition Stadium helped Milwaukee score four runs in the fifth inning and take a 6-4 lead.

Charlie Moore led off the fourth with a triple, which right-fielder Fairly lost in the fog. Von Joshua singled home Moore.

With one out, Cecil Cooper drove the ball to straightaway centre but Gary Woods didn't see it until it was over his head. The ball rolled to the fence and Cooper circled the bases for an inside-the-park home run, his fourth homer of the season.

The fourth run of the inning came on a two-out base-on-balls to Don Money and a fog-aided triple by Sixto Lezcano, which fell between three Blue Jays.

Play was then halted but resumed after a delay of one hour. Pete Vuckovich took over from starter Jerry Garvin and retired Sal Bando on a fly ball for the final out.

The first-year Blue Jays, now 12-14, earned a split of the four-game series with the Brewers.

At New York, rookie Mitchell Page hit a two-run homer in the first inning and Bill North contributed a two-run triple in the second for the Athletics.

Vida Blue gave up 10 hits and struck out nine Yankees in scoring his second win of the season.

Highlighting play in the National League was the rampaging Los Angeles Dodgers' 7-2 win over Tom Seaver and the New York Mets.

Ron Cey broke out of a 1-for-25 slump with a grand-slam homer off Seaver in the fifth inning and the Met ace was handed his first loss in five decisions.

The grand-slam was the second of the year and fourth of his career for Cey who had gone hitless in 15 trips and had his average drop from .476 to .352.

Rick Rhoden pitched an eight hitter to boost his record to 5-0. He lost the shutout when John Milner homered in the eighth inning.

★ ★ ★

NATIONAL LEAGUE
Eastern Division

	W	L	Pct.	GBL
Pittsburgh	14	7	.667	—
St. Louis	14	8	.636	½
Montreal	11	10	.524	3
Chicago	10	10	.500	3½
Philadelphia	10	11	.476	4
New York	9	12	.409	5½

Western Division

	W	L	Pct.	GBL
Los Angeles	21	4	.840	—
Cincinnati	10	12	.455	9½
Houston	10	14	.417	10½
San Francisco	9	14	.391	11
San Diego	10	13	.357	12½
Atlanta	8	16	.333	12½

Montreal 010 204 000—7 10 0
San Francisco 000 000 100—1 9 3
Rogers 2-1 and Carter; Halicki 2-3, Williams (6), Heaverlo (6), Cornutt (8) and Hill.

Houston 000 000 520—7 8 0
Chicago 430 010 00x—8 9 0
Bannister 1-2, Niekro (2), Larson (6), Sambito (7) and Ferguson; R. Reuschel 4-1, P. Reuschel (7), Sutter (8) and Mitterwald. Home runs: Chicago — Morales (2nd), Mitterwald (2nd), Trillo (2nd); Houston — Watson (3rd), Johnson (5th), Ferguson (6th).

New York 000 000 020—2 8 0
Los Angeles 000 070 00x—7 10 0
Seaver 4-1, Todd (8) and Stearns; Rhoden (5-0) anr Oates. Home runs — New York, Milner (2nd); Los Angeles, Cey (10th), Baker (3th).

Philadelphia 000 401 012—8 10 0
San Diego 002 100 101—5 7 1
Lerch 4-1, Garber (7) and Boone; Shirley 2-4, Spillner (4), Metzger (5), Tomlin (6), Fingers (9) and Tenace. Home runs — Philadelphia, Schmidt (4th); San Diego, Winfield (4th).

AMERICAN LEAGUE
Eastern Division

	W	L	Pct.	GBL
Milwaukee	14	9	.607	—
New York	13	10	.565	1
Baltimore	11	9	.550	1½
Boston	12	10	.545	1½
Toronto	12	14	.462	3½
Cleveland	8	13	.381	5
Detroit	8	14	.364	5½

Western Division

	W	L	Pct.	GBL
Minnesota	15	10	.600	—
Kansas City	14	10	.583	½
Chicago	13	10	.565	1
Oakland	14	11	.560	1
Texas	11	9	.550	1½
California	9	15	.375	5½
Seattle	9	19	.321	7½

Milwaukee 200 040 200—8 13 2
Toronto 040 031 10x—9 12 0
Beare, Castro 3-1 (5), McClure (8) and Moore; Garvin, Vuckovich 2-2 (5) and Ashby, Cerone (9). Home runs: Milwaukee — Cooper (4th); Toronto — Fairly (2nd).

Chicago 100 211 000—5 10 1
Kansas City 101 112 00x—6 11 1
Brett 3-2, Dal Canton (6) and Esslan; Splittorff, Bird 2-0 (4), Hall (7), Littell (8) and Porter. Home runs: Kansas City — Otis (4th), Cowens (3rd).

Seattle 000 000 000—2 7 2
Boston 000 003 02x—5 7 0
Segui 0-4, Pagan (8) and Stinson; Jenkins 4-1 and Fisk. Home runs: Seattle — Meyer (4th); Boston — Scott (4th), Rice (3rd).

Oakland 220 000 010—5 8 0
New York 000 000 110—2 10 0
Blue (2-2) and Sanguillen, Newman (8); Hunter (1-1) and Munson. Home run — Oakland, Page (5th).

Hughes named top player

LONDON (AP) — Emlyn Hughes, captain of league-leading Liverpool, was named Footballer of the Year Thursday by Britain's soccer writers.

Hughes, who also plays for England, topped the poll for the annual award given by the Football Writers' Association.

Johnny Giles, West Bromwich Albion player-manager, was second and Martin Buchan, captain of Manchester United, third in the voting.

Sport Today

SOFTBALL

6:30 p.m. — Stuffy McGinnis Men's League, Victoria Athletics vs Sooke Merchants, Central Park.

6:30 p.m. — Heywood Men's League, Capital Builders vs. Remco Office Systems, Heywood Avenue Park.

6:30 p.m. — Sidney Men's League, Tsawout vs. Seaboard Properties, Sanscha Park.

Barr wins U.S. tourney

TUMWATER, Wash. (AP) — Professional Dave Barr of Vancouver, fired a final round two-under-par 70 Wednesday and captured the $2,000 first-place money in the Washington State Open golf tournament.

The 25-year-old Barr led all the way in the tourney over the par-72 Tumwater Valley Golf Course and finished with a 54-hole total of 203, seven-under-par.

Mike Davis of Portland, whose final-round 68 tied for the tournament's lowest round, was second at 212.

SOCCER EXHIBITION GAME
Victoria O'Keefe's (Ex P.C.S.L.)
vs.
Victoria Athletic Association (V.I.S.L.)
Royal Athletic Park—2 p.m. Sat., May 7th
Admission $1.50 O.A.P. & Students $1.00, Children 50¢ 5-5

Mount Douglas wins relays

Mount Douglas and its feeder schools swept the team titles in the All-Schools Relays Thursday at Esquimalt High School.

The reigning B.C. high school champion captured the senior title edging host Esquimalt, 122-114, Lansdowne edged Island champion Oak Bay to win the junior title and Fairburn easily won the elementary schools championship.

The results indicate continuing success for Mount Douglas, which has dominated the Island high school track and field scene for the past decade. Mount Douglas gets many of its athletes from Lansdowne and Fairburn.

The results aren't a good indicator for the Victoria school meet next week at Claremont, however, because Claremont, a track power, didn't enter the relays this year.

Esquimalt's powerful girls' team scored 62 points to elge Mount Douglas by two for the title while Mount Douglas beat out Oak Bay, 46-41, for the boys' championship.

Lansdowne boys' edged Oak Bay, 39-36, and the Lansdowne girls beat Oak Bay, 87-78, while Fairburn won the elementary girls' title, 46-38, over St. Patricks and Sir James Douglas took the boys' title, 54-46, over Fairburn.

Rain fell midway through the competition hampering performances and no senior records were broken. But two junior records were broken and one was tied and four elementary records were broken.

Sherri Bourque of Cedar Hill set a junior girls' "B" high jump record with a leap of four 1.50 metres, the Norfolk House relay tied the "B" 4x100-metre record with a time of 54.2 seconds and Harbor View broke the junior "B" boys 4x100 record with a time of 49.2 seconds.

Elementary records were: Linda Martin of Deep Cove, 13.4 seconds in "B" 100 metres; Fairburn 4:23.3 in "A" mixer 4x400 relay; Willows 52.2 in boys "A" 4x100-metres; and Willows 1 :54.1 in "A" mixer 4x200 metres.

★ ★ ★

SENIORS

Mount Douglas	122
Esquimalt	114
Oak Bay	71
Parkland	61
Victoria	59
Brentwood	19
Dunsmuir	17
Edward Milne	12
Claremont	8
SMU	6

★ ★ ★

JUNIORS

Lansdowne	144
Oak Bay	136
Arbutus	75½
Central	67
SMU	55½
Dunsmuir	51
Harbor View	46
Cedar Hill	40
Claremont	37
Colquitz	36

★ ★ ★

ELEMENTARY

Fairburn	134
Sir James Douglas	96
Richmond	66
St. Patricks	62
Lakehill	54
Willows	46
SMU	45½
Wishart	40
Harbor View	28
Norfolk House	25½

GRAND OPENING
WESTERN SPEEDWAY'S 24th SEASON
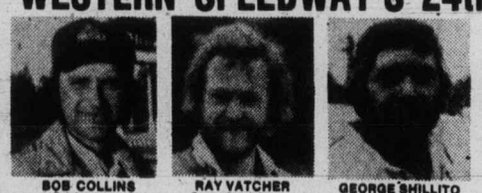
BOB COLLINS Driving a new Cougar in '77
RAY VATCHER Super Stock Rookie of the Year in "76"
GEORGE SHILLITO Hobby Stock Rookie of the Year in "76"
THIS WEEK'S RACING PROGRAMME IS PRESENTED BY CJVI/900 THE SOUND OF SPORTS IN VICTORIA
SATURDAY, MAY 7th
TIME TRIALS 7:00 P.M. RACING ACTION 8:00 P.M.
THE NEW ISLAND SERIES
• SUPER STOCK • HOBBY STOCK
—MANY UP-ISLAND ENTRIES—
ADULTS $3.00. STUDENTS, OAP, $2.50
CHILDREN UNDER 12, $1.00
WESTERN "The Action" SPEEDWAY
5-6 CJVI ON LOCATION FOR GRAND OPENING. PS: THIS PROGRAMME IS RATED "G"

Trudeau on brink

We were that close to election—Grits

OTTAWA (CP) — Prime Minister Tudeau came within a hair's breadth Wednesday of calling a snap spring election, high-ranking Liberal sources said Thursday. (See Page 22.)

They said Trudeau leaned over to his Commons seat mate, Government House Leader Allan MacEachen, as MPs slowly assembled for a vote on James Bay native land claims legislation and suggested that they get on with the roll call immediately.

McEachen replied that he was not sure the government had enough MPs on hand to win the vote.

Fine, Trudeau replied. If the government lost, he would go to the people. The government won the vote by a 19-vote margin.

Sources who disclosed the incident said they are convinced Trudeau was "quite prepared to go." The election would have been July 11.

Informants said both men had become frustrated with the slow pace of Commons work. MacEachen was reported to feel there was little point continuing the current parliamentary session unless something was done to speed the passage of government legislation. Trudeau has repeatedly said he does not want an early election.

The sources said they regarded Trudeau's remarks Wednesday as a spur-of-the-moment thing.

"That moment has now passed."

Other Liberals said Thursday the government was in little danger of losing the vote that would have brought on the early election.

The government whip, Gus MacFarlane (Hamilton Mountain), said he made sure the land claims legislation would pass with comfortable margin by delaying the vote for more than an hour.

He said he doubted that the opposition would have defeated the bill anyway.

Liberals won the vote with 102 votes against a combined opposition tally of 83.

Beauport no fun any more

BEAUPORT, Que. (UPI) — Town council in this Quebec City suburb of 16,000 people has passed a bylaw that bans leaving carcasses in the streets, cockfights and dog fights, dung disposal in the streets and the emission of nauseating odors.

The bylaw also prohibits kiteflying and exhibitions of "hideous or monstrous things."

Citizens are also banned from playing pianos outdoors, and may not take part in rebellions.

Vancouver

Posties stage wildcat strike

VANCOUVER (CP) — A wildcat sit-in strike by about 400 inside workers at the main Vancouver post office Thursday ended after sorters and handlers decided to resume work on the afternoon shift.

The strike started with a study session in the post office cafeteria in the morning and later involved a "spontaneous" protest march by about 200 of the workers.

Canadian Union of Postal Workers spokesman Don Whitaker said the march was to support claims of harassment of shop stewards, six of whom were suspended in February and three "called on the carpet" Wednesday.

The strikers voted in an afternoon meeting to empower the local executive to negotaite grievances involving shift choice, other working condition, firings and contract negotiations.

Whitaker, president of CUPW'S Vancouver local, said, "we feel that the plant management got the idea today that we want these issues resolved and we want them resolved right away. Tomorrow morning we will approach them once more . . ."

India urges free flow of nuclear know-how

SALZBURG (Reuter) — India, which shocked the world in 1974 by exploding a nuclear "device," Wednesday called for the free flow of nuclear technology and equipment in the world.

"We do not share the view that the objectives of nonproliferation would be achieved by placing such arbitrary embargoes on the free flow of materials and equipment," two officials of the Indian dpartment of atomic energy said in a paper delivered to the International Nuclear Conference here.

They said that "certain supplier countries" had recently slowed down the pace of India's atomic energy development by withholding expertise, but did not mention Canada, which provided nuclear know-how to India before the 1974 underground test and has since halted such aid.

"The history of scientific and technical progress over the many centuries has clearly demonstrated the beneficial nature of free flow of ideas and devices from one part of the world to another," said H. N. Sethna and M. R. Srinivasan.

Their paper outlined a unique three - part program for India.

The current phase involves Canadian-type reactors which use raw uranium as fuel. The second phase will be based on plutonium-fueled breeder reactors, and the third will rely on breeder reactors which use thorium, of which India has much larger reserves than of uranium.

Red Shield closer

Response to the Salvation Army's Red Shield campaign has been good so far, spokesmen for the organization say.

More than $40,000 was received during the residential blitz Monday night, bringing total receipts to $107,000, or 67 per cent of the $160,000 objective, campaign chairman Harry Young said.

Donors who have not yet contributed are requested to mail or bring their donation to the campaign office at 769 Pandora.

Scots bristling at Queen's appeal for unity of UK

LONDON (UPI) — Scottish nationalists have taken exception to Queen Elizabeth's remarks favoring unity of the United Kingdom in a silver jubilee speech to Parliament.

The Scottish Party, which is seeking independence from Britain, call the queen's comments on the benefits of the union of England, Scotland and Northern Ireland "unprecedented and ill-advised."

The queen's remarks Wednesday were unexpected because by tradition the monarch s not supposed to intervene publicly in political or constitutional issues.

"The problems of progress, the complexities of modern administration, the feeling that metropolitan government is too remote from the lives of ordinary men and women — these among other things have helped to revive an awareness of the historic national identities in these islands," she said.

"I number kings and queens of England and Scotland and princes of Wales among my ancestors and so I can readily understand these aspirations.

"But I cannot forget that I was crowned Queen of the United Kingdom of Great Britain and Northern Ireland."

"Perhaps this jubilee is a time to remind ourselves of the benefits which union has conferred, at home and in our international dealings, on the inhabitants of all parts of the United Kingdom.

"May it also be a time in which we can all draw closer together."

This reminder drew a rumble of "hear, hear" from the assembly. But Scottish nationalists took offence.

Donald Stewart, leader of 11 Scottish nationalists in the House of Commons said, "I thought it was an ill-advised comment."

A party spokesman said, "If we had a choice between the monarch and independence, we would choose independence."

The nationalists, who are confident they will receive a mandate for Scottish independence in the next general election, later raised the queen's remarks in Parliament.

Douglas Henderson said they were "unprecedented and ill-advised" and told Foreign Secretary David Owen to advise other foreign ministers that Scotland will soon have its own representatives abroad.

New ailment

High flyers suffering from 'ozone sickness'

NEW YORK (AP) — The Wall Street Journal said Thursday that some airline passengers suffer from a new "ozone sickness' resulting in coughing, shortness of breath, headaches and other ailments.

The newspaper said the outbreak of the illness apparently results from the fact that "airplanes are flying higher to conserve fuel and . . . the ozone itself has dipped closer to earth."

The ozone in the upper layer of the atmosphere shields the earth from harmful ultraviolet radiation. Concern that fluorocarbons used as propellants in some aerosol sprays might destroy the ozone have led to moves to ban the fluororarbons.

The Journal said the ozone previously was too high to cause trouble, but could be lower this year because of the cold North American winter.

The newspaper said doctors did not know whether low doses of ozone cause any long-term effects. It said most people suffering ozone sickness seemed to recover within a few hours after the flight.

The Journal said that many recent cases appeared to be aboard Pan American World Airways long-distance flights using a Boeing 747-SP which flies farther and higher than most other aircraft.

The ozone sickness affects those who are active more than those who are seated, non-smokers more than smokers and the young more than the old.

Yukoners introduce themselves

A Yukon summer school aimed at familiarizing outsiders or recent arrivals to the Yukon with the special conditions affecting the territory will open this summer.

Sponsored by the University of Alberta, the Boreal Institute for Northern Studies and the Government of the Yukon Territory, the school will examine the government, history, native people, ecology, geology and industrial development of the Yukon.

Lectures will be given by resident experts, and field trips will provide students with first-hand experience.

The one-week summer school begins Aug. 21. A fee of $850 covers most expenses. Details can be obtained by calling (403) 432-5601.

Lamb's Navy Rum. When you mix it, you don't lose it.

Lamb's full distinctive flavour comes smoothly through your mixer.

In fact, Lamb's unique quality has made it known round the world for more than 100 years.

Beautiful Gifts for Mother's Day!

HANGING BASKETS

Large Fuchsias In Cedar Baskets
Beautiful plants—full of buds
OR
Ivy Geraniums in White Plastic
Very attractive—in full bloom
10.95

CHRYSANTHEMUMS-HYDRANGEAS
GARDENIAS—Potted—In Bloom
6.95 Ea.

AFRICAN VIOLETS
Full of bloom
1.99 Ea.

Buckerfield's LIMITED
'the growing people'

VICTORIA STORE
506 PANDORA
LOTS OF FREE PARKING
(OFF FISGARD)
OPEN 8:30-5:30
PERSONAL SHOPPING

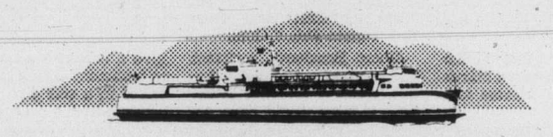

B.C. FERRIES
CORPORATION
MAINLAND • VANCOUVER ISLAND
SUMMER SCHEDULE

Effective May 16-June 30, 1977 inclusive

ROUTE 1 BETWEEN

Vancouver and Victoria

Lv Tsawwassen		Lv Swartz Bay	
6:30 am*	2:00 pm	7:00 am	3:00 pm
7:00	3:00	8:00	3:15*
9:00	5:00*	8:15*	4:00
10:00*	5:00	9:00	5:00
10:00	6:00	11:00	6:45*
11:00	7:00	11:45*	7:00
1:00 pm	9:00	12:00 noon	8:00
1:30*	10:00	1:00 pm	9:00

Effective July 1-September 6, 1977 inclusive

Lv Tsawwassen		Lv Swartz Bay	
6:30 am*	2:00 pm	7:00 am	3:00 pm
7:00	3:00	8:00	3:15*
8:00	4:00**	8:15*	4:00
9:00	5:00*	9:00	5:00
10:00*	5:00	10:00	6:00**
10:00	6:00	11:00	6:45*
11:00	7:00	11:45*	7:00
12:00 noon	8:00**	12:00 noon	8:00
1:00 pm	9:00	1:00 pm	9:00
1:30*	10:00	2:00	10:00**

**FRIDAYS, SATURDAYS and SUNDAYS ONLY.
*MV Queen of Alberni overheight vehicles given preferred loading. No buses or foot passengers on these sailings.

Effective May 16-October 11, 1977 inclusive

ROUTE 2 BETWEEN

Vancouver and Nanaimo

Lv Horseshoe Bay		Lv Departure Bay	
6:30 am	2:30 pm	6:30 am	2:30 pm
8:30	4:30	8:30	4:30
9:15	6:30	9:15	5:30
10:30	7:45	10:30	6:30
12:30 pm	8:30	11:30	8:30
1:30	10:00	12:30 pm	10:00

CLIP AND SAIL!

BRITISH COLUMBIA FERRY CORPORATION
for additional information phone:
Vancouver 669-1211 Victoria 386-3431
Nanaimo 753-1261

For up to date ferry information ... check cable Vancouver or Victoria 10 TV

Ruling in trial

Perjury trial is judicial after charge dismissed

A provincial court trial was held by a Victoria county court judge Thursday to be a judicial proceeding in a subsequent perjury allegation whether or not a dangerous driving charge had been sworn.

Judge Leslie Cashman made the ruling in the first day of the trial of Peter Allan Marsh, 24, accused of two counts of perjury after his trial May 5, 1976, on a charge of dangerous driving, which was dismissed.

Defence counsel Bruce McConnan raised an objection to the perjury proceedings because they arose from what he said was not a judicial proceeding.

He said an unsworn information, or charge, was a nullity and all proceedings that flowed from an unsworn information were a mullity.

Crown counsel Robert Johnston argued that however improperly constituted, there was still a proceeding in the form of a trial at which Marsh was sworn as a witness and gave testimony.

Cashman said the dangerous driving proceeding in itself was "in all likelihood a nullity," but he said it was a judicial proceeding because of the plain language of the Criminal Code.

One section of the code states that a judicial proceeding means a proceeding before a judge "whether or not the proceeding is invalid for want of jurisdiction or for any other reason."

The perjury section of the code states that "everyone commits perjury who, being a witness in a judicial proceeding, with intent to mislead gives false evidence, knowing that the evidence is false."

Marsh is accused of swearing falsely that he was not at any time driving north on Patricia Bay Highway on the morning of Feb. 7, 1976, and swearing falsely that he had taken the first ferry from Tsawwassen Feb. 7, 1976.

Albert Bouchard, assistant traffic manager of B.C. Ferries, testified the first Tsawwassen ferry would have arrived at Swartz Bay at 8:40 a.m. and no passenger ferry arrives at Swartz Bay at 7 a.m.

Johnston read a transcript of Marsh's testimony at provincial court in which he said he was driving his mother's car in a southerly direction and that he had come from the ferry about 7 a.m.

The transcript then showed Marsh was asked if he was at any time driving north on the morning of Feb. 7 and he replied "no" and that he was going to Victoria.

Judge Harold Alder, in dismissing the dangerous driving charge, said he was giving the benefit of the doubt to Marsh because that charge in all likelihood would only carry a fine whereas if perjury could be shown, there was a maximum jail sentence of 14 years.

The trial was to continue today when Cashman was to give a ruling on admissibility of testimony and legal points raised in a voir dire, or trial-within-a-trial proceeding.

Trudeau withdraws House 'blasphemy'

OTTAWA (CP) — Prime Minister Trudeau was cleared of a possible breach of parliamentary etiquette after he apologized for uttering a blasphemy in the Commons, Speaker James Jerome said Thursday.

Jerome said Ray Hnatyshyn (PC—Saskatoon-Biggar) was correct in raising the issue before the House but that Trudeau's withdrawal of the remarks ended the matter.

Trudeau had told New Democratic Party MPs Wednesday to "shut up, for Christ's sake," because they were heckling an answer he was giving to a question on a proposed northern pipeline.

Trudeau arrived later Thursday in Reykjavik, Iceland on the first leg of a tour which includes two international conferences in London and a goodwill visit to Paris.

The prime minister and his party was greeted by Iceland's Premier Geir Hallgrimsson and an honor guard of six national policemen of Iceland, which has no army.

There was no traditional 19-gun salute for a visiting head of government.

Trudeau exchanged a few words with his opposite member and a bit of banter with Maj. Robert Vinnedge of Vancouver, the Canadian Forces liaison officer here, Mrs. Vinnedge, their son Brant and some other children from Argentia, Nfld.

Today, Trudeau visits Thingvellir, site of the oldest partliament in the world-established in 930 AD.

He also has a working lunch with Premier Hallgrimsson.

Mercury poisoning search

Brain tissue frozen but tests proceed

OTTAWA (CP) — It was confirmed Thursday that brain tissue samples from five northwestern Ontario Indians, needed for mercury poisoning analysis, were damaged by freezing, but Ontario's chief coroner said nothing had been lost.

Dr. H. B. Cotnam said in a telephone interview from Toronto that the samples were frozen, limiting their usefulness, but unfrozen samples had been kept in Winnipeg.

Canadian Press learned of the damaged samples earlier Thursday from sources who said the freezing made them useless for determining accurately whether the brains had been damaged by toxic mercury.

The tissues came from the bodies of five White Dog Indian Reserve residents who died after drinking gasoline anti-freeze in March. The five were known to be regular consumers of fish from the mercury-contaminated English-Wabigoon River system, and detailed examination of other brains would have shown whether they had suffered previous damage from mercury.

Area Indians have said such post-mortem examinations are needed to prove their contention that mercury poisoning at White Dog and nearby Grassy Narrows Reserve is a serious health threat.

About one year ago, Cotnam issued instructions to northwestern Ontario coroners telling them how to store tissues for mercury analysis.

Freezing of the brain destroys some of its architecture, making it difficult to find any cell erosion attributable to mercury.

Earlier Thursday, Cotnam said he was unaware the samples had been damaged. He said autopsies had been done at the Health Sciences Centre in Winnipeg and perhaps authorities there were unaware of Ontario's instructions for handling tissues.

Provincial COURT

A 30-year-old Victoria man was charged in Victoria provincial court Thursday with criminal negligence causing death and failing to remain at the scene of an accident in connection with a car accident Monday night at the corner of Broad and Johnson streets.

Joseph Albert Claude Myette, of 1252 Johnson, was charged in the death of Isabel Catherine Dick, 44, of 4-229 Government. The woman was struck by a car as she was walking across Johnson at a crosswalk.

In his brief morning appearance before Judge Blake Allan, Myette at first refused the opportunity to speak to a lawyer but consented after Allan told him of the seriousness of the charges.

When he returned the second time, Myette was represented by legal aid lawyer Rodney Smith, who asked for a week's adjournment for election of trial method and possible bail hearing.

□

Three men were arrested Wednesday on drug trafficking charges and appeared before Allan.

Dennis Charles Brown, 26, of 1817 Jacklin and Barry Al MacGregor, 25, of 2108 Sooke Road, were charged with possession of MDA for the purpose of trafficking.

Both were remanded in custody until today for election of trial method and possible bail hearing.

Charged with possession of marijuana for the purpose of trafficking was Kenneth Harry Borris, 23, of 1147 Newport.

Defence lawyer Peter Freeman elected trial by judge without jury and a preliminary hearing date of Aug. 1 was set.

Borris was released on his own recognizance in the sum of $1,000.

□

A 17-year-old youth pleaded guilty to breaking into a cigarette machine in the Lambrick Park complex Wednesday night and taking 71 packages of cigarettes.

Daniel William Melesko, of no fived address, admitted the break-in, and crown counsel Gordon Macdonald told the court Melesko and a juvenile were apprehended by Saanich police at about 11 p.m. Entry was gained through an unlocked front door, court was informed.

Smith, acting for Melesko, said the young man left his parents' home after a disagreement six days ago and had been living wherever he happened to be at the end of the day.

Allan ordered a pre-sentence report for next Thursday and released Melesko after the youth agreed to continue to go to school.

□

A 22-year-old Victoria man charged with theft and possession of a car and with the break-in of a Fairfield area home April 20 elected trial by judge without a jury and waived a preliminary hearing.

Daniel Charles O'Sullivan, of 1345 Pandora, was committed for higher court trial by Allan.

□

Roger Lindal, 38, of 5191 Rambler, was cleared of charges of assault by trespassing and causing a disturbance after a trial before Judge Fred Green.

Lindal, in custody on other charges, was arrested following a disturbance at the Royal Oak Inn on Dec. 16.

Green ruled that there was no evidence the bar manager at the inn requested Lindal to leave and dismissed the disturbance charge on the grounds of insufficient evidence.

□

A 21-year-old who failed to obey a 24-hour driving suspension was fined $500 by Allan.

William Big Canoe, of 848 Old Esquimalt Road, pleaded guilty to driving while under suspension.

Court was told Big Canoe was handed the roadside suspension at about 1:20 a.m. Thursday by Saanich police on Douglas Street. About 20 minutes later, he was stopped in his 1976 Camaro heading north on Tillicum.

Macdonald listed a driving record which included seven speeding violations, one conviction for impaired driving, one conviction for driving with undue care and attention and two suspensions by the Motor Vericles Branch since 1973.

Allan asked the defendant what he did for a living.

"I drive a truck for the government," Big Canoe replied.

"How do you keep your job?" Allan asked.

BEDDING PLANTS
GREAT SELECTION SALE
2/1.29 BASKETS

Hanging Baskets
Fuchsia
Geraniums
Petunias
SALE 9.95 ea.

LARGE RHODODENDRONS
Don't Forget Mother's Day
SALE, each, from 5.95

DIAZINON
32 oz. Liquid
SALE 5.29 ea.

GERANIUMS
Bedding or Hanging
SALE 1.19 ea.

4-10-10 FERTILIZER
40 lb. Vegetable and Flower Food
SALE 4.49 ea.

FUCHSIA PLANTS
For Baskets
SALE 3 for 1.49

OPEN 7 DAYS, MON.-FRI. 9 a.m.-8 p.m.
SAT. AND SUNDAY 9 a.m.-5:30 p.m.
SALE DAYS: MAY 6 to MAY 9

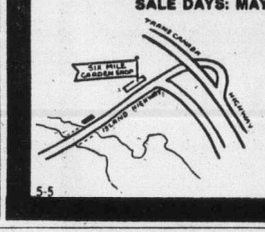

SIX MILE GARDEN SHOP
486 ISLAND HIGHWAY
PHONE 478-7021
5-5

One taste. And you'll bring out your better glasses.

Old Gold. A surprisingly fine Canadian Whisky.

Woolco

MEN'S DRESS SHIRTS

SUBSTANDARDS
—will not affect wearability!

$6 EACH

240 Shirts Available From 10 A.M. Friday 'Til 10 P.M. Saturday, or While Quantities Last!

Famous-Name Dress Shirts—come your way in a wide array of prints, and just in time to start thinking of your spring wardrobe. Made in Canada from an easy-care blend of Polyester/Cotton. Long sleeves: chest pocket. Sizes 14½ to 17.

Woolco DEPARTMENT STORES
A DIVISION OF F.W. WOOLWORTH CO. LTD.

Town and Country Shopping Centre
Douglas Street and Saanich
Personal Shopping only, please!
Store Hours: Monday to Saturday
10 a.m. to 10 p.m.

ENJOY THE RED GRILLE FROM LIGHT SNACKS TO MEALS...

Stole $6.10, fined $1,500

EDMONTON — **Jerry Ray Gosling,** the former postmaster of Swan Hills, Alta., has been convicted in provincial court on six charges of stealing a total of $6.10. He was fined a total of $1,500. Last month, court was told that Gosling had accepted payments for insurance on parcels in two instances, but had failed to attach postage stamps to them for the insurance.

□

PALMDALE, Calif. — The secretaries who do the typing in the city manager's office are **Pat Hunt** and **Lois Peck.**

□

TOKYO — Chinese leader **Hua Kuo-feng** has toured the sensitive Soviet border region of northeastern China where border clashes are often reported. A broadcast from Peking monitored here today quoted Hua as warning during the tour that the "wild ambition of Soviet revisionism to subjugate China will not die."

□

ST. PAUL, Minn. — **Dinker Fatterpaker** has asked court permissin to change his name to **Deener Flatterpaker.** He said his old name was too difficult to pronounce.

□

WINNIPEG — **Stuart Garson,** Manitoba.s 13th premier and a former federal cabinet minister, has died at the age of 78. The one-time Liberal premier, who left Manitoba in 1948 to become justice minister in the cabinet of Prime Minster **Louis St. Laurent,** has been in poor health for several years.

□

EVERETT, Wash. — An 11-year-old Everett boy, who was buried when a cave he and a companion built collapsed, has died in hospital. **Adam Simonsen** was buried with only his feet showing and was unconscious when pulled from the cave. The other boy, who was buried up to his neck, was treated and released from hospital.

□

REDWOOD CITY, Calif. — Sheriff **Richard Hongisto** jailed for refusing to carry out a court order smiled as he left prison Wednesday, saying he was a better sheriff for having done time behind bars. "It's really like sex," he said. "You can watch all you want, but you really have to do it to understand."..

NAMES in the NEWS

LEWES, England — Having read about the permissive society, two rural farm workers decided to try wife-swapping and the result was tragedy. **Alfred Smith,** 32, the father of two, blasted **Roy Payne,** 30, to death with a shotgun after his attractive wife Margaret became attached to Payne. Smith was jailed four years for manslaughter.

□

MOSCOW — A Soviet military court has sentenced to death **Andrei Yakushev,** a Russian, who was accused of causing the death of thousands of people in a Second World War concentration camp, a Communist newspaper reports.

□

LONDON — Yugoslav journalist **Branislav Petrovic** has been sentenced to life imprisonment in Tripoli, Libya, after being found guilty of revealing secrets concerning the security of the state, the Libyan news agency says.

Kuo-Feng
. . . border tour

Ailing Bryce quits probe into business

OTTAWA (CP) — Robert Bryce, chairman of the two-year-old royal commission on corporate concentration, has resigned because of ill health, Allan MacEachen, acting prime minister, said Thursday.

But Pierre Nadeau and Robert Dickerson, Bryce's two fellow commissioners, both denied suggestions by Opposition Leader Joe Clark that they were leaving also and that the commission's report might never be completed.

Both said they would work together to complete the report by September.

Clark sought assurances in the House that if the commission was abandoned, its nearly-completed report and the research papers prepared for it, would bre made public rather than turned over to the Economic Council of Canada, as he heard the government was planning to do.

MacEachen said he would investigate the matters.

CANTERBURY INN
OUR SPECIAL FOR
MOTHER'S DAY
5:30 to 9 p.m.
Soup
Salad
Roast Beef
Parsley potatoes plus vegetables
Strawberry Shortcake
Coffee — Tea
$6.25
Seniors and children under 12 $5.25
Choice Of Menu If Desired.
Reservations 382-2151
310 Gorge Rd. East.
Canterbury INN

Brentwood Inn
7172 Brentwood Drive
Brentwood Bay
Vancouver Island
NEXT TO MILL BAY FERRY
MAY SPECIAL
BABY TROUT BUCCANEER
SALAD BAR
OVEN BAKED SCONE BREAD
STREAK AND KING CRAB
FRESH VEGETABLES and POTATO
BAVARIAN CREME
BEVERAGE
$10.95 Per Person
Mother's Day
Buffet Dinner
5-9:30 — $8.95
CHILDREN UNDER 12 — $4.95
5-5

THE INN ON CENTENNIAL SQUARE
Buffet of the Century
Every Friday
6:00 to 10:00 p.m.
MENU
— Roast hip of beef carved to order, complete dinner
— Complete selection of cold cuts and various salads
— Baked salmon
— All you can eat for $7.95 including dessert and coffee.
Regular menu also available until 11 p.m.
Dance to the "Bill Sample Trio"
Tues. through Sat. from 8:30 p.m.
603 Pandora at Government 383-1151

Mother's Day
AT THE
MARINA RESTAURANT
IN OAK BAY
1327 BEACH DRIVE
DINE TO THE MUSIC OF JAMAICA'S
KEITH COOPER
AND ENJOY FINE CUISINE
BROILED SALMON 7.50
B.C.'s own favorite served with hollandaise sauce ..
BARBEQUED SPARERIBS 9.50
Tender baby back spareribs barbequed with special tangy tomato sauce .....
NEW YORK CUT SIRLOIN STEAK 8.25
Everyone's favorite. .....
ROAST PRIME RIBS OF BEEF 8.75
As you like it with natural juice and fresh mild horseradish. .....
PREMIER'S PLATE 7.75
B.C.'s own tender portions of salmon filets, prawns, oysters and scallops. .....
CHILDREN'S MENU
FISH AND CHIPS 3.95
SMALL NEW YORK STEAK 5.50
SALMON STEAK 4.50
MARINA HAMBURGER 3.95
All dinners include soup of the day or our crisp Chef's Salad Bowl, Dessert-Chocolate Sundae, Tea, Coffee or Milk
THREE SITTINGS ONLY
4 - 6 - 8 p.m.
FOR RESERVATIONS PHONE 598-4511
5-7

ALSO
Mother will enjoy
CANDELIGHT TIME
SUNDAY EVENING at 9:00 P.M.
with music she will enjoy by
Art Wiebe and Keith Cooper
5-6

enjoy dinner dancing at HY'S HILLSIDE INN
Enjoy the relaxing atmosphere of our beautifully decorated dining lounge.
Music by
GABBY
Friday 7-11 p.m.
Saturday 8-12 p.m.
Open Mon. to Sat. 11:00 a.m. to 1:00 a.m.
Hillside SHOPPING CENTRE
RESERVATIONS:
595-2552
American Express
4-28

Imperial Inn
Enjoy quiet poolside dining in the
WINDSOR ROOM
DINE OUT for Mother's Day
SPECIAL
MOTHER'S DAY MENU
SATURDAY AND SUNDAY
Choice of
Renowned Pepper Pot Soup
or The Imperial Salad
PRIME RIBS OF BEEF
NEW YORK STEAK
Fresh Broiled
B.C. SALMON FILET
Dessert — CHEF'S SURPRISE
CHOICE OF BEVERAGE
$6.95 complete
Children's Portions Available
Reservations Requested 382-2111
Imperial Inn
1961 Douglas
5-5

LOUISE ROSE

from PHILADELPHIA
Playing the piano for your enjoyment
in the WADDLING DOG LOUNGE
Every Friday and Saturday Night
8:00 P.M. to 12 MIDNIGHT
for the month of May only!
Don't be disappointed!
Arrive Early! (No Reservations)
If you wish to enjoy our delicious
Hot and Cold Buffet in the lounge
— $6.00 per Person
(NO MINORS)
THE WADDLING DOG INN
CHARGEX master charge AMERICAN EXPRESS
15 minutes from downtown Victoria
ON THE PATRICIA BAY HIGHWAY
AT MOUNT NEWTON CROSSROAD
5-4

CJVI 900
presents
THE HIGH PRIEST OF COUNTRY MUSIC
CONWAY TWITTY
with The Twitty Birds
"Country Bumpkin"
CAL SMITH
and The Country Bumpkins
"Don't Cry Joni"
JONI LEE
MEMORIAL ARENA
TUESDAY — MAY 10
$5.00, $6.00, $7.00
Tickets at Arena
Box Office and Hillside
Mall Ticket Booth
4-16

THE NEW HARPO CABARET
FOR THE FINEST IN LIVE ENTERTAINMENT
CLOSED MONDAYS
OPEN Tuesdays to Saturdays 8 PM to 2 AM
15 BASTION SQUARE • PHONE: 385-5333
THIS WEEK
STARTING MAY 1st
THE HARPO HOUR
8 to 9pm
Club Opens 7:30pm
FOR YOUR EATING PLEASURE
Try our Famous
"Hungry I"
From Our Sandwich Bar!
The BEST From The Pacific North West!
JONAH'S WHALE
LIVE from SEATTLE
COMING SOON:
CHICAGO'S
Earl White Review
Stormy Weather
Anna Konda
and the Komix Kids

RED LION INN
OPUS II
nightly in the Red Lion Lounge . . .
May 2nd through 14th
Come and thrill to the electric keyboard of Theresa, with Carl on drums — a great sound; a fun evening!

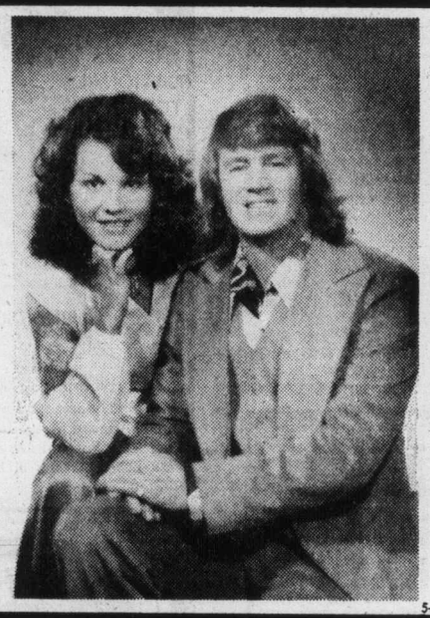

5-5

Millers Capitol City

1	FLY LIKE AN EAGLE Steve Miller Band		
2	AT THE SPEED OF SOUND Wings	8	HEART LIKE A WHEEL Linda Ronstadt
3	SLEEPWALKER Kinks	9	SOUTHERN NIGHTS Glen Campbell
4	SONGS FROM THE WOOD Jethro Tull	10	OLE ELO Electric Light Orchestra
5	A NEW WORLD RECORD Electric Light Orchestra	11	BAND ON THE RUN Wings
6	ABBEY ROAD Beatles	12	DARK SIDE OF THE MOON Pink Floyd
7	NIGHT MOVES Bob Seger	13	THE BEST OF GEORGE HARRISON George Harrison

ONLY $3.93 AT Millers
CHARGEX master charge
LIMITED QUANTITIES ON SOME ITEMS
MORE THAN MUSIC
726 Yates Street Mall • 386-6295
Open 'til 9 p.m. Thurs. & Fri.

Sewer swath opposed

We'll defend trees – Gorge home owners

By NANCY BROWN
Colonist Reporter

A 30-foot swath of tree cutting is being planned along Lotus Street to make way for a new sewer line, despite the protests of home owners.

The owners of three houses on Lotus Street in Victoria are refusing to agree to sewer easements through their land, which would entail cutting down a stand of arbutus, cedar and fir trees along the Gorge, between Harriet and Irma.

Although the houses are in Victoria, the easement is required to provide trunk sewers for new private development in Saanich.

BULLDOZERS will cut a swath wider than 30 feet to make way for the sewer, and the Capital Region Board will be asked to expropriate the land if necessary to get the work done.

The easement would cover only a 12-foot strip, but engineers need the additional 18 feet for a working area, according to regional engineer Norman Howard.

Regional executive director Dennis Young told a public works committee meeting Wednesday he had received two requests from Saanich for expropriation proceedings so that the sewer project could proceed.

"Delays in commencing this project could be extremely costly to them and disruptive of development work taking place," Young said.

FIFTEEN of the 18 property owners involved had signed an agreement to allow the easement, Young said.

Howard said the proposed right-of-way runs along the Gorge waterfront. He said engineers had considered other routes, but had abandoned them as too costly.

There is already a six-foot right-of-way along the property, and because of the existing sewer, construction could take place in a pre-blasted trench.

The sewer is alreay overcharged and discharges overflow raw sewage directly into the Gorge. Other routes would mean blasting through rock to make a new trench, he said.

Young said that most of the lots involved had not been cultivated, but the land was rocky and treed.

ERIC DOMKE, one of the holdout residents, told the Colonist he is concerned that disturbance of the land, and particularly tree-cutting, could lead to erosion of the lots which are on a steep slope.

"Our property values would depreciate because of the destruction of the trees," he said.

"The region says it would return the land to us, with everything replaced," Domke said. "But how are they going to put the trees back? And for all this they offer us just $10 in compensation."

"His neighbor, Ivy Upton, said she felt several of the signing residents had signed without knowing their rights.

"The man who came to negotiate with us for the region used what I can only describe as land-developer tactics.

"He told an elderly lady of 91 that everyone had signed except her and one other property owner.

"HE TOLD ME the same thing, but there are three who haven't signed."

Although people had been told that the land would be put back, reseeded and replanted after the sewer was installed there was nothing in writing, and no offer of compensation if the land was destroyed.

"We have clay soil here. After it's been compacted by heavy equipment how do we know anything will grow again, and what will the region do about our trees?"

She agreed with Domke that residents were being offered only $10 in payment for the easement.

Mrs. Upton said the easement was needed to cope with new development in Saanich, but because the property is the other side of the municipal boundary residents were not given a chance to speak on the proposed developments.

"THE sewer is overcharged because Saanich put a larger sewer on their side of the boundary to run into a smaller diameter sewer in Victoria. They caused the problem, and now they want to destroy our property to cure the problem."

Although no agreement to grant the easement had been signed, Mrs. Upton said, various people had been over the property marking out the 30-foot strip.

"I don't even know who these people are — they simply walk in a put in markers.

"THE OTHER DAY they came and put tags on the trees, but no one knows if these are the trees that are condemned or the ones to be saved.

"No one tells us anything — they don't even tell us if we have any rights."

The public works committee, meanwhile, decided to hold the matter in abeyance until June 1 when objecting residents would be invited to a meeting.

If no agreement on the easement can be reached at that time the committee would consider recommending expropriation proceedings to the board.

Woman killed by truck

A 56-year-old Colwood woman died in hospital Wednesday afternoon after being struck by a pickup truck while she was walking on a sidewalk in Colwood.

Joan Marshall of 504 Hallsor Drive died in Victoria General Hospital a few hours after the accident, which occurred just before 3 p.m.

Colwood RCMP said three youths in a pickup truck were driving near the intersection of Sooke Road and Colwood Crescent when the truck went out of control and mounted the sidewalk, striking Mrs. Marshall.

The driver of the truck is in fair condition in hospital. The accident is still under investigation by Colwood RCMP.

B.C. residents tops in lottery

WINNIPEG (CP) — Two British Columbia residents won the $100,000 grand prizes in Wednesday night's Western Express lottery draw.

The Western Canada Lottery Foundation identified the winners as Jacob Jellema of Powell River, a 55-ear-old stationary engineer, and Nick Picklyk, a 52-year-old carpenter living at Taylor in the Fort St. John area.

U.S. wholesale prices jump

WASHINGTON (Reuter) — Wholesale prices in the United States rose 1.1 per cent in April, led by the sharpest increase in more than two years in processed food and feed, the labor department said Thursday. Prices of processed food and feed rose by 2.5 per cent, the largest gain since the 3.7 per cent in November, 1974.

DEFENCE CONSTRUCTION (1951) LIMITED

PROJECT: Exterior Painting 179 PMQ's and Fences; and Interior Painting Offices Bldg. 100, Bldg. 130, 20 MQ's, CFS Masset, B.C.

File: MT 760 10

SEALED TENDERS, Marked as to content addressed to the undersigned will be received until 3:00 p.m. E.D.T.

FRIDAY, JUNE 10, 1977

Specifications and tender forms will be available for viewing at Construction Associations at Vancouver, Victoria, Prince George, Prince Rupert Chamber of Commerce, and DCL Vancouver Branch Office. Tender documents may be obtained by Prime Contractors only from DCL Plans Section Ottawa at the address below on deposit of $25.00 payable to Defence Construction (1951) Limited. (For tender documents call Area Code 613-992-8587).

Security deposit as called for in the Tender Documents must accompany tenders.

W. J. Mulock, Secretary,
Defence Construction
(1951) Limited,
225 Metcalfe Street,
Ottawa, Ontario,
K1A OK3.

Flowers Comfort

For a complete selection of sympathy flowers, call your FTD Florist.

Your Extra Touch Florists"

KILSHAWS
1115 FORT ST.
AUCTION
FRIDAY, 7 P.M.

ESTATE AND CONSIGNED FINE FURNISHINGS RUGS APPLIANCES

Speed Queen Washer & Dryer
Avocado & other Refrigerators & Ranges
Chesterfields and Studio Lounge
British India and other Good Rugs
Oak (Curved Glass) Display Cabinet
China Cabinets–Desks
French Provincial & Peppler Oak Bedroom Stes.
Dining and Dinette Sets
Chests, Dressers
Single and double beds

ACME W/G Stove
25 B & G Plates
Brass SAMAVAR Etc.

China Glassware & Bric-a-Brac
Over 350 Lots For Your Inspection Until Sale-Time
7 P.M. FRIDAY
KILSHAWS AUCTIONEERS LTD.
384-6441
For Your Sale or Appraisal Call Kilshaws

NOTICE TO CREDITORS AND OTHERS
ESTATE OF WILLIAM WESTENRA LEWIS, DECEASED late of 3921 Smugglers Cove Road, Victoria, British Columbia

NOTICE IS HEREBY GIVEN that Creditors and others having claims against the estate of the above named deceased are hereby required to send them to the Executors, care of National Trust Company, Limited, 1280 Douglas Street, Victoria, B.C. before the 30th day of May, 1977, after which date the Executors will distribute the said estate amongst the parties entitled thereto, having regard only to the claims of which they then have notice.

NATIONAL TRUST COMPANY, LIMITED
and
FLORENCE RUTH LEWIS
Executors
by their Solicitors
MacMINN & IZARD

PUBLIC WORKS
OFFICE SPACE REQUIREMENT

OFFERS are invited by the Hon. Alex V. Fraser, Minister of Highways & Public Works, Parliament Buildings, Victoria, British Columbia, for the provision of the following office space requirements:

Approximately 2400 square feet required by turn-key arrangements in the downtown Victoria area close proximity to Law Courts and Main Parliament Building, i.e. three to four city blocks. Space comprises six offices adjacent to a general office area and public waiting area. Space to include a room approximately 200 square feet for staff meetings and a storage room of approximately 150 square feet.

All areas should be suitably heated and ventilated and draped; the space should be serviced by an elevator. **Occupancy date** — May 15th, 1977. **Term** — two years with option to renew for a further one-year period on same terms and conditions. **Partitioning** — see Schedule "B" of Office Space Tender Form.

Office Space Tender Form MUST be obtained from the Superintendent of Public Work's office. Sealed Office Space Tender Forms will be received up to 2 p.m. Wednesday, May 11, 1977, at the office of the

Superintendent of Works
Public Works Division
805 Cloverdale Avenue
Victoria, British Columbia

The lowest or any offer will not necessarily be accepted.

G. L. Giles, Deputy Minister of Public Works May, 1977

PROVINCE OF BRITISH COLUMBIA
Ministry of Highways & Public Works
Parliament Buildings
Victoria, British Columbia V8V 2M3

DEFENCE CONSTRUCTION (1951) LIMITED

PROJECT: Heating Plant Conversion, Building 24A (Royal Roads), CFB Esquimalt, B.C.

File: ES 762 10

SEALED TENDERS, marked as to content, addressed to the undersigned must be received not later than 3:00 p.m. E.D.T.

FRIDAY, June 10, 1977

Plans, specifications and tender forms will be available for viewing at Construction Associations at Vancouver, Victoria and DCL Vancouver and Victoria Branch Offices. Tender documents may be obtained by General Contractors only from DCL Plans Section, Ottawa, at the address below on deposit of $100.00 payable to Defence Construction (1951) Limited for each set for each project. (For tender documents call Area Code 613-992-8587).

Security deposit as called for in the Tender Documents must accompany tenders.

W. J. Mulock, Secretary,
Defence Construction
(1951) Limited,
225 Metcalfe Street,
Ottawa, Ontario.
K1A OK3

NOTICE TO CREDITORS AND OTHERS
RE THE ESTATE OF JESSIE ROBINSON, DECEASED LATE OF 2408 MILLSTREAM, LANGFORD, BRITISH COLUMBIA.

NOTICE IS HEREBY GIVEN that creditors and others having claims against the estate of the deceased are hereby required to send them in to the undersigned executors in care of their solicitors, Messrs. Cardinal, Edgar & Emberton, No. 116-2244 Sooke Road, Victoria, British Columbia, before May 28, 1977, after which date the executors will distribute the estate amongst the parties entitled thereto, having regard only to the claims of which they have then notice.

Executors,
JAMES ANDREW ROBINSON
and MARIAN MUSSALLEM,
By their Solicitors:
Messrs. Cardinal, Edgar & Emberton.

TENDER FOR NANAIMO SCHOOLS

Tenders are invited for the upgrading of fire alarm systems to Building Code standards in the following schools:

CEDAR JR. SECONDARY SCHOOL
WELLINGTON JR. SECONDARY SCHOOL
FAIRVIEW ELEMENTARY SCHOOL
DUFFERIN CRESCENT ELEMENTARY SCHOOL
FOREST PARK ELEMENTARY SCHOOL
CILAIRE ELEMENTARY SCHOOL
DEPARTURE BAY ELEMENTARY SCHOOL
PARK AVENUE ELEMENTARY SCHOOL
LADYSMITH INTERMEDIATE SCHOOL
SEAVIEW ELEMENTARY SCHOOL
MOUNT BENSON ELEMENTARY SCHOOL
WOODBANK ELEMENTARY SCHOOL
CHASE RIVER ELEMENTARY SCHOOL

Tenders will be received by the Board of School Trustees, School District No. 68, Nanaimo, until 4:00 p.m., Monday, May 30, 1977, at the Office of the undersigned.

A Bid Bond for 10% of the tender price must accompany each tender. A Performance Bond and a Labour and Material Payment Bond will be required from the successful Tenderer.

Drawings and Specifications may be viewed at the Office of:
—School District No. 68 (Nanaimo)
—Spratt & Associates, Consulting Engineers, Ltd., 1039 Johnson Street, Victoria, B.C.

Drawings and specifications may be obtained by Electrical Contractors from the Engineers, Spratt & Associates, Consulting Engineers Limited, 1039 Johnson Street, Victoria, B.C., on deposit of $25.00 per set, which is refundable on return of the documents in good condition.

The lowest or any tender not necessarily accepted.

J. H. Thorpe,
Secretary-Treasurer,
School District No. 68,
375 Kennedy Street,
NANAIMO, B.C.

CORPORATION OF THE CITY OF VICTORIA
TENDER NO. 8766 — SALE OF MOBILE RADIOS & BASE STATIONS

The City has for disposal 15 Mobile Radios and 2 Base Stations. Offers are invited on a job lot or individual basis.

Tender Forms and Conditions of Bidding are available from the undersigned and must be returned not later than 4 P.M., Thursday, May 12th, 1977.

The highest or any tender will not necessarily be accepted.

City Hall, VICTORIA, B.C.
May 3rd, 1977

H. V. ROBINSON, P.P.
City Purchasing Agent

PUBLIC WORKS
OFFICE SPACE REQUIREMENT

OFFERS are invited by the Hon. Alex V. Fraser, Minister of Highways & Public Works, Parliament Buildings, Victoria, British Columbia, for the provision of the following office space requirements:

Approximately 600 square feet required by turn-key arrangements in the downtown Sooke area. Space comprises two offices adjacent to a general office area and public waiting area. Space to include a room approximately 100 square feet for staff meetings and a storage room of approximately 25 square feet, suitably shelved.

All areas should be suitably heated and ventilated; exterior windows to be provided with drapes; the space should be on grade or alternatively first floor, unless serviced by an elevator. Occupancy date — June 1st, 1977. Term — one year with option to renew for a further one year period. Partitioning — see Schedule "B" of Office Space Tender Form.

Office Space Tender Form MUST be obtained from the Superintendent of Public Work's office. Sealed office space Tender Forms will be received up to 2 P.M., Friday, May 13th, 1977, at the office of the

Superintendent of Public Works
Ministry of Highways and Public Works
805 Cloverdale Avenue
Victoria, British Columbia V8X 2S9

The lowest or any offer will not necessarily be accepted.

G. L. Giles, Deputy Minister of Public Works May, 1977

PROVINCE OF BRITISH COLUMBIA
Ministry of Highways and Public Works
Parliament Buildings
Victoria, British Columbia V8V 2M3

Public Works Canada — Travaux publics Canada

INVITATION TO TENDER

SEALED TENDERS for the projects or services listed below, addressed to the Head, Tenders and Contracts, Pacific Region, Department of Public Works, Canada, 1110 West Georgia Street, Vancouver, B.C. V6E 3W5 and endorsed with the Project Name, will be received until the specified closing time and date. Tender documents can be obtained through the above noted Department of Public Works, Vancouver office on payment of the applicable deposit.

PROJECT

Project No. 088324 — Construct Mail Processing Plant, Campbell River, B.C.

Tender documents may also be seen at the Amalgamated Construction Assn., Vancouver; Construction Plan Service, Burnaby; Construction Assn., Nanaimo and Victoria; North Vancouver Island Construction Assn., Campbell River; Alberni Valley Construction Assn., Port Alberni.

Closing Date: 11:00 AM PDST — June 7, 1977. Deposit: $100.00.

Bid Depository: Subcontractors for ELECTRICAL and MECHANICAL shall submit their tenders through the Campbell River Bid Depository, Farwell Bldg., 101—1180 Ironwood Road, Campbell River, B.C. V9W 5P7, not later than 3:00 PM (PDST) FRIDAY, JUNE 3, 1977, in accordance with the "Standard Canadian Bid Depository Principles and Procedures for Federal Government Projects", Second Edition, 1 April 1970.

INSTRUCTIONS

Deposit for plans and specifications must be made in the form of a CERTIFIED BANK CHEQUE to the order of the Receiver General for Canada, and will be released on return of the documents in good condition within one month from the date of tender opening.

To be considered each tender must be submitted on the forms supplied by the Department and must be accompanied by the security specified on the tender documents. The lowest or any tender not necessarily accepted.

H. D. Ladoucier
Head, Tenders and Contracts
Pacific Region

NOTICE TO CREDITORS AND OTHERS
ESTATE OF EDITH MABEL PATSTON, DECEASED, LATE OF Sandringham Private Hospital, 1650 Fort Street, Victoria, British Columbia.

NOTICE IS HEREBY GIVEN that Creditors and others having claims agains the estate of the above named deceased are hereby required to send them to the Executors, care of MacMinn & Izard, Barristers and Solicitors, Suite 402, 612 View Street, Victoria, B.C. before the 30th day of May, 1977, after which date the Executors will distribute the said estate amongst the parties entitled thereto, having regard only to the claims of which they then have notice.

EARLE GEORGE MacMINN
and CHARLES STUART MORGAN, Executors,
By their Solicitors,
MacMINN & IZARD

NOTICE TO CREDITORS AND OTHERS
GERARD ANTHONY FARRELL, Deceased

NOTICE is hereby given that creditors and others having claims against the estate of Gerard Anthony Farrell, Deceased, late of 301-160 Government Street, Victoria, B.C. are hereby required to send them to the undersigned Executor at 2230 Oak Bay Avenue, Victoria, B.C. before the 6th day of June, 1977, after which date the Executor will distribute the said estate among the persons entitled thereto, having regard only to the claims of which he shall have received notice.

JOHN PETER FARRELL
Executor
John S. Davies,
2230 Oak Bay Avenue,
Victoria, B.C,
Solicitor

NOTICE TO CREDITORS AND OTHERS
RE THE ESTATE OF ALBERT EDMOND STEVENS, DECEASED, LATE OF 910 DUNFORD AVENUE, VICTORIA, BRITISH COLUMBIA.

NOTICE IS HEREBY GIVEN that creditors and others having claims against the estate of the deceased are hereby required to send them in to the undersigned executrix in care of her solicitors, Messrs. Cardinal, Edgar & Emberton, 116-2244 Sooke Road, Victoria, British Columbia, before May 28, 1977, after which date the executrix will distribute the estate amongst the parties entitled thereto, having regard only to the claims of which she has then notice.

Executrix,
SUSAN STEVENS,
By her Solicitors:
Messrs. Cardinal,
Edgar & Emberton.

THE CORPORATION OF THE CITY OF VICTORIA
NOTICE OF HEARINGS

NOTICE IS HEREBY GIVEN THAT all persons deeming their interest in property affected by the following matters will be afforded an opportunity to be heard before the City Council at a Public Hearing to be held in the Council Chamber, City Hall, on THURSDAY, MAY 12TH, 1977, at 2 p.m.

Re: "Zoning Bylaw, 1956, Amendment By-law (No. 521), 1977"

This by-law provides for the rezoning of lands at 315-317 Masters Road legally described as Lot A, Plan 30171, Fairfield Farm Estates, from "R-1B Single Family Dwelling District" to "R-2 Duplex Dwelling District" as depicted in the sketch plan hereunder.

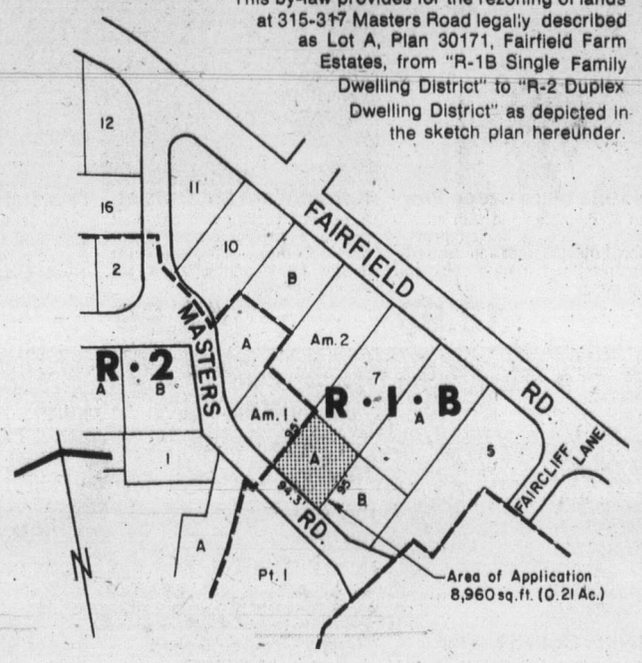

Re: "Zoning By-law, 1956, Amendment By-law (No. 523), 1977"

This by-law provides for the rezoning of lands at 717 Belton Avenue legally described as Lot 6, Section 10, Esquimalt District Plan 253, from "R-1B Single Family Dwelling District" to "R-2 Duplex Dwelling District" as depicted in the sketch plan hereunder.

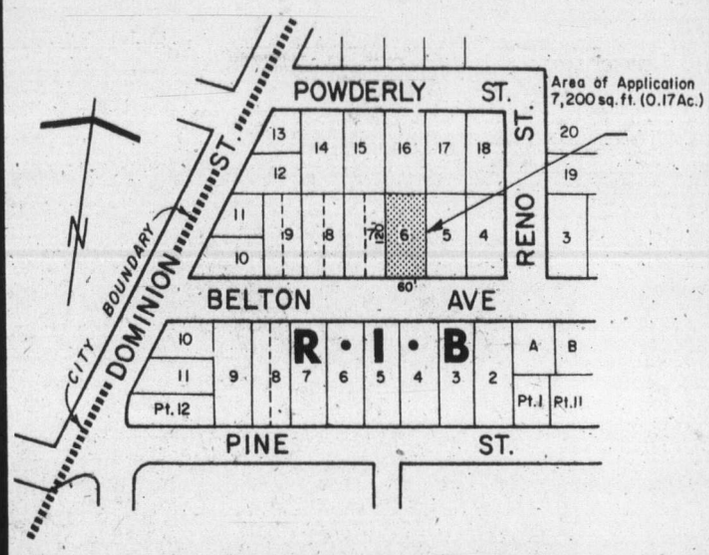

Re: "North Park & Cook Streets Land Use Contract By-law, 1977"

This by-law authorizes a Land Use Contract with Cubbon Industries Ltd. in respect of lands bounded by North Park Street, Cook Street and Balmoral Road legally described as Lot 3 of Suburban Lot 14, Victoria City, Plan 258; Lot 29, Suburban Lot 14, Victoria City, Plan 258; Lot 30, Suburban Lot 14, Victoria City, Plan 258; Lot 49, Suburban Lot 13, Victoria City, Plan 26; Lots 50 and 51, Suburban Lot 13, Victoria City, Plan 26; Lot 1, Suburban Lot 13, Victoria City, Plan 17175; Lot "A" of Suburban Lot 14, Victoria City, Plan 15631; Lots 52 and 53 of Suburban Lot 13, Victoria District, Plan 26, Except those parts thereof included within Plan 2079. The Contract enables the Owner to build an apartment commercial complex, the residential use limited exclusively to persons sixty years or over, as depicted in drawings attached to the said Contract." (Include sketch plan identified as Item "C")

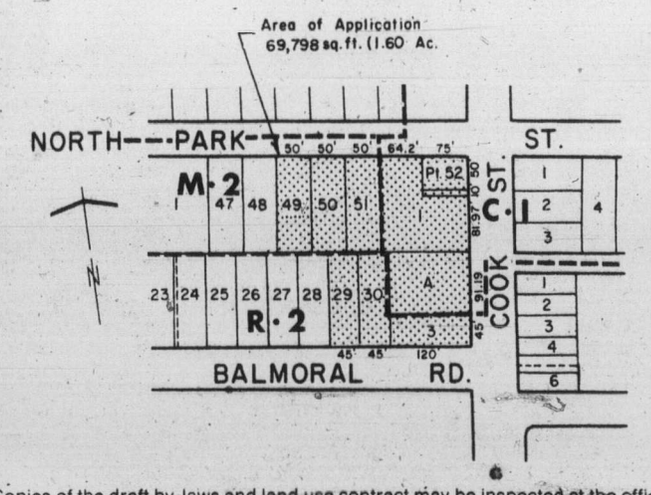

Copies of the draft by-laws and land use contract may be inspected at the office of the Director of Community Development, City Hall, between the hours of 8:30 a.m. and 4:30 p.m., any day the City Hall is open for business, prior to the hearing.

City Hall
Victoria

J. H. Bramley
Acting City Clerk

WEAPONS MATERIAL OFTEN REPLACED

Colonist - Los Angeles Times Service

WASHINGTON — Shipments of uranium and plutonium suitable for use in nuclear weapons often move unguarded and unmonitored in international commerce and are vulnerable to theft, a former U.S. arms control chief said this week.

Fred Ikle, who was director of the arms control and disarmament agency under presidents Nixon and Ford, said such shipments of weapons-grade nuclear fuels sometimes contained more than enough material to make an atomic weapon.

"We sometimes lose track of these things for months before their arrival is certified to the International Atomic Energy Agency in Vienna," he said i n an interview.

His concerns were reinforced by a report the congressional General Accounting Office released Monday charging that the United States lacked the ability to detect and respond quickly to a nuclear theft.

Accounting problems affecting tons of uranium and plutonium at commercial facilities had persisted since the 1950s, the GAO said. It said also that "Frequently, quantities large enough to make a weapon go unaccounted for from one to two months."

Ikle, now a consultant in Washington, was also critical of accounting procedures that the Atomic Energy Commission and its successor, the Energy Research and Development Administration, had used to keep track of the nuclear materials the United States lent or sold to other governments.

He said ERDA had been working for the past two years to determine exactly where all the tons of uranium and plutonium shipped abroad since the 1950s had gone.

Ikle said the potential loss of a few kilograms of plutonium or weapons-grade uranium in transit was a much greater cause for concern that the recently disclosed disappearance of 200 tons of natural uranium in the 1960s.

Officials of the European common market confirmed Monday that this uranium — stored intially in West Germany and at the Netherlands port of Rotterdam — vanished from a ship ostensibly bound for Genoa, Italy, in the 1960s.

Dazzle her... on Mother's Day
Sunday, May 8.

the Bay

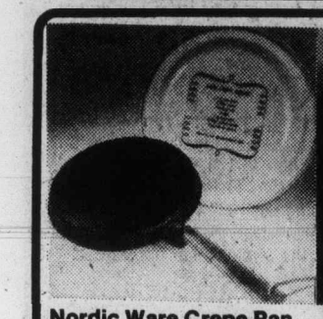

Nordic Ware Crepe Pan
An 8" diameter pan with a non-stick surface, it makes professional quality crepes in seconds. Complete with recipe book and dip pan.
18.99

Nordic Ware Mr. Omelet
A divided rectangular pan that makes a perfect omelet every time. Comes complete with recipe book and spatula for folding omelets.
14.99

Oster Touch-N-Blend blender
Features 9 speeds with instant start and stop control. Includes acrylic container. In harvest gold. 1-year guarantee.
37.99

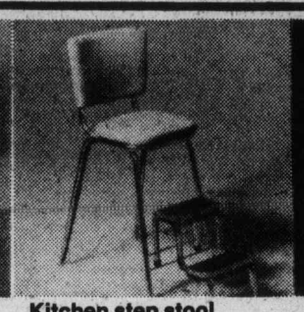

Kitchen step stool
Perfect for reaching those top cupboards and hard-to-clean spots. It is 23" high with vinyl covered seat, two fold-away steps and chrome legs.
17.99

Corningware Twin Set
Famous Corningware, for range top, oven or microwave. You can cook in it, serve in it and store in it. 32 oz. and 48-oz. covered saucepans.
13.99 set

Philips Slow Cooker
With ceramic crockery liner. Holds up to 3½ qts. and features a heat-resistant glass lid. One-year guarantee. Country kitchen styling.
19.99

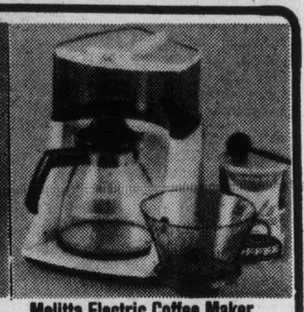

Melitta Electric Coffee Maker
From the people who wrote the book on drip style coffee, a 2-8 cup maker with warmer. Includes glass carafe, 40 filters and measure.
34.99

Melitta Coffee Maker
An economical way to enjoy delicious drip-style coffee. Makes 2-6 cups. Includes glass carafe, clear plastic top and 10 filters.
5.99

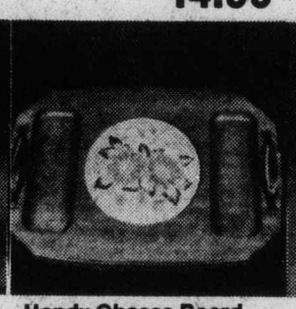

Handy Cheese Board
An attractive 14¼"x10½" dark finish board with an orange coloured flower tile, metal handles and grooves for cheese and crackers.
11.99

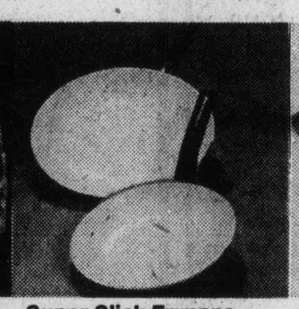

Super Slick Frypans
A sure winner with Mom, these non-stick frypans make any cooking chore easy to do and fast to clean up.
9" dia. **9.99**
11" dia. **12.99**

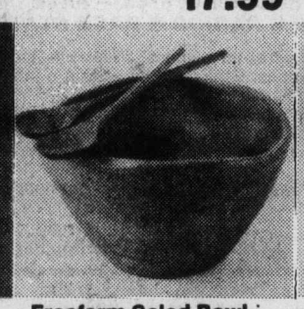

Freeform Salad Bowl
A large 12" dia. x 7" deep teak bowl from Bangkok.
13.99
Matching 14" teak servers **2.49**

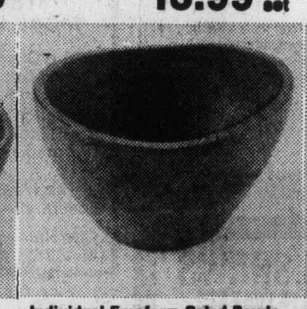

Individual Freeform Salad Bowls
To go with the large bowl and servers, teak bowls in a 6"x3½" size. Sure to accent any dinner party and set off your salads.
2.99 each

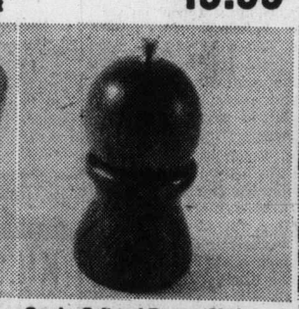

Combo Salt and Pepper Shaker
An attractive teak device that combines a quality pepper mill and salt sellar in one unit. From Copenhagen.
9.99

West Bend Tri-ply Stainless Cookware
Consists of 1, 2, 3-qt. covered saucepans, 6-qt. Dutch oven, 10" frypan, steamer, double boiler and 5 egg poacher inserts.
109.99
Housewares, Third Floor

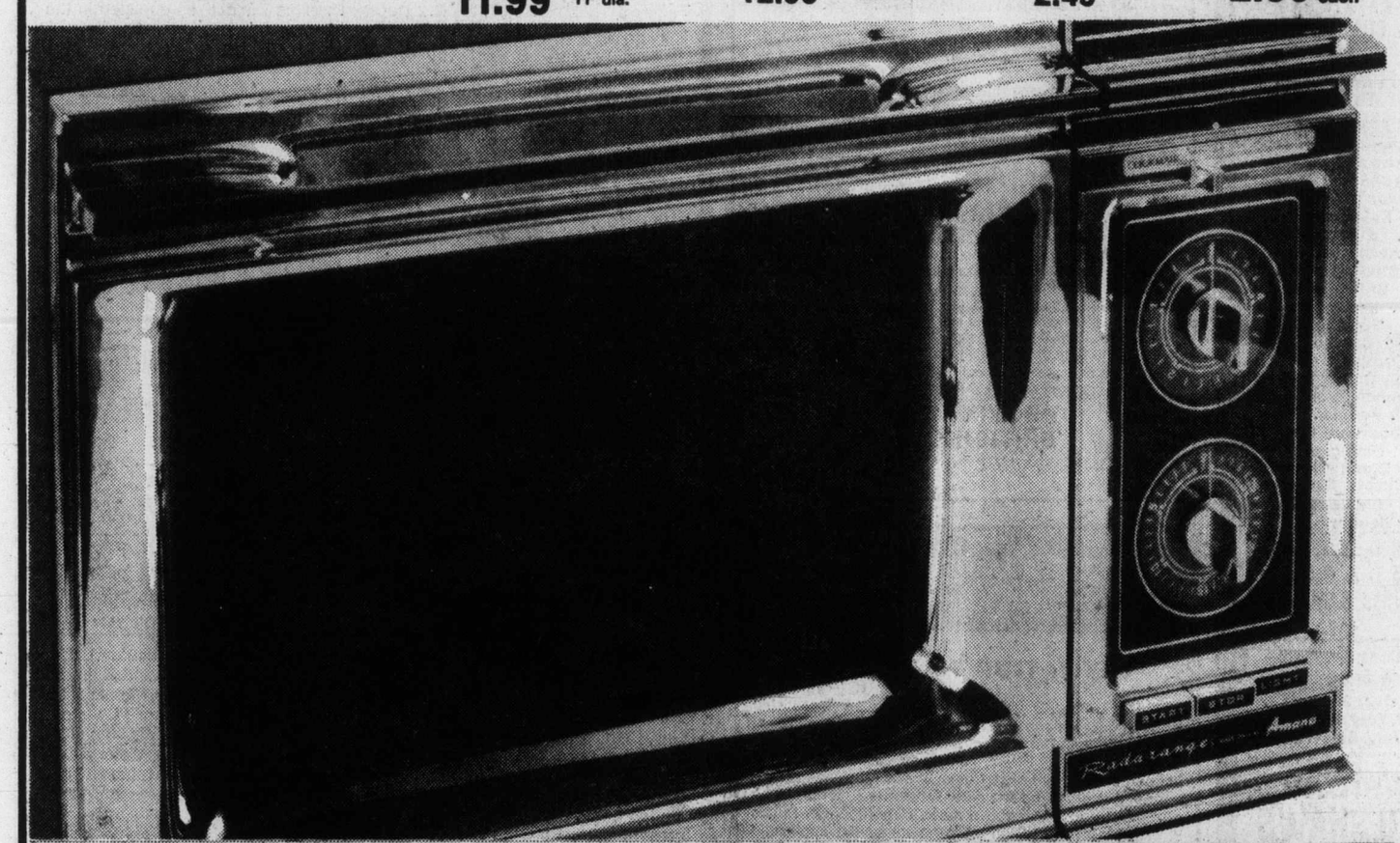

Treat Mom to the joys of an Amana Radarange

Microwave ovens from Amana, the greatest cooking discovery since fire! Any Mom would love to own a Radarange, the modern way to delicious, quick-to-make meals. She can serve dinner in the time that it used to take to make snacks. For working couples it means a relaxing dinner at home without spending the whole evening in the kitchen. And because you can cook on glass, china, right on individual plates (even paper ones) cleanup is a snap.
The Amana Radarange uses 50% to 75% less energy than a conventional range, and that means savings.
Come in for a demonstration, and see the miracles of microwave cookery for yourself.
Demonstration: Saturday, 12 noon to 4 p.m.

Model RR-7.

$659

Major Appliances, Fourth Floor

Sanyo Stereo Component Package

$449

DCX 4000 AM/FM Solid State Stereo Receiver. This exciting new receiver has everything in tone, quality and versatility that a truly dedicated audiophile could ask for. It features 2 separate muting switches (audio, FM), 2 tape monitor switches and mike input with volume control.
TP 1800 Stereo Turntable with Automatic Return. A top performing precision turntable featuring a belt drive system, 4 pole synchronous motor, less than 0.2% wow and flutter, an S-shaped tone arm that's static balanced, and a cuing device.
Plus 2 Speaker Systems. Each 2-way air suspension enclosure contains a 10" woofer and a 2" flared dome tweeter. Each has a 3-position high-frequency level switch, and each handles up to 40 watts RMS.

Home Entertainment Centre, Fourth Floor

OPEN 'TIL 9 P.M. TONIGHT

Hudson's Bay Company

NO JOB APPLICATIONS OR INTERVIEWS UNTIL FURTHER NOTICE

Gap of despair

Hunger pangs missing, but not mental anguish

Last of five parts by Don Collins

At various times recently Canada's record unemployment has been called a needless human tragedy, a tragedy of our times, a shameful waste of the human resource.

This is one view — one that combines the elements of alarm and blame. There are others. And they range through all the shades from black to white.

"The thing that is being hidden from the public is that nobody is being starved to death," says Stan Purdy, manager of Victoria's Canada Manpower Centre.

"It's not like it was in the 30s. Sometimes you can't tell whether your neighbor is employed or unemployed."

THERE ARE all kinds of people, it seems, who will tell you about unemployed friends who drive good cars and go golfing regularly because they have good paying jobs when they work and wives who work when they don't.

Hence, you have a general apathy in the face of a situation that has sidelined almost a million Canadians — or many more if the unregistered unemployed are counted.

Because he works so close to the problem, Stan Purdy is by no means apathetic. He recognizes that it is certainly more than a passing inconvenience. But his comments are tempered to provide a balance against what some people might call an over-dramatization.

The counter-argument, of course, is that you can't overstate the impact of massive unemployment. The financial pain of the depression years may be missing, but the mental anguish isn't. Sociologists don't even like to hazard a guess on the extent of the psychological damage — the over-all loss in human terms, and national well-being.

While he suspects some politicians are playing games with unemployment figures, Purdy readily admits all is not well, particularly in Greater Victoria where the 10.1-per-cent jobless rate is one of the worst for an urban area in the province.

Page 2 — Pessimism

Final
TELEPHONE 383-4111
CLASSIFIED 386-2121

The Daily Colonist.

Vancouver Island's leading newspaper since 1858

Cloudy, high 14
Weather Details on Page 2

No. 120 – 119th Year | VICTORIA, BRITISH COLUMBIA, FRIDAY, MAY 6, 1977 | ***** | 15c Daily, 30c Sunday

Winnipeggers Patty Rainboth, Lynn Hobson enjoy downpour —CP

Rain cheers up Prairies

From trickle to torrent: Break in year's drought

WINNIPEG (CP) — Rain continued falling Thursday on the parched southern Prairies in depths ranging from a trickle to a torrent.

And while agricultural experts said it was far from enough to make up for almost a year of drought, it was adequate to heighten seeding activity in grain fields.

Said Gerry Lafontaine, an elevator agent at Moose Jaw in the southern Saskatchewan breadbasket:

"You just couldn't ask for anything better and there is still a month of seeding time."

Between 15 and 20 millimetres fell across the Saskatchewan grain belt.

In Eastern Manitoba's Red River Valley and in the Cypress River area of the southwest Wednesday night it exceeded 50 mm.

The rain also was welcomed by cattle producers who had been shipping calves to market prematurely or feeding them expensive grain because their pastures were killed by weeks of warm, dry weather.

In Brandon, Man., the western premiers agreed to form a special committee to co-ordinate the fight against possible drought conditions.

Premier Allen Blakeney of Saskatchewan said the rain will provide some temporary relief but the drought may continue because of moisture levels in the sub-soil are low.

Blakeney said the special committee will be responsible for such matters as an inventory of available fodder and pasture land for livestock, and working with the federal government on drought assistance programs.

Agriculture Minister Sam Uskiw of Manitoba said considerable damage has been done to forage, but the rain should keep the province's cereal crops healthy for five or six weeks.

In Alberta, district agriculturalist David Ward said the rain provided relief for the most of the province except the southeast corner. Only four millimetres had fallen there by early Thursday compared with 17 in Edmonton.

Saskatchewan drought co-ordinator Phil Polischuk said seven or eight times the amount of rain to date will be needed to restore wells and dugouts.

About four inches are needed to give adequate moisture to stubble fields — land which produced a grain crop last summer.

Bob Bradley of the provincial agricultural extension centre in Brandon said the rain should be enough to ensure crop germination in most regions of western Manitoba.

Ferries halted for four hours

B.C. Ferries officers went resentfully back to work after a four-hour strike Thursday, their protests over manning clauses still unresolved.

There were no sailings between 11 a.m. and 3 p.m., but most users stayed away for the period because of forewarnings, and at 4:30 p.m., traffic from Swartz Bay was described as moderate.

(Two of those left sitting on the dock at 11 a.m. at Swartz Bay were former premier W. A. C. Bennett and Waldo Skillings, former Social Credit MLA for Victoria.)

The strike was called by the licensed component of the ferry workers, part of the B.C. Government Employees Union, as a last-ditch tactic to settle a nine-month-old list of unresolved issues.

Officers walk off ferry in Nanaimo —CP

The Labor Relations Board, which last month ordered the licensed and unlicensed (crew) to become one bargaining unit, followed through at a hearing Thursday and declared the officers' strike illegal.

LRB chairman Paul Weiler, said after a brief meeting with ferries corporation representatives, the striking officers and the BCGEU: "We instruct the BCGEU and its officers to immediately communicate this ruling and this order to the officers and to instruct the officers to return to work at once."

Peter Marshall, a spokesman for the officers, said the LRB "has effectively wiped out the licensed bargaining unit" with its rulings.

He said ferry management now could "just sit back and laugh" at the officers' concerns over under-manning because the LRB had refused their plea to force it back to the bargaining table.

The manning clause is the principal one of several issues the licensed component felt was left unresolved during last summer's industrial inquiry commission by Hugh Ladner.

Marshall said the licensed officers now are forced to restructure their constitution and consider ways of bargaining jointly with the larger unlicensed component.

He warned that in the event of a ferry-freighter collision such as occurred a few years ago, only 30 officers and crew might have to cope with 1,000 or more passengers.

Marshall said the officers had "resentfully accepted" being ordered back to work and added he expected a fur-

Page 2 — Ferries

Fox . . . backs RCMP

McKinsey . . . speaks Russian

RCMP offered me a spy job, says reporter

OTTAWA (CP) — A Citizen reporter, Kitty McKinsey, said Thursday that she was approached by the RCMP to spy on Soviet journalists in Canada.

Solicitor-General Francis Fox told the Commons the national police force has a right to approach reporters for such information.

McKinsey said she was asked by Constable Jeff Hemming of the RCMP's security service branch last week to report anything she could to him about Soviet journalists. Four Soviet reporters are members of the Parliamentary Press Gallery.

McKinsey, who writes a regular column for The Citizen, has studied Soviet, and East European affairs, and has travelled in the Soviet Union. She also speaks Russian.

She refused Hemming's request, and says she has never met the four Soviet journalists.

Fox said outside the Commons that the RCMP can monitor the activities of "people who are suspected of being involved in other than newspaper activities in this country."

The practice was permitted to allow the force to execute its "general mandate to protect national security."

Fox said it is not government policy to hire spies but that the RCMP could seek information from anyone in the

Page 2 — RCMP

English Canada 'damned obtuse,' Trudeau snaps

REYKJAVIK, Iceland (CP) — In what his officials say was an expression of frustration over the way a news briefing was going, Canadian Prime Minister Trudeau called the late French president Charles de Gaulle "an obnoxious fellow" and English-Canada "damned obtuse."

His spokesmen, here with Trudeau during a stopover on his way to London and Paris, noted Thursday that the Ottawa briefing with reporters from The Times of London, The Financial Times, The Economist, the BBC and The Daily Telegraph was supposed to be about the summit meetings in London.

But the 16 pages of a transcript distributed to reporters on the prime minister's plane while en route here deals almost entirely with federal reactions to Quebec separatism.

The final page of the transcript notes that the prime minister was told the time was almost up and he said:

"Well, that's the trouble with Quebec, you see. We spend all our time on that. You know for 100 — at least 50 years Quebecers have been discussing what their place in Canada should be and that's why de Gaulle is such an obnoxious fellow when he comes, and says you're right, you spend more time discussing this.

De Gaulle shouted, "Vive le Quebec libre" from the balcony of Montreal city hall in 1967. The separatist remark soured Franco-Canadian relations for years.

"That's what despairs me as a French Canadian. That's why I left university because you'd sit around and discuss nothing else but separatism."

"And I'm just as impatient with English Canada as I am with French Canada, because if English Canada were not so damned obtuse, you know, they would have understood this, 20, 30, 40 years ago."

The remark comes only days before Trudeau is to visit Paris to talk with President Valery Giscard d'Estaing. This visit follows one by Claude Morin, Quebec minister of inter-government affairs, and after Paris Mayor Jacques Chirac — a former Gaullist premier — spoke publicly in favor of Quebec independence.

Inside

Educator cites U.S. school war —Page 8

Western premiers strong on unity —Page 23

	Page
Background	5
Bridge	34
Classified	33-46
Comics	32
Crossword	36
Editorials	4
Entertainment	29, 30
Family	25-27
Finance	6, 7
King Fisherman	24
Marine Calendar	8
Names in the News	29
Provincial Court	22
Sports	14-17

PHARMACARE CONCESSION

Aspirins back on list

Human Resources Minister William Vander Zalm has returned aspirin and antacid medicines on the official pharmacare list.

Vander Zalm, in a letter to Scott Wallace (PC—Oak Bay) said the two medicines would qualify for pharmacare if the person requiring them could produce a letter from a physician saying they were needed as treatment.

Both antacids and aspirin had been removed from the list.

"With regards to antacid therapy for the treatment of peptic ulcers or the provision of ASA as a chronic medication, we are prepared to allow these as a pharmacare benefit on an individual basis only and following receipt of a written request from a doctor," Vander Zalm wrote.

Originally he had removed the drugs from the pharmacare list because he felt they were being prescribed too liberally. Wallace, a medical doctor, didn't disagree with the statement that there had been some abuses but he always claimed that there were people who required antacids and aspirin as a medical treatment.

Wallace said he was delighted with Vander Zalm's change of heart. "And I think it's worth noting that if he's presented with balanced arguments he can be persuaded," Wallace said. "We give him a lot of abuse; this is the time for a little praise."

It's Habs vs. Boston

Winger Bob Gainey scored both Montreal goals as Canadiens eliminated New York Islanders in Stanley Cup semi-finals Thursday with a 2-1 victory. Boston Bruins open final series in Montreal Saturday. (Details on Page 14.)

Morris . . . 'myth exploded'

Restraints 'proved labor weak'

WINNIPEG (CP) — The federal controls program exploded the myth of big labor and showed the union movement for what it is — fragmented and weak with no real collective power, Joe Morris, president of the 2.3-million-member Canadian Labor Congress (CLC), said Thursday.

"If we do not reorganize and delegate power to the centre, the emerging economic and political forces will sweep this movement aside as each affiliate in turn finds itself powerless to deal with them," Morris told the United Steelworkers of America policy conference.

"The controls exposed the Achilles' heel of labor in Canada," he said. "The collective strength of labor in Canada has never been successfully harnessed behind a strong national centre."

Morris said the central labor congress has always been able to count on the full support of the 197,000 Canadian steelworkers "and I know this support will continue during the difficult times ahead."

The steelworkers union, the largest industrial labor organization in Canada, primarily represents workers in the mining and basic steel industry.

Delegates warned CLC leaders Wednesday to guard against being co-opted by government and business in three-way economic meetings.

Morris said Thursday the long-term CLC policy calling for an effective labor voice in national decision-making "has brought the CLC to the forefront of Canadian affairs."

Last month, labor, business and federal government representatives held their first three-way meeting to discuss the federal controls program. Labor's first objective is to have the controls lifted.

Morris said the CLC's proposed council for social and economic planning would not jeopardize the power of parliament, but it "is a direct threat to the power of the federal bureaucracy."

Good Sports
the Dobber
CFAX 1070

The Daily Colonist.

Section Two | Friday, May 6, 1977 | Page 13

C'MON GET HAPPY
Have your car serviced at
PETER POLLEN FORD

Victoria area rated 'pitiful' by paraplegics

Paraplegics now have an official voice on Vancouver Island, with the appointment of Ross Rutledge to the staff of the Canadian Paraplegic Association.

Rutlelge, a paraplegic himself as a result of a shooting accident in 1972, will provide education and advocacy services for paraplegics and other disabled people on the Island in his capacity as regional rehabilitation consultant.

"Actually the CPA is not just for paraplegics and quadriplegics. We don't exclude people with multiple sclerosis and other problems that make them wheelchair bound," he said in an interview.

Rutledge said "the situation in Victoria is pitiful compared to what has been achieved in Vancouver," where a large and active paraplegic association has made good progress in making buildings, housing and transportation accessible to those in wheelchairs.

Many public buildings on the Island are inaccessible to paraplegics despite bylaws and guidelines that specify they should be accessible to them. Among these are the Legislative Buildings.

"When you can't get in to see your own government, it's pretty bad," Rutledge said. There are ramps at the buildings, but they are so steep that an assistant is needed to push a wheelchair up them. "As long as you need an assistant, you may as well go up the steps."

Victoria's downtown streets are not designed with wheelchairs in mind. "Often you have to go halfway down the block to find a driveway you can get down, while the traffic whizzes past."

Rutledge will work with professionals in the rehabilitation field, and with agencies and departments involved with the disabled and handicapped, assisting them in serving the needs of the handicapped.

Government bodies or private firms wishing information about building and facilities design, or about training programs for the handicapped, can contact Rutledge at 592-1687.

A Vancouver Island advisory committee, consisting of four CPA directors who live on the Island, and Helen Austin of the labor ministry, will assist Rutledge.

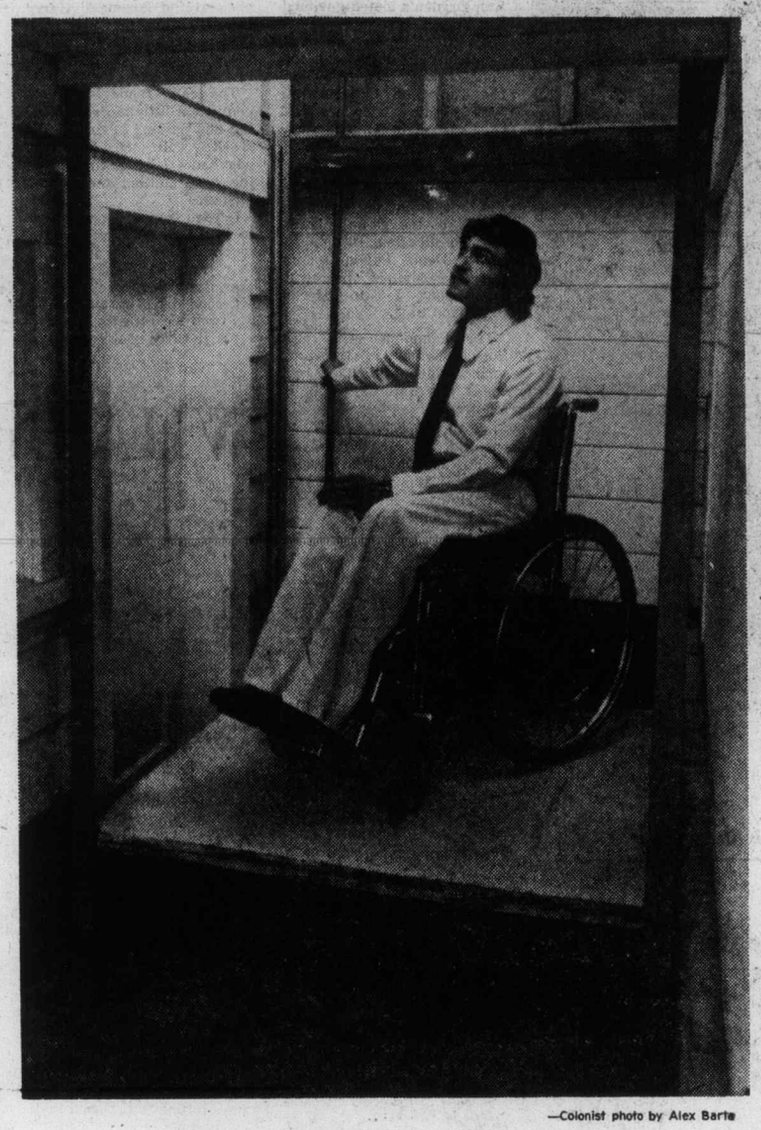

—Colonist photo by Alex Barta

SIMPLE ELEVATOR powered by water pressure takes Ross Rutledge to main floor of his Victoria home.

Ticket-spitting lot target of tax hound

City solicitor Jakob de Villiers is continuing his legal battles with corporations and agencies that refuse to pay business tax and business licence fees.

This time the provincial government is the target.

The provincial government owns and operates a parking lot at 932 Yates, complete with ticket spitter, but refuses to pay a business tax for the enterprise.

De Villiers told city council's finance committee Thursday the province, in his opinion, should pay the taxes and business licence fees.

He received instructions from the committee to seek a B.C. Supreme Court ruling on the matter.

If the Supreme Court rules in favor of the city, other municipalities also stand to benefit from that ruling, similar to a recent B.C. Appeals Court ruling which said Canadian Pacific Railways must pay municipal taxes on its holdings in the city.

De Villiers said a ruling would be sought only pertaining to Crown agencies and government-owned commercial enterprises, not Crown corporations.

The dispute arises from different interpretations of the B.C. Municipal Act.

The amount of money in question is $548 for this year alone.

'Out of character'

Advisers reject Rohani building

By HUBERT BEYER
Colonist Reporter

Plans for the controversial Rohani Building have been rejected by Victoria city council's Advisory Design panel.

Victoria architects Siddall, Dennis, Warner have been informed by the panel that the materials to be used on the building's exterior were "unacceptable."

The architects should consider using materials more in keeping with "Victoria's character," the panel recommended.

The 11-storey building was to fill a gap at 747 Fort. Plans called for constructon of a tower on top of a pedestal. The tower was to have two sides of concrete and two sides of dark-brown glass.

Rejection of the design followed two earlier approvals in principle, one on Sept. 15, 1976, the other April 20, 1977.

Robert Siddall, one of the partners of the architectural firm, said in an interview he was "simply amazed" by the rejection, considering the two previous approvals.

He countered most other questions with a "no comment," but said construction of the building would proceed on sehedule.

Asked if he would comply with the recommendation from the Advisory Design Panel, Siddall would only say that he had no intention of discussing that point with the press.

"My client's business is his business. You don't really expect me to discuss that with you," he said.

Recommendations by the design panel aren't legally enforceable. The plans for the building comply with all zoning, density and setback regulations, and Assiz Rohani, the developer, would be within his rights to order construction of the building as designed.

And that's the point which worries Ald. John Hayes who was the first to level criticism at the design.

Hayes said Thursday he hoped that Siddall would comply with the suggestions of the design panel.

"It would be good for Mr. Siddall, good for the community and good for the credibility and effectiveness of the design panel," Hayes said.

He said he hoped that Victoria council would soon move toward tighter design controls.

He said he had discussed the question with Mayor Michael Young who had expressed only one conern.

"We shouldn't become dictatorial," Hayes said.

Hit-run boy still in coma

A seven-year-old Langford boy was still unconscious in Victoria General Hospital Thursday after a hit-and-run accident Monday noon in the 2800-block Jacklin.

Danny Jones, of 888-A Attree, was hit while crossing the street to separate fighting dogs at about 12:30 p.m. and was thrown 70 feet onto the sidewalk.

Colwood RCMP are still looking for the driver of a blue pickup truck with a white canopy or camper on the back. Police are not sure that the driver was aware of the incident.

Bids too high

Music wing plans face shave

Bids have been received on the music wing of the MacLaurin Building on the University of Victoria campus, and university administrators have begun sharpening their pencils to bring the costs into line with the available funds.

Bids were opened Thursday and the lowest was from Campbell Construction of Victoria, at $3,290,000. The highest bidder was Dillingham Construction of Vancouver, at $3,541,000. Bids from Cana Construction, Poole Construction, Farmer Construction and Dawson and Hall occupied the middle ground.

The education ministry approved $3,220,000 for construction of the building, but this amount must include architect and landscaping fees, whereas the bids received Thursday cover only the construction of the building itself.

Part of the reason for the rise in costs is that the original estimates were prepared, and the project was ready to go to tender, by December, 1975, but the university did not get permission to go to tender until March 11, 1977, a delay of more than 15 months.

A university spokesman said the lowest bid was about $500,000 higher than the approved funds, and the university is now analysing the bids closely to see if cuts can be made which would reduce the cost.

'Panhandle' lots under fire

The practice of subdividing large residential properties into "weird-shaped and panhandle lots" came under fire Thursday from Victoria city council's public works committee.

Two applications for such subdivisions, one in Fairfield, the other on Rockland, were tabled pending a thorough review of policies on land subdivision.

One applicant, who attended the committee meeting, was questioned by Ald. Murray Glazier.

Tony Brogan submitted an application which would enable him to divide a large lot at 1968 Fairfield Road into three separate lots.

Glazier said Brogan was the real estate person selling the property several weeks ago; now he was the owner.

Glazier said he had no difficulty seeing how Brogan's interest was being served, considering he first sold the property to himself and would, presumably, sell the lots after the property had been subdivided.

"But I need a little assistance from you to see how your plans serves the public interest," Glazier said.

Brogan said he saw nothing detrimental in his plan.

The plan calls for subdivision of the property into three lots. Two would front on Fairfield Road, leaving just enough room for a driveway leading to the third lot.

The third lot would be behind the two front ones with the driveway running alongside one of them; hence the term panhandle lot.

While not all subdivisions need council approval, this particular one did, because it didn't conform with so-called frontage requirements.

According to law, the frontage of a lot must be at least equivalent of 10 per cent of its circumference. In case of the third lot, which has only the driveway fronting on the road, the plan falls short of that requirement.

Aldermen hinted that stricter regulations might be introduced to prevent the subdivision of properties that would result in panhandle lots.

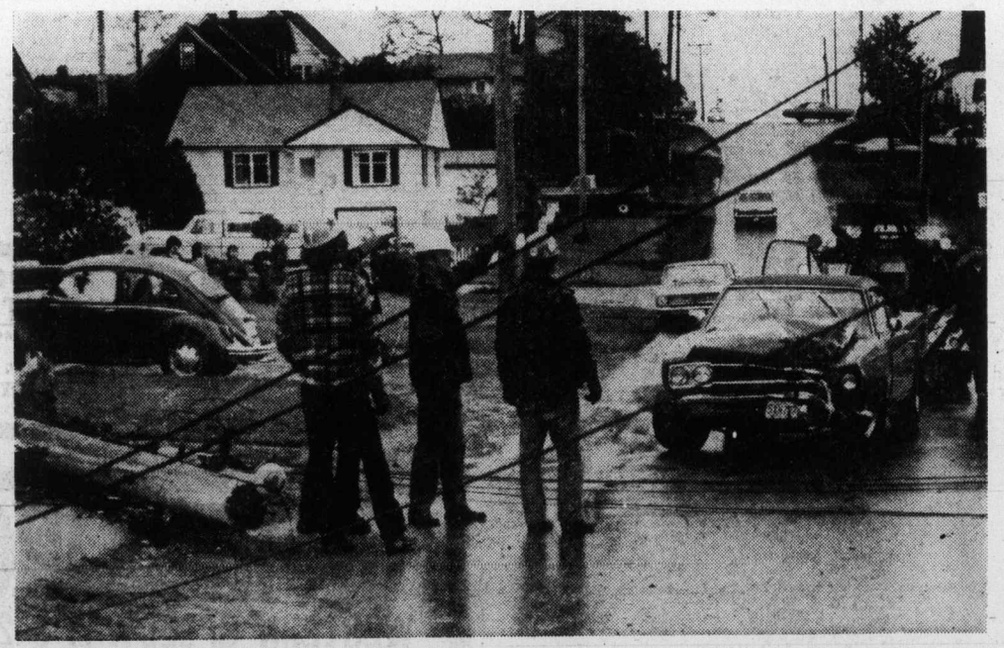

—Henk Van Dalen photo

Driver escapes pole crunch unhurt

Driver Gary Barrett, 19, of 34 Lurline, escaped with a shaking about 6:15 p.m. Thursday when his car sheared off a power pole in the 200-block Obed.

B.C. Hydro said about 12 customers were without electricity for up to 2½ hours.

Grading policies 'ignored' at UVic

By PAUL DE GROOT
Colonist Reporter

Both students and faculty should have a better understanding of the grading practices used at the University of Victoria, a report prepared by the university senate says.

The report is the result of a year-long study of grading practices at the university which included questionnaires for faculty, students and employers, and a comparison of UVic's practices with those of other universities.

It found that university faculty frequently ignored the university's own policies on grading. The university allows grades to be given in a number of ways such as formal term-end examinations, open-book or take-home examinations, oral exams, or laboratory exams.

The rules do not permit examinations in the last two weeks of lectures, or grading "on the curve."

Responses from the students indicated that grading practices in the university can, in the students' opinion, be inconsistent and arbitrary.

One student compared his test results with others in his class and found that while his answers were the same, his mark was considerably lower probably because the tests were marked by different people.

Grading on the curve (in which students are ranked against each other, rather than against some standard of achievement) appeared to be popular with many professors, even though outlawed by the university.

Students found that in some courses the final examination was their whole grade, while in others, quizzes and tests carried the most weight. One student said: "Most instructors — some 70 per cent — should be required to take some form of 'instruction course" — some are god awful."

"Such grading practices as writing '?' or 'O.K.' or nothing at all, or comments such as 'bull - - -' were singled out as being useless," the report says. Students also wanted to see grammar and punctuation errors marked separately from errors in reasoning or fact.

As many as two-thirds of the first-year students were unaware that an appeal procedure exists for appealing their grades. Only one-third of the students who had bothered to appeal a grade were satisfied with the outcome, many reporting that they were ignored by their professors, or that other faculty members tended to protect their colleagues no matter how strong the student's case.

In contrast, faculty members polled were generally satisfied with their grading methods. "The diversity of procedures and this complacent attitude seem to make it incumbent upon each instructor to study different methods of grading," to insure that his is valid, the report says.

Questionnaires sent to employers revealed that businesses place less emphasis on grades than do school districts in hiring UVic graduates, but three-quarters of all respondents felt that university grades were often an accurate predicator of later success of employees.

The committee on teaching and learning, which put the report together, made a number of recommendations.

- Instructors should be required to give "corrective evaluation" of all work submitted that will count toward the final grade. Such evaluations measure student achievement frequently throughout a course, and aim to give the student a better grasp of the concepts being taught.
- All department heads should be required to inform all instructors, including temporary appointees and teaching assistants, about acceptable grading methods, and should insure that they are competent in the systems of evaluation used by that department.
- Appeal procedures should be explained more fully in the student handbook and the university calendar, and the establishment of an ombudsman should be considered.
- A $7.50 fee for review of a grade should be abolished for a trial period of two years.
- To encourage teaching excellence on campus, substantial awards, in cash, early sabbaticals or bursaries in the professor's name should be established.

The university senate acted Wednesday night to remove the $7.50 fee, but because of the report's length, further action was tabled until next fall.

Community plan data on doorsteps

Saanich residents will be asked to state their views on the municipality's official community plan at four public meetings scheduled this month.

A draft copy of the plan was released Thursday and a four-page pamphlet, explaining the purpose of the plan, will go to every Saanich home in the next few days.

Like its Victoria counterpart, the Saanich community plan is "flexible," rather than specific in its outline of planning goals.

The plan, required to be prepared by all municipalities, deals in broad terms with the future planning of Saanich.

It deals with a number of specific topics, including agriculture, economy, environment, growth management, land use, municipal services, housing and development, parks and recreation, social services, transportation and government.

The plan proposes a greenbelt acquisition program and preparation of a master parks plan.

It says Saanich will continue to support the intent of the Agricultural Land Reserve.

The Blenkinsop Valley is to be excluded from the urban containment area.

The community plan advocates "innovate building techniques and designs." Higher-density housing is only to be permitted near commercial centres.

Duplex construction and conversion is to be permitted in the municipality's southern part.

The general goal of the plan is described as "to encourage orderly development of urban, municipal and institutional uses of land in association with a balanced transportation system within the urban containment boundary."

Copies of the draft plan will be displayed in all schools, libraries and recreation centres in Saanich.